GUERNSEY

Breeders' Journal

November 1, 1954

Eugene B. Power B
University Microfilms
313 N. First Street
Ann Arbor, Michigan

T. B. Accredited A 2027 Vaccinated

FOREMOST GUERNSEYS

Foremost Footprint

Foremost in Name and Breeding Fame

FOREMOST BREEDING COMES THROUGH AS USUAL

FOREMOST ROYAL VALOR 17th

By FOREMOST ROYAL VALOR, A. R.

Sired 1954 National Grand Champion Cow

Langwater Foremost

HAGAN FARMS MERRY SONG

Excellent

1952, 1953, 1954

15123—800—Jr3—365C

15049—*785—Sr4—305C

1st Aged, Sr. and Gr., N.G.S., I.D.S., 1954; 1st 4-year-old, Sr. and Gr. Ch., N.G.S., I.D.S., 1953; 1st 3-year-old, Sr. and Gr. Ch., N. J., N.G.S., 1952; 1st 2-year-old, N. J., Md., E.S.E., N.G.S., 1951. Owned and shown by Lakewood Farm.

A PATERNAL SISTER TO ONE OF OUR SIRES — McDonald Farms Distinctive, A. R. RESERVE CHAMPION, N.G.S., 1954

McDONALD FARMS D. MONOGIRL, E '50 '52 '54 10340—544—Sr3—305C—2x, 12858—696—Sr4—305C—2x, 16376—894—5yrs—365. Her son McDonald Farms Le Supreme, Res. Jr. Ch., N.G.S., 1954.

"Distinctive" is a double grandson of Foremost Prediction, A. R.

A GRANDDAUGHTER OF FOREMOST HERMES, 2nd SR. YR., RESERVE JR. CH., N.G.S., 1954; 1st Sr. Yr. and JR. CH., I.D.S., 1954.

LUSHACRES HERMES QUEST

Born July 7, 1952

Owned and shown by Lakewood Farm

Dam: **Great Elm C. Ela,** 10887—624—Jr2—365C

Her Sire

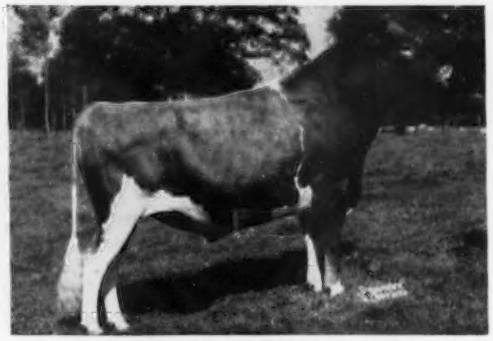

NORTHERN F. HERMES, A. R.

7 A. R. daughters average 11740—567

Sire: **Foremost Hermes, A. R.**

Dam: **Horse Shoe Conrad's Lillian** 17793—933—Sr4—365

FOREMOST GUERNSEYS

Department of Dairy Husbandry, University of Missouri, Columbia, Missouri—Telephone 7290

Farm located on Highway 40, eight miles west of Columbia.

Address correspondence to Farm Office, Columbia, Missouri, R. R. 3, telephone 8880.

LAURENCE R. RAINEY, Superintendent BRYAN LAIL, Herdsman

PREMIER BREEDER
NATIONAL GUERNSEY SHOW
Waterloo, Iowa

PREMIER BREEDER

McDONALD FARMS
HOME BRED GUERNSEYS
1954 National Guernsey Show

Winner of Premier Breeder Award for 10 Consecutive times.
Undefeated for this honor at the National since 1940.

Winner of 12 Firsts At The National

Breeder and Exhibitor of The 1954 Senior and Grand Champion Bull

HAIL THE CHAMPION

McDONALD FARMS PRE RIVAL

1st prize 2-year-old and Senior and Grand Champion, National; 1st Calf, Jr. Ch., N. Y., 1952; 1st Sr. Yrlg., Jr. & Res. Ch., N. Y., 1953; 1st Sr. Yrlg., Jr. Ch., National & International, 1953; 1st 2-year-old, N. Y., 1954.

First Prizes Taken By McDonald At National

Junior Yearling Bull — **McDONALD FARMS ODESSA'S TITAN**
Senior Yearling Bull — **McDONALD FARMS LE SUPREME** — also Reserve Junior Champion
Bull, 2 years and under 3 — **McDONALD FARMS PRE RIVAL** — also Senior and Grand Champion
Heifer Calf — **McDONALD FARMS JOLLY TOKEN**
Junior Yearling Female — **McDONALD FARMS LE THEDA**
Senior Yearling Female — **McDONALD FARMS PRE SEPTIMA** — also Junior Champion Female
Cow, 4 years and under 5 — **McDONALD FARMS LE OLGA** — 3rd consecutive winner at the National in her class
Production Get of Sire — **McDONALD FARMS PREDICTION,** sire of Pre Rival
Junior Get of Sire — **McDONALD FARMS S. LEADER,** 4th time his Get has won this honor.
Senior Get of Sire — **McDONALD FARMS PREDICTION** (Peer Trophy)
Produce of Dam — **McDONALD FARMS HIGH JILDA,** dam of Pre Rival
Three Best Females

For the 7th Consecutive Year Every Animal In Our Show Herd Was Bred By McDonald Farms.

BREED BY CHOICE NOT BY CHANCE

McDONALD FARMS **Cortland, New York**

J. M. McDONALD, Owner — H. H. THOMAS, Herdsman — K. C. SLY, Manager

LAKE LOUISE FARM

DALLAS, PENNSYLVANIA

Owner
RAYMOND GOERINGER

Herdsman
STEWART DeGRAW

Telephone
Centermoreland 7132

A FAMILY TO WATCH — — —

BUILT AROUND THE GREAT

LAKE LOUISE ANTHRACITE'S PATSY

11988—625—Sr3—305C—3x, 15956—803—Sr4—365C,
18631—939—6yrs—365C

Sire: **Langwater Anthracite, A. R.**

Dam: **Lake Louise Knight's Tulip**
15624—851—7yrs—365C

TWO SONS NOW IN SERVICE

LAKE LOUISE ROSE VALIANT
Herman Samuels, Maple Lane Farm, Jamison, Pa.

LAKE LOUISE ROSE VALENCIAN
Northwest Coop. Breeders — Burlington, Wash.

ONE A. R. DAUGHTER

LAKE LOUISE SUPERB'S PATTI
13242—631—Jr2—365, 4849—223—Sr3 in 76 days on test.
One daughter in herd. A son is being retained as future herd sire.

MATERNAL SISTERS OF PATSY

LAKE LOUISE KING'S DENISE
9856—525—Jr2 in 224 days on test.

LAKE LOUISE SUPERB'S DESIRE
To be tested.

ACCREDITED NEGATIVE

ADVERTISERS' INDEX

Guide to BUYING...

GOLDEN GUERNSEY

• Indicates ADVERTISER IS SUPPORTING BREED-MILK Program

Alderney-Brooklawn Farms—N. J. 618
Anchor Serum Co.—Ind. 685
Andis Clipper Co.—Wis. 691
Argilla Farm—Mass. 729

Bacon, Ralph D.—Mass. 691
Blue Ribbon Farm Supply Co.—Wis. 686
Box 141 685
Brandtjen Farms—Minn. 725
Brays Island Plantation—S. C. 722-724, 729, 731
Brays Island Sale—S. C. 722-724, 729-731
Breeder's Bookshelf—N. H. 692
Burlingame, Field, Pierce & Browne, Inc.—Conn. 683

Clover Lea Farm—Minn. 693
Coldsprings Farm—Pa. 736
Creamery Package Mfg. Co.—Ill. 683
Curtiss Candy Company Sale—Ill. 694-696, IV. Cover

Deep Lake Farm—Conn. 691
Denton Ties—N. Y. 691
Douglaston Manor Farm—N. Y. 735
Dunn's Tour—N. Y. & Mass. 723

Endean Farm—Mass. 722

Farnam Equipment Co.—Ariz. 690
Florham Farm—N. J. 613
Foremost Guernseys—Mo. II. Cover
Franklin Serum Co.—Colo. 690

Golden Arrow Farms—Ind. 683
Graham Scientific Breeding School—Mo. 688

Hall, Gordon—N. J. 676
Hedge, The—N. Y. 693
Holt Products Co.—Wis. 690
Horse Shoe Falls Farms—R. I. 732
Housatonic Farms, Inc.—Conn. 727

Ideal Guernsey Farms—N. J. 608

Jardine, A.—Pa. 683

Kimberton Farms—Pa. 724

Laacke Co.—Wis. 683
Lake Louise Farm—Pa. 606
Lakewood Farm—Ill. 733
Lazy River Farms—Md. 724
Llan Fair Farms—Pa. 614, 615

Mac-Ra—Calif. 685
Martin Laboratories—Ohio 689
Maywood Farm—Pa. 726
McDonald Farms—N. Y. 605, 727
Merryman & Sons, Inc.—Md. 694-696, 730, IV. Cover
Mowat, Wilson & Co.—Mich. 686

National Cottonseed Co.—Texas 689
Normandy Farm—Ind. 677

Papec Machine Co.—N. Y. 685
Potash Rock Co. of Am.—Ga. 688

Redland Guernsey Farm—Ore. 723
Rhoadsacres—Pa. 722
Rhode Island Breeders Co-Op, Inc.—R. I. 732
Rhode Island Guernseys—R. I. 732

Salley Sales Service—S. C. 690, 728
Seath and Shultz—N. H. 611, 689
Southern Oregon—Ore. 723
Spring Pasture Farm—Ill. 727
Squibb and Sons, E. R.—N. Y. 682
Strohmeyer & Carpenter—N. Y. 683
Sunbeam Corp.—Ill. 685

Tomaquag Valley Farm—R. I. 732

Vary, E. E.—Ill. 691
VioBin Corporation—Ill. 684

Wabeek Farms—Mich. 729
Walker Farms—Miss. 734
Western Condensing Co.—Calif. 681
Western Guernsey Service—Calif. 691
Wetmore, Fred C.—Ohio 691
Windy Hill Farm—Pa. 721
Woodacres—N. J. 675
Wyeth, Inc.—Pa. 687
Wyno Farms—Pa. III. Cover

FLASH!

6th Franchester Farms Sale

Top Sale For 1954

12th High Sale For All Time

On Monday, October 18, at the lower Franchester Farm, West Salem, Ohio, 32 head sold for $78,750, an average of $2,460 per head.

The top bull, Franchester F. Leader, bred and consigned by Charles B. Bolton, Franchester Farms, Lyndhurst, Ohio, was purchased by Henry Borden and Kingfield Farm, King, Ontario, Canada, for $11,000. This is the highest price paid to date, at public auction, for an American-bred animal by our friends across the border.

The top cow, Butterton Master's Venus, bred by W. B. Doty, Butterton Farm, Rio Linda, Calif., and consigned by Western Glow Farms, Inc., Bow, Wash., was purchased by James D. Berry, Jr., Windy Hill Farm, Titusville, Pa., for $11,000. "Venus" has a record of 17494—869—Jr4C—2x, National class leader for fat and second for milk. She classified Excellent 1952, 1953 and 1954.

William B. Jones

William B. Jones died of a heart attack at his home in White Plains, N. Y., on October 5, and was buried on October 8. Mr. Jones, or "Bill" as he was so familiarly known, was 78 years of age. In speaking of him, William H. Sanders, secretary of the Bedford Farmers' Club, says that he had a heart of gold and was always doing something for the other fellow.

Mr. Jones worked for Felix M. Warburg at Woodland Farm for 41 years. He has been retired for several years, but has been very active in Guernsey affairs. He was a charter member of the New York State Guernsey Breeders Co-Operative. It was Bill's job to present the trophies at the annual meeting and he made this into a real event, and the breeders looked forward to seeing and hearing Bill as he presented the production trophies.

A great host of friends will feel the loss at the passing of Bill Jones. He was born on November 21, 1875, in Wales. Besides his wife, Mrs. Martha Coddington Jones, he is survived by two sons, Earl L. Jones of 16 Waldo Avenue, and Gerald C. Jones of New York, two brothers and a sister, John O. Jones of Brewster, Roland E. Jones of New York, and Mrs. Mary Minshall of the Briarcliff Manor Apartments, and four grandchildren.

Chat . . .

A successful Guernsey Dairy Bar was conducted by the Hardin County, Ohio, G. B. A. at the Hardin County Fair. Leonard Jordon, secretary of the association, reports they sold 2,300 large milk shakes and cleared $120. They feel they have introduced Golden Guernsey milk to the public of that area.

"The Cow From Easton" is the title of a feature story prepared by Ted Ashby and run in the Boston Globe. It is on the sale of Langwater Admiration for $13,000. He talked with four of his butcher friends at Norfolk Downs and they figured that steaks would cost between $36 and $40 a pound.

Patsy Winner, Moorestown, N. J., was recently made a cover girl on the October issue of the New Jersey Farm and Garden. Patsy was shown with her blue ribbon winner at the Flemington County 4-H Dairy Show.

Entered as Second Matter, December 15, 1909, at the Post Office, Peterborough, New Hampshire under act of March 3, 1879. Acceptance for mailing special rate of postage provided in section 1113, Act of October 3, 1917; Authorized August 9, 1918.

Ideal Guernsey Farms

GOLDEN GUERNSEY

BUILDING ☆ FOR ☆ A ☆ CENTURY

"THE WORLD'S LARGEST HERD OF PURE BRED GUERNSEYS"

NO BUSINESS TRANSACTED ON SUNDAY

YOU CAN HAVE A CLASS LEADER AS DAM OF YOUR NEXT HERD SIRE

HERE ARE DAMS WITH CLASS LEADING RECORDS IN OUR HERD NOW

	MILK	FAT	AGE
1. IDEAL'S BEACON'S BUTTERCUP	*23861	1124	6yrs—365
2. IDEAL'S BEACON'S NINA	20385	*1223	5yrs—365
3. IDEAL'S BEACON'S KATIE	*23278	*1145	6yrs—365
4. IDEAL'S PETER'S MAY JEWEL	22537	*1200	8yrs—365
5. IDEAL'S PETER'S MAY JEWEL	*23275	*1194	5yrs—365
6. IDEAL'S L. D.'S BEAUT	*22220	*1120	Sr4 —365
7. IDEAL'S L. D.'S DAISY LASSIE	17682	*1004	Sr4 —365
8. IDEAL'S L. D.'S CHARM	*19284	*1007	Jr4 —365
9. IDEAL'S PETER'S MAY JEWEL	18433	* 963	Jr4 —365
10. IDEAL'S L. D.'S PATTY	*21139	*1114	Sr3 —365
11. IDEAL'S JUBILEE'S WILMA	*20079	*1056	Sr3 —365
12. IDEAL'S STANDBEST MABLE	*19357	*1032	Sr3 —365
13. IDEAL'S L. D.'S SUSIE	*19055	913	Sr3 —365
14. IDEAL'S G. S. ROSETTE	16510	*1013	Jr3 —365
15. IDEAL'S BEACON'S BETTY LUE	*18186	* 890	Sr2 —365
16. IDEAL'S L. D.'S LIBBY	16771	* 880	Sr2 —365
17. IDEAL'S BEACON'S LUCY	*17233	821	Sr2 —365
18. IDEAL'S BEACON'S MARCIA	*18761	* 925	Jr2 —365
19. IDEAL'S BEACON'S MONITA	*18148	* 954	Jr2 —365
20. IDEAL'S BEACON'S JOSIE ALFA	*17045	827	Jr2 —365
21. IDEAL'S SUPERIOR'S NETORIA	*17008	* 901	Jr2 —365
22. IDEAL'S BEACON'S BUTTERCUP	*16978	760	Jr2 —365
23. IDEAL'S SUPERIOR'S GIRLIE	16413	* 971	Jr2 —365
24. IDEAL'S SUPERIOR'S CORDELIA	16334	* 931	Jr2 —365
25. IDEAL'S L. D.'S LUCY JANE	15219	* 874	Jr2 —365
26. IDEAL'S WHITMAN'S SUSIE	15684	* 869	Jr2 —365
27. FRANCHESTER SAINT CHARM	*24578	1045	7yrs—365C
28. IDEAL'S PETER'S MAY JEWEL	*23364	*1210	7yrs—365C
29. IDEAL'S MAYONA	*23035	1024	7yrs—365C
30. IDEAL'S PETER'S MAY JEWEL	*21989	*1206	9yrs—365C
31. IDEAL'S BEACON'S NINA	20195	*1210	7yrs—365C
32. SPOT'S WHITTIE	21832	*1206	8yrs—365C
33. SPOT'S WHITTIE	20343	*1163	9yrs—365C
34. IDEAL'S L. D.'S ELLA MAE	*23744	*1137	Sr4 —365C
35. FRANCHESTER SAINT CHARM	*21288	912	Sr4 —365C
36. IDEAL'S BEACON'S NINA	18564	*1063	Sr4 —365C
37. IDEAL'S L. D.'S LORA	*19206	848	Jr4 —365C
38. IDEAL'S BEACON'S BUTTERCUP	*19072	870	Jr4 —365C
39. IDEAL'S BEACON'S JOSIE ALFA	*19740	* 956	Sr3 —365C
40. IDEAL'S L. D.'S ELLA MAE	*19399	* 967	Sr3 —365C
41. IDEAL'S BEACON'S DAUGHTER	*19162	917	Sr3 —365C
42. IDEAL'S STANDBEST LULU	*19028	*1066	Sr3 —365C
43. IDEAL'S L. D.'S CLOE	18983	*1019	Sr3 —365C
44. IDEAL'S STANDBEST GOLDA	18309	* 963	Sr3 —365C
45. WELCOME LANE'S MARY	18379	* 954	Sr3 —365C
46. IDEAL'S BEACON'S WILMA	*16645	804	Sr2 —365C
47. IDEAL'S WISTAR'S SUSIE	14310	* 811	Sr2 —365C
48. IDEAL'S L. D.'S DAISY	16634	* 919	Jr3 —365C
49. IDEAL'S L. D.'S SALLY	16437	* 924	Jr2 —365C
50. IDEAL'S G. S.' NETORIA	15656	* 864	Jr2 —365C
51. IDEAL'S JUBILEE'S WILMA	*17500	860	Jr2 —365C
52. IDEAL'S SUPREME'S NETORIA	*17571	* 817	Sr4 —305C
53. IDEAL'S BEACON'S DAUGHTER	*15919	758	Sr4 —305C
54. IDEAL'S PETER'S MIRIAM	*15253	* 774	Jr4 —305C
55. IDEAL'S PETER'S MIRIAM	*14231	* 706	Jr3 —305C
56. IDEAL'S WISTAR'S S. SUSIE	12196	* 652	Sr2 —305C

"IT'S ALL IN THE RECORDS"

JACOB TANIS & SONS, Proprietors
JOHN TANIS, D. V. M.
WILLIAM AULD, Herdsman

IDEAL GUERNSEY FARMS
Augusta - Sussex County - New Jersey

The American Guernsey Cattle Club

OFFICERS AND EXECUTIVE COMMITTEE

R. H. McMurtrie, Huntingburg, Ind., President '55.

Kent B. Hayes, Oklahoma City, Okla., Vice-President '58.

John S. Ames, Boston, Mass., 2nd Vice-President '56.

Karl B. Musser, Secretary-Treasurer.

James B. Sweeney, Attorney.

George W. Emde, P. O. Box 319, Lodi, Calif. '57.

George Watts Hill, 111 Corcoran St., Durham, N. C. '57.

Atherton W. Hobler, Princeton, N. J. '55.

Delbert H. Kingston, Cary, Ill. '57.

Otto H. Liebers, Lincoln, Neb. '59.

J. W. McCoy, R. F. D., West Chester, Pa. '55.

J. M. McDonald, Cortland, N. Y. '55.

Gavin W. McKerrow, Pewaukee, Wis. '56.

Kenneth C. Price, Port Orchard, Wash. '59.

G. B. Walker, Stoneville, Miss. '59.

John D. Worthington, Bel Air, Md. '56.

Howard J. Ziegler, Clyde, Ohio. '58.

(Year indicates Committee term expiration.)

ADMINISTRATION

Karl B. Musser, Secretary-Treasurer.

Robert D. Stewart, Asst. Secretary-Treasurer.

Elmer H. Shattuck, Purchases and Production.

COMPTROLLER

F. Russell Abbott.

Charles T. Heater, Asst.

HERD REGISTER

J. E. Cunningham, Director.

PERFORMANCE

C. M. Cummings, Director and Office Manager.

Clarence W. Greenie, Superintendent,

S. W. Kereazis, Asst., Production Testing.

Irving E. Nichols, Superintendent, Performance Register and Pedigrees.

GUERNSEY BREEDERS' JOURNAL

Lincoln R. Lounsbury, Managing Editor.

Richard G. Price, Advertising Manager.

John W. Atwood, Asst. Advertising Manager.

John R. Wheeler, Asst. Advertising.

PROMOTION

Ray L. West, Director.

Harold W. Adams, Asst.

EXTENSION

Ballard K. Bennett, West Main St., Lebanon, Tenn.

George W. Chambers, 202½ North Cedar St., Owatonna, Minn.

M. L. Dawdy, 314 Schultz Bldg., 4th and Main St., Lafayette, Ind.

A. Wendell Fuhriman, Room 12, Thatcher Bldg., Logan, Utah.

C. J. Jacobs, 103 Lanier Bldg., West Point, Ga.

A. M. MacKay, 120 West Church St., Frederick, Md.

Tim C. Main, 29 East Mountain St., Fayetteville, Ark.

Elmer J. Meadows, Room 302, Corbett Bldg., Portland 4, Ore.

Joseph Pendergast, 3 Main St., Cobleskill, N.Y.

TYPE CLASSIFICATION

Lawrence O. Colebank, 1 Circle Hill Drive, Knoxville, Tenn.

C. B. Finley, Grimes, Iowa.

GUERNSEY *Breeders' Journal*

Vol. 92 **CONTENTS** No. 5

FOR THE ISSUE OF NOVEMBER 1, 1954

FEATURE ARTICLES

National Guernsey Show 619
National Junior Show 635
Ramblings on Calf Raising in the South—By L. J. Lane 638
Pennsylvania Guernsey Show—By A. M. MacKay 641
New Jersey G. B. A. Show—By A. M. MacKay 643
Missouri State Fair—By Tim C. Main 644
Michigan State Fair—By M. L. Dawdy 646
Indiana State Fair—By M. L. Dawdy 648
Kentucky State Fair—By Ballard K. Bennett 649
Western Washington Fair—By Elmer J. Meadows 650
Eastern States Exposition 652
Iowa Junior Show 654
East Tennessee District Fair—By Ballard K. Bennett 654
Dutchess County, N. Y., Fair—By Joseph Pendergast 654
Eastern Idaho State Fair—By Mrs. Margaret Disney 655
California State Junior Show—By A. W. Telfer 656
New York Junior Show—By Joseph H. Pendergast 656
San Joaquin County, Calif., Fair—By A. W. Telfer 657
Santa Clara County, Calif., Fair—By C. W. Robinson 657
Michigan 4-H Show—By Mrs. H. M. Dancer 658
Rostraver Township Show—By Wade White 659
Illinois District 5 Parish Show—By R. L. Muehling 659
Mid-State Indiana Show—By M. L. Dawdy 659
Fayette County, Pa., Parish Show—By Wade White 660
Vermont Parish Show—By Joseph Pendergast 661
St. Louis, Mo., District Show—By Mrs. Walt Farner 662
Washington Junior Shows—By Elmer J. Meadows 663
Franklin County, Mass., Fair—By Andrew Ketchen 663
Monongahela Valley 4-H Dairy Show—By Wade White 663
New York State Sale 664
South Carolina State Sale—By C. J. Jacobs 664
Essex County, Mass., Sale 665
Indiana 23rd Fall Sale—By M. L. Dawdy 666
Hemlock Guernsey Dispersal—By Stewart Rivers 667
Butler-Lawrence County, Pa., Sale—By Wm. H. Juzi 667
California Fall Production Sale—By A. W. Telfer 668
85th Special Sale—By Wm. H. Juzi 668
19th Chester County, S. C., Sale 669
Tidewater G. B. A. Sale—By A. M. MacKay 669
Johanna Farms Dispersal 669
Grove Farm Dispersal—By Wm. H. Juzi 669
North Springs Farm Dispersal 670
Elmcreek Dispersal—By R. L. Holden 670
86th Special Guernsey Sale—By Wm. H. Juzi 670
Income Taxes—The New Code—By Stephen H. Hart, Attorney 671
Kansas Field Days—By Tim C. Main 679
Indiana Junior Show—By M. L. Dawdy 680
Glen County, Calif., Fair—By C. W. Robinson 682
Northwestern Michigan Parish Show—By Mrs. H. M. Dancer 683
Washington County, Pa., Show—By Wade White 684
Allegheny County, Pa., Fair—By Wade White 688
Mercer County, Pa., Field Day and 4-H Show—By Wade White 689
McVaugh Milking Herd Dispersal—By Wm. H. Juzi 690

DEPARTMENT INDEX

Advertisers' Index 607
Editorial Comment—Change—Courtesy The Milkpail 610
Classification Schedule 616
Changes Among the Leaders:
- Dorella Soldier's Periwinkle 674
- Seco G. I. Ida 674
- River View Treasure 674
- Coulee Country Phil's Fan 674
- Delores of Wood River 674

State Champions 676
What the Cows are Doing in the Advanced Register 697-720

Subscription Price: United States, South America and Central America, $2.00 for 1 year; $3.00 for 2 years; $5.00 for 5 years. Canada, 60c additional per year; Foreign, $4.50 per year.

CLOSING DATES FOR ADVERTISING COPY
7th of the month preceding for issue of the 1st.
23rd of the month preceding for issue of the 15th.

Published the first and fifteenth of each month by The American Guernsey Cattle Club, 70 Main St., Peterborough, New Hampshire.

Copyright, 1954, by The American Guernsey Cattle Club.

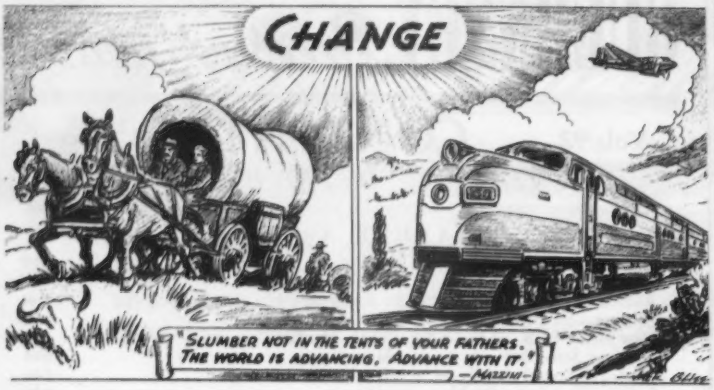

(*Courtesy* THE MILKPAIL
H. P. Hood and Sons Dairy Products)

To grow is to live . . . to stagnate is to die. CHANGE makes the difference. It was not so many years ago that it took months to cross this nation in a covered wagon. Today, powerful Diesel locomotives speed a train from coast to coast in a few days. Giant airplanes make the same trip in a matter of hours.

Even your body CHANGES every seven years. At 14 the body has disappeared and been renewed twice. At 70, a man has developed and cast aside at least 10 separate bodies.

It has been said that the only difference between a rut and a grave is its length and depth. Man either goes forward or backward in his daily battle with life. To keep abreast of the times is to go forward.

Few are the dairymen who turn their soil with a horse-drawn plow today. Hand milking is fast disappearing. This is the machine age — the age of the tractor, the hay baler, the gutter cleaner and many more labor-saving devices. Tomorrow will bring many more CHANGES . . . CHANGES which will make farming a better and more profitable way of life for those who keep pace with progress.

Mazzini summed it all up in these few words: "Slumber not in the tents of your fathers. The world is advancing. Advance with it."

The Cover . . .

View of Tarbell Guernsey Farms. The farm is located 28 miles southeast of Cortland, N. Y., on Route 41, in Chenango County at Smithville Flats, New York. The Tarbell herd was founded in 1816, and has been on continuous Advanced Register test for the past 47 years. The leading century sire, Foremost Peacemaker, A. R., and the third leading century sire, May Royal's Holliston, made their home and were developed at Tarbell Guernsey Farms. The first Guernseys were purchased in October, 1903, and the present herd is backed by over 50 years of breeding.

Golden Guernsey, Inc.

Officers

R. H. McMurtrie, Huntingburg, Ind., President '55.
Kent B. Hayes, Oklahoma City, Okla., Vice-President '58.
Karl B. Musser, Secretary-Treasurer.
Robert D. Stewart, Asst. Secretary-Treasurer.
F. Russell Abbott, Comptroller, Charles T. Heater, Asst.

Directors

Kent B. Hayes, Oklahoma City, Okla.
Gavin W. McKerrow, Pewaukee, Wis.
Kenneth C. Price, Port Orchard, Wash.
John D. Worthington, Bel Air, Md.

Advisory Council

Kent B. Hayes, Chairman, Oklahoma City, Okla.
Frank D. Brown, Jr., Port Deposit, Md. '57.
W. W. Fitzpatrick, Quail Roost Farms, Rougemont, N. C. '57.
W. C. Locke, Kalamazoo, Mich. '55.
John Lyman, Middlefield, Conn. '56.
W. H. Odlum, Rozelle, Ill. '56.
Kenneth C. Price, Port Orchard, Wash. '55.
S. C. Price, Hazleton, Pa. '55.
Lloyd Riford, Auburn, N. Y. '55.
Clarence Sheridan, Fond du Lac, Wis. '55.
A. Ralph Shoemake, Dayton, Ohio. '56.
Lloyd B. Wescott, R. 3, Clinton, N. J. '57.
E. C. C. Woods, Hanover, Va. '56.
(Year indicates Council term expiration.)

Administration

J. Frank Johnson, Director of Public Relations.
W. Donald Moffat, Director of Milk Sales.
Mike Stuhlsatz, Representative.

Field Representatives

Floyd L. Greenburg, 753 W. Morrell St., Jackson, Mich.
Lee L. Jennings, Owatonna, Minn.
Albion R. Lane, Peterborough, N. H.

STATE REPRESENTATIVES

CALIFORNIA
Arthur W. Telfer, Sec.
California G. C. C., Inc., Room 401, Calif. Fruit Bldg., Sacramento 14, Calif.

CONNECTICUT
Philip W. Bemis, Field Sec., Connecticut G. B. A., Katherine Payne, Asst. Sec., Box 407, Lakeville, Conn.

ILLINOIS
George A. Campbell, Jr., Field Sec., Illinois G. B. A., Inc., 108 East Wilson Street, Batavia, Ill.

INDIANA
E. T. Wallace, Sec.
Ind. G. B. A., 412 Schultz Bldg., Lafayette, Ind.

MARYLAND
R. A. McLaughlin, Field Sec., Maryland Co-op. G. B. A., Lanham Bldg., York Road, Towson 4, Md.

MICHIGAN
Floyd L. Greenburg, 753 W. Morrell St., Jackson, Mich.

MISSOURI
Dr. H. A. Herman, Sec.-Treas.
Missouri G. B. A., 409 Exchange National Bank Bldg., Columbia, Mo.

NEW JERSEY
Wm. M. Nulton, Jr., Field Sec.
Louis Gruninger, Asst. Field Sec.
New Jersey G. B. A., New Jersey Agricultural Exp. Sta., New Brunswick, N. J.

NEW YORK
B. J. H. Rikert, Business Manager.
John A. Sims, Asst.
Arthur L. Mulford, Asst.
New York G. B. Co-Op., 1606 E. Erie Blvd., Syracuse, N. Y.

NORTH AND SOUTH CAROLINA
Mack H. Alman, Field Representative North and South Carolina G. B. Associations, 114 Brookside Rd., Spartanburg, S. C.

OHIO
Robert W. Bishop, Field Sec., H. E. Denlinger, Milk Marketing Representative.
Ohio G. B. A., Public Sq., Wooster, Ohio.

PENNSYLVANIA
William H. Juzi, Business Manager.
Lloyd R. Eyler, Golden Guernsey Representative.
John B. Blyholder, Jr., Northeastern Fieldman, Pennsylvania G. B. A., 601 Payne Shoemaker Bldg., P. O. Box 491, Harrisburg, Pa.
Charles W. Van Horn, Southeastern Fieldman, R. D. 1, Lansdale, Pa.
Wade White, Western Fieldman, Howard R. Davis, Jr., Asst., 404 Coulter Bldg., Greensburg, Pa.

VIRGINIA
K. M. Mace, Field Sec., Hugh M. Hutson, Asst.
Virginia G. B. A., Room 204, Lyric Bldg., 9th and Broad Streets, Richmond 19, Va.

WISCONSIN
Charles L. Dalton, Sec., Wisconsin G. B. A., Box 14, Waukesha, Wis.

The 10th YANKEE SPECIAL SALE

Tuesday, November 9, 1954 — 12:30 P. M.

Northampton Fairgrounds

NORTHAMPTON, MASS.

42 HEAD

25 Cows — 16 Bred Heifers — 1 Bull

Cows and Heifers Fresh or Close to Freshening.

— Calfhood Vaccinated —

This sale is the one buyers like to attend to get Fall and Winter milk.

— HIGHLIGHTS —

BEAVER BROOK FAINE, a bred heifer. Full sister has 9776—481—Sr2. Dam, a Vermont Champion record of 11952—565—Jr3. **ARCADY ECHO** and **FANCY** — maternal sisters out of a dam with 11410—542—3yrs—2x. **ARCADY FAITH,** out of a dam with 10250—529—Jr2—2x. A daughter of **FLYING HORSE MUSICMAKER. ALDERBROOK LOUISE,** by Caumsett of The Glen, out of a dam with 9472—461—Jr2—2x. **ALDERBROOK V. LORETTA,** out of a dam with 8429—438—2x. **JACK'S RHODA OF BRIDGMONT,** a bred heifer out of a dam with 406 lbs. fat, 305—2x. Her sire, Lynbrook Applejack. **BAIN RIDGE GAIL,** fresh, by McDonald Farms Jubilant, out of a dam with 10185—538—Sr4. **ELMCREST MINUTE'S DONNA,** a bred heifer out of a dam with 12774—653—305C. **SHELDEGREN NOBLE EDELBA,** her dam has 11754—647—5yrs. **MOONLIGHT OF MEADOW LAKE,** a prize winner at Connecticut Fairs. She has 7140—374—3yrs—2x. Due at sale time. **MAPLE SHADE'S AMBASSADOR NORMA,** out of a dam with 10466—531. **CATH-MAR ZELLA,** 8428—402—Jr2—305C—2x. Her dam has 10063—510—2x. **BROOKDELL PEERLESS DEODORA,** 8885—456—Jr3—305C—2x.

A Son of This Champion Is Selling

Offering One Bull

Born October 17, 1953

Sire: **McDonald Farms Le Katie Prince**
Reserve Sr. & Reserve Gr. Champion, 1953 National Guernsey Show.

Dam: **Bain Ridge Velma**
10877—525—Jr2 in 343 days

Next Dam: **Biscoe Bessie Lenfestey**
11954—657—5yrs in 324 days.

Meet Your Friends At This Last Round-Up Of The Year In New England.

— WRITE FOR A CATALOG —

SEATH AND SHULTZ SALES SERVICE
Peterborough, N. H.

MIKE SEATH
Far Hills, N. J.
Ph. Millington 7-0756

EARL SHULTZ
Peterborough, N. H.
Ph. 124 and 113

— E. M. (MORT) GRANGER, JR., Auctioneer —

Guernsey CALENDAR

Sales . . .

Nov. 3. Complete Dispersal of Herd owned by Roy Parmerlee, Huntington, Ind. Sale managed by the Indiana G. B. A., 412 Schultz Bldg., Lafayette, Ind.

Nov. 5. Leeside Farm Dispersal, at Glenburnie Farm, Trenton, N. J. Sale managed by The Louis McL. Merryman & Sons, Inc., Sparks, Md., and the Pate Sales Company, 2064 Lawrence Rd., Trenton 8, N. J.

Nov. 8. Ralph Coarsey's Mid-South Invitational Sale, Chattanooga, Tenn. Sale managed by Coarsey's Sales Service, P. O. Box 358, Trion, Ga., and Stewart Rivers, Fredericksburg, Va.

Nov. 8. Northeastern Guernsey Breeders' Sale, Bloomsburg, Pa. Sale managed by The Louis McL. Merryman & Sons, Inc., Sparks, Md.

Nov. 9. 16th Annual Florida State Sale, Largo, Florida. Sale managed by the Florida Guernsey Cattle Club, J. H. Logan, Sec. - Treas., Clearwater, Fla.

Nov. 9. 10th Yankee Special, Northampton, Mass. Sale managed by Seath & Shultz Sales Service, Peterborough, N. H.

Nov. 10. Hapadoba Guernsey Sale at Stehway Farms, Wolcott, Ind., Harold H. Hackley, owner. For catalogs write Everett R. Beaty Sales Service, Huntington, Ind.

Nov. 11. Brays Island Plantation, Inc., Dispersal, Yemassee, S. C. Sale managed by The Louis McL. Merryman & Sons, Inc., Sparks, Md., and Ralph Coarsey's Sales Service, P. O. Box 358, Trion, Ga.

Nov. 12. Krueger Farms Dispersal, Norman Krueger, Ft. Wayne, Ind., owner. Sale at Beaty's Sale Pavilion, Huntington, Ind., managed by the Everett R. Beaty Sales Service, Huntington, Ind.

Nov. 16. George Salley's 23rd Orangeburg Guernsey Sale, Rivelon Farm, Orangeburg, S. C. Sale managed by the Salley Sales Service, Orangeburg, S. C.

Nov. 16. Shona Guernsey Sale, Ralph Shock, owner, Rockford, Ohio. Sale at Beaty's Sale Pavilion, Huntington, Ind., managed by the Everett R. Beaty Sales Service, Huntington, Ind.

Nov. 18. Boone County Annual Sale, Lebanon, Ind. Sale managed by the Russell George Sales Service, Lebanon, Ind.

Nov. 18. Spring Pasture Farm Dispersal, Katherine Bogardus, owner, Clinton, Ill. For catalogs write Warren Martin, Auctioneer, 118½ East Main St., Clinton, Ill.

Nov. 18. 88th Special Guernsey Sale, Lancaster, Pa. Sale managed by the Pennsylvania G. B. A., P. O. Box 491, Harrisburg, Pa.

Nov. 19. Llan Fair Farms Reduction Sale, Glenburnie Farm, Trenton, N. J. Sale managed by The Louis McL. Merryman & Sons, Inc., Sparks, Md.

Nov. 22. Complete Dispersal, Curtiss Candy Company Herd, Gary, Ill. Sale managed by The Louis McL. Merryman & Sons, Inc., Sparks, Md.

Nov. 23. Fall Guernsey Sale, Delaware, Ohio. Sale managed by the Ohio G. B. A., Wooster, Ohio.

Nov. 23. Invadale Guernsey Dispersal Sale, Lancaster, S. C. Sale managed by the Salley Sales Service, Orangeburg, S. C.

Dec. 9. 89th Special Guernsey Sale, Lancaster, Pa. Sale managed by the Pennsylvania G. B. A., P. O. Box 491, Harrisburg, Pa.

Dec. 10. 10th Invitational Sale, Glenburnie Farm, Trenton, N. J. Sale managed by the Pate Sales Company, 2064 Lawrence Rd., Trenton 8, N. J.

Dec. 13. Complete Dispersal of Lazy River and Dawn On the Miles Herds, at Lazy River Farm, Queenstown, Md., O. P. Alford and Sons, owners. Sale managed by The Louis McL. Merryman & Sons, Inc., Sparks, Md.

Fairs . . .

Oct. 29-Nov. 7. Grand National Livestock Exposition, San Francisco, Calif. Guernseys will be judged on Nov. 4 by Harry A. Herman.

Nov. 5-14. Arizona State Fair, Phoenix, Arizona. Guernseys will be judged by C. R. Knight.

Nov. 12-20. Royal Agricultural Winter Fair, Toronto, Ontario, Canada. Guernseys will be judged Nov. 15-16 by Ben Friedrichs.

Jan. 10-14, 1955. Pennsylvania Farm Show, Harrisburg, Pa. Guernseys will be judged on Jan. 10.

Jan. 14-22, 1955. National Western Stock Show, Denver, Colo.

Jan. 28-Feb. 6, 1955. Southwestern Exposition and Fat Stock Show, Fort Worth, Texas.

Feb. 5-19, 1955. Florida State Fair, Tampa, Fla.

March 1-6, 1955. Pinellas County Fair and Horse Show, Fairgrounds, Largo, Fla. Guernseys will be judged on March 2.

Chat . . .

Pennsylvania dairymen have recently appointed a purebred dairy cattle committee for the purpose of promoting purebreds. Donnell Marshall, Pottstown, and Henry T. Child, West Chester, represent Guernseys on the committee.

Secretary of Agriculture Ezra Benson recently visited the farm of Richard Muehling, near Cissna Park, Illinois. Mr. Muehling is an officer in the district Guernsey association, and received pictures and a write-up in the Kankakee Journal.

W. F. Turman and Son, Ray, have recently built an attractive office on their farm, approximately 16 miles south of Memphis, Tennessee, on Highway 51. Last year, a new milking barn was constructed. The Turman's produce GOLDEN GUERNSEY for Walker Farms. W. F. Turman is State Senator and a member of the Mid-South Fair Board. Ray manages the farm and herd.

At the Nebraska State Fair, Alice Moormeier, Roca, was the high ranking Guernsey showman, and Robert Rathjen, Sweetwater, the high Guernsey judge. Alice received a plaque and Robert received a pen and pencil set.

Wilson Kratz, Norwood, Pa., is in the Allentown General Hospital after suffering a broken arm when he slipped in the chute of his silo. Fortunately, he could break his fall, but in doing so suffered this injury.

Mr. and Mrs. Richard Moser, Lucky Acres Farm, Berne, Ind., have completed a beautiful new modern home on their farm near Berne. Mr. Moser has a Guernsey herd primarily of Foremost breeding, and also has a large poultry operation.

Roy Campbell, Creekedge Farm, Grove City, Pa., has added five new comfort stalls in his barn to make life more comfortable for some of his old cows. Roy previously had 18 stanchions so this will now make it possible for him to keep 23 milk cows.

Claude Myers, manager for the last year of Meetinghouse Lane Farm, H.H, McConnell, owner, Honey Brook, Pa., will soon terminate his connections with Mr. McConnell to operate his own farm, which he recently purchased in that locality.

John Cooke, Huntersville, N. C., recently purchased a polled Guernsey bull, Wonder Ace of RRR Farm, from R. L. Schlag, Bird Haven Farm, Pittsburgh, Pennsylvania. The bull originally came from the Reasner Farm, Rose City, Mich.

Otto J. Smith, in the later 20's, employed as manager at several different farms and finally herdsman at Allendale Farms, Kenton, Ohio, is now editing a local farm page for The Fremont News-Messenger, Fremont, Ohio.

Bernard A. Mangum, of the Ralston Purina Company, Rock Hill, S. C., reports that Mr. and Mrs. Earl Cruse, Hazelwood Farm, Chester, S. C., recently had a Guernsey calf born that weighed 104 pounds. The calf was sired by Prime of Aldarra.

Howard Bates, Lebanon, Tenn., recently purchased a young bull from Robin Roost Farm for his junior herd sire. This calf is a son of Fairlawn Actor's Valor and is out of Harpeth River Bessie, 14765—712—6yrs—365C—3x.

Guernsey breeders will be interested to learn that Donald J. Outhouse, brother of Richard P. Outhouse, owner of May Rich Farm Guernsey herd, Canandaigua, N. Y., has just completed a motel called D. J. Motel on Route U. S. 5 and 20, Canandaigua, New York. You are welcome to enjoy the excellent accommodations when in the area.

Florham Farm Herd For Sale As A Unit

This is one of America's oldest established Guernsey herds. It was started in 1891 and has been in operation since that time. It is with the deepest regret that we announce that due to the death of the owner, we are now offering the herd for sale.

This Is A Strongly Bred MAY ROSE HERD Backed By High Production Inheritance.

30 Head Will Be Sold

15 Cows . . . 5 Bred Heifers . . . 8 Open Heifers . . . 2 Herd Sires

THE COWS . . . 15 in our milking herd, 2 over 900 with 961 lbs. fat, 922 lbs. fat. Others with 600, 700 and 800 lbs. fat.

8 sired by **FLYING HORSE SELECT'S COMMANDO, A. R.**, a proved son of the great EXCELLENT cow, Alfalfa Farm Primrose, 17564—1083—Sr4C, **former National Class Leader, now 3rd place.**

6 sired by **FLORHAM POLLY'S PRINCE, A. R.** a son of Langwater Ptolemy, A. R., out of our great brood cow, Florham Polly, **15463—846—Jr2, 19509—1013—A, former Class Leader.**

1 by **FLORHAM C. ADMIRAL,** he by Flying Horse Select's Commando (see above) and out of Florham Corona, 18327—824—9yrs **(our great DIANA family).**

THE BRED HEIFERS . . . 5 in the herd (16—26 months of age)

2 due in November
3 are sired by **FLORHAM POLLY'S PRINCE** and
2 are sired by **FLORHAM C. ADMIRAL**

THE OPEN HEIFERS . . . 8 in the herd (1—13 months of age)

7 are by **LOCUST GROVE I. MARVEL,** one of our present day herd sires. **Marvel is also selling** (see below).

THESE TWO HERD SIRES SELL

LOCUST GROVE I. MARVEL
Born January 30, 1951
1st prize Jr. Bull Calf, Jr. Ch., New Jersey Guernsey Breeders' Show, 1951.
Sire: **FAIRLAWN H. INVINCIBLE, A. R.**

WOODACRES FLORHAM LEADER
Born November 22, 1953
Sire: **FAIRLAWN ACTOR'S LEADER, A. R.**
Dam: **WOODACRES PRINCESS VIOLET** (VG '54), 11886—534—Sr2—305C—3x. On retest has 13539—635—Jr4C, in 280 days, should finish with 16350—785. Next Dam: Woodacres Supreme R. Virtue (VG '47), 12567—643—Jr2, 14874—732—Jr4C.

His Dam

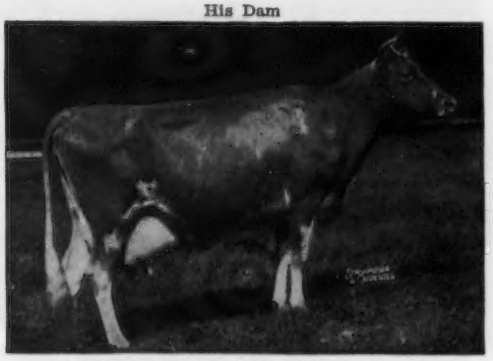

STRONGHEART'S LADY MARY (VG '47)
17104—840—Sr3. 1st prize 4-Year-Old, Sr. and Gr. Ch., New Jersey Guernsey Breeders' Show, 1948.

His Sire's Dam

FAIRLAWN K. GAY LEVITY (E '50)
14978—730—Jr4C, 17244—845—7yrs

The herd is in excellent health — entirely accredited for both T. B. and Bang's.

FLORHAM FARM

MADISON, NEW JERSEY

Federal Accredited Herd No. 93802 — New Jersey State Herd No. 103

J. McFADYEN, Superintendent

LLAN FAIR GUERNSEYS AT AUCTION

Friday, November 19, 1954 — Glenburnie Farm, Trenton, N. J.

2 Bulls—27 Cows—19 Bred Heifers—5 Open Heifers

28 Vaccinated

LLAN FAIR HONOR DIPLOMAT (IN SALE)
Born August 17, 1953
Sire: **LLAN FAIR COUNT'S HONOR**

His Dam

LLAN FAIR CHARMER RENOLA, E '53
13319—665—Jr2—365C
Sold for $1,900

His Granddam

COLDSPRING'S BEAUTY'S ENOLA
10330—522—Jr2—365C
12227—594—Sr3—365C
14483—696—5yrs—365

LLAN FAIR BRILLIANT VALOR (IN SALE)
Born July 25, 1953
Sire: **COLDSPRING'S NOBLE'S BRILLIANT**

His Dam

LLAN FAIR FOOTPRINT'S ETTA
*17390—810—Sr2—365C, Class Leader 2nd place in milk, 14626—682—Sr3—305C—3x.

His Granddam

FOREMOST ROYAL'S JULIETTA, VG '47 '53
12980—695—Jr2—365C
18567—934—Sr4—365C
18217—914—5yrs—365

LLAN FAIR FARMS Pine Grove, Pennsylvania

Farms located 10 miles southwest of Pottsville, Pa., near Freidensburg (Pa. Route 443).

WILLIAM L. AND JOHN E. JONES, Owners Tel. Freidensburg 9-2116 FRANCIS L. FULTON, Manager

LLAN FAIR GUERNSEYS AT AUCTION

Every animal with full A. R. and D.H.I.A. records or now on test

LLAN FAIR PERCY BETTE (IN SALE)
Born August 16, 1951
On test. Bred May 25, 1954, to Coldspring's Noble's Imperator.

Her Dam—LLAN FAIR COUNT'S BETH
13327—716—Jr2—365C
Next Dam: Bethany Noble's Rose
14684—708—Sr3—365

LLAN FAIR HONOR DELL, Vacc. (IN SALE)
Born September 7, 1952
Bred July 15, 1954, to Llan Fair Brilliant Emory.

Her Dam—LLAN FAIR CHARMER DILL
11013—644—Jr2—365
Sire: Coldspring's Noble's Charmer, A. R.
Dam: Royal's Ladilla
12354—643—Jr2—365C

LLAN FAIR CHARMER FAME (IN SALE)
Born April 14, 1951
Fresh September 18, 1954

Her Dam—LLAN FAIR COUNT'S BEA. VG '53
13245—687—Jr2—365C. 13627—707—Sr3—365C
Next Dam: Maple Point Beatrice, 17431—830—6yrs—365C

IN THE SALE

LLAN FAIR CHARMER JOYOUS
Born July 8, 1950. 11504—566—Jr2—365
Dam: Llan Fair Count's Joyce
10885—619—Jr2—365C, 10771—577—Sr3—365C
13485—719—Sr4—365C

IN THE SALE

BELMONT VIEW BRILLIANT SWEETY, VG '53
Born March 30, 1947
9052—440—Jr2—365. 14045—707—5yrs—365C
Sire: Sky Brook Maxim Brilliant
Dam: Belmont View Pansy
10864—560—Sr4—305C
9892—506—6yrs—HIR—853 T. M.

IN THE SALE

LLAN FAIR CHARMER NETTE, VG '53
Born March 6, 1950
10160—555—Sr2—365C
Sire: Coldspring's Noble's Charmer, A. R.
9 A. R. daughters, 11 records all over 500, 2 over 600. Actual average, 9 daughters, 11231—569—all 2-year-olds.

Sale Managed By

For Catalogs Write: **THE LOUIS McL. MERRYMAN & SONS, INC. — SPARKS, MARYLAND**

So We're Told ... Chat ...

Recently two of the largest artificial breeding co-operatives in Minnesota merged to form the Consolidated Breeders Co-operative. This brings together the Southern Minnesota Breeding Federation and the Herd Improvement Division of Land O'Lakes Creameries, Inc., which will provide breeding service for 170,000 cows. The headquarters will be at the Land O'Lakes research farm near Anoka. The best of the 32 sires from the Southern Minnesota Breeding Federation will be combined with a select group of the 60 Land O'Lakes sires, the former stud of 70 bulls of all breeds.

R. W. Seath, who had charge of the Southern Minnesota group, will be the new manager, while the office manager will be Lyle S. MacRostie, and the technical supervisor will be A. L. Daggett. Earle Sanford and L. V. Wilson will be in charge of bull procurement.

H. K. McCullough, a prominent Guernsey breeder from Newville, Pa., and a past director of the State Association, recently suffered a heart attack. He is reported recovering considerably and hopes to be able to get around again in the very near future.

The barn of William A. and Thomas J. Smith, producers of GOLDEN GUERNSEY milk, Belle Vernon, Pa., was lost through fire in September. All of the cattle were saved, but the complete upstairs of the barn and the hay was lost. Due to the alert work of three fire companies, and the closeness to the barn of the farm pond, the downstairs was not completely destroyed. Smith Brothers have already started to rebuild, using the old walls. The loss was estimated at $25,000.

Lawrence and Margery Liebers, Skyline Farm, Lincoln, Neb., recently returned from Western Nebraska where each shot an antelope. This is the second successive year they have brought home two antelope. The antelope is reputed to be one of the fastest animals alive. It must be that Skyline Ice Cream, made exclusively from Guernsey milk, has sharpened the eye and steeled the nerve so these hunters never miss.

E. J. Barrett, Slaterville Springs, N. Y., reports that he recently had one of his prize young heifers butchered in the pasture and taken away. The police are working on the case.

Donald W. Gates has gone to Housatonic Farms, Inc., Southbury, Conn., as farm manager. This is one of New England's long established Guernsey farms, with a herd of 140 head of registered animals and 630 acres of land in the foothills of the Berkshires. Mr. and Mrs. Gates will move into their residence in October.

From 1921 to 1937 Mr. Gates was herd manager of Biscoe Farm, one of the then leading herds of registered Guernseys prior to their dispersal. From 1937 to the present time Mr. Gates has managed the Lyman Farm, Inc., Middlefield, Conn., where they have 115 milking registered Guernseys. A visitor to the Island of Guernsey, Mr. Gates is an approved judge. He is a former president of the Connecticut G. B. A., having been their secretary for nine years. Mr. Gates is an alumnus of the University of Connecticut, where a son is a senior this year. Another son just graduated from Amherst.

Elmer Lapp, a Guernsey breeder, of Kinzer, Pa., gained much publicity recently when he managed the Conestoga Wagon trip from Lancaster to Wheeling W. Va., in celebration of the 200th Anniversary of the birth of the Conestoga wagons. A team of six Belgian mares, owned by Elmer, walked the distance from Lancaster to Harrisburg, and then were transported by truck to Pittsburgh. From there they traveled on their own power to Wheeling, West Virginia.

20,000 letters were loaded on the wagon in Lancaster, and more mail was picked up along the road.

Bob Phillips, son of Mr. and Mrs. Elmo Phillips, Nashville, Tenn., is a most deserving young man. Bob loves his Guernsey herd, has been most active in junior work all through the years, and this is the last year in which he is eligible for a junior project. However, he is planning to continue his Guernsey herd while attending college. The breeders in the middle Tennessee area are expecting Bob to develop a good herd of Guernseys in the future.

H. P. Ewalt, extension dairy specialist in Oregon, reports that the percentage of reactors to Bang's has declined to below one per cent of the cows tested.

P. G. Harper of Hazelhurst, Miss., is establishing a herd of purebred Guernseys on his farm near Hazelhurst. Mr. Harper is in the furniture business. He has four boys whom he hopes to develop into a foursome of enthusiastic Guernsey breeders.

CLASSIFICATION SCHEDULE

The following classification schedule is arranged by field territory. For application blanks to have your herd classified, and for classification rules, write to The American Guernsey Cattle Club.

All registered Guernsey cows that have freshened are eligible to be classified. It is not required that they either be on official test or have an official record. On herd reclassifications, the owner is required to present all eligible cows not previously classified, and all cows under eight years of age last classified either Very Good or Excellent.

To facilitate the national fieldman arranging his classification itinerary, it is requested that your application be postmarked at least 30 days before the classification schedule. Schedules are subject to cancellation if there is not a sufficient number of applications received.

Dates	*Territory*	*Field Representative*
Oct. 25-Nov. 6	Pennsylvania, New Jersey, Maryland, Delaware, District of Columbia, Virginia, West Virginia	A. M. MacKay
Nov. 15-20 Nov. 29-Dec. 4	North Dakota, South Dakota, Minnesota, Wisconsin, Iowa, Nebraska	George W. Chambers
Nov. 15-Dec. 4	Utah, Colorado, Nevada, Arizona, New Mexico, California	A. Wendell Fuhriman
December 13-18	Alabama, Tennessee, Kentucky, Mississippi, Louisiana	Ballard K. Bennett

Talking it OVER

A Trainee's Reward

AN outstanding example of a Guernsey breeders interest in the boy who was assigned to his guidance under the Guernsey Scholarship Training Program is demonstrated by the generosity of Dr. M. L. Weldy, Wakarusa, Indiana. The trainee at Maurana Farms this summer was James D. Sherfey, of the University of Kentucky. In appreciation for the fine job that Jim did and in his desire to help Jim acquire a foundation for a Guernsey herd when he has finished college, Dr. Weldy presented him with a heifer calf reported to have been born the day Jim arrived at Maurana Farms.

The calf was sired by Maurana Master's Bomb, now in service at the Kentucky Artificial Breeders' Association, Louisville, he a son of Gardenville Charity's Master, that did such an outstanding job in the Maurana herd. The dam is also a "Master" daughter, Maurana Master's Penelope, with 11710 lbs. of milk and 535 lbs. of fat as a two-year-old, and starting off with an outstanding record as a four-year-old.

This calf, being a double granddaughter of Gardenville Charity's Master, should make an excellent foundation for Jim. The gift was Dr. Weldy's own "scholarship" award to Jim, and he is to be congratulated on his keen interest in one of the young men taking part in the Training Program, and for an idea which might be an example for other Guernsey breeders to follow.

YOU CAN REDUCE MASTITIS BY NEVER ALLOWING INFECTED MILK TO BE DRAWN ON THE FLOOR

One of the easiest ways to spread mastitis is to draw milk from an infected quarter onto the floor or into the gutter. Such milk should be milked into a pail and destroyed. Mastitis milk should not be fed to calves.

(University of New Hampshire)

25 Years Ago . . .

LOUIS MERRYMAN held his semi-annual sale at Timonium, Md., where 86 head sold for an average of $412.62. There were 22 bulls that averaged $393.64.

The Far Hills Show was one of the first to require that all animals be negative to the blood test. One hundred and thirty-four head were brought before Charles L. Hill, who selected Coventry Neptune, owned by Mr. and Mrs. William T. White, Princeton, N. J., as the senior and grand champion bull. George B. Post, Bernardsville, N. J., showed the senior and grand champion female, Imp. Gem's Charmante.

The Vermont annual consignment sale, held at Randolph Center, averaged $198.44 for 48 head. S. G. Judd, of the Vermont State School of Agriculture, read the pedigrees.

Border King of Roberts was the senior and grand champion bull, and Priscilla of Grahamdale was the senior and grand champion female at the Oklahoma State Fair. Both were shown by Glencliff Farm, Independence, Kansas. Mort Woods' Primrose Farm, Ardmore, won the most money at the fair. Professor H. W. Cave of the Dairy Department, Manhattan, Kans., was the judge.

Through the co-operation of Brant Rancho, Owensmouth, Calif., and George P. Grout, professor at Texas A. and M. College, the bull sale was held as a part of the Tri-State Fair, Amarillo, Texas. The bulls were shipped from California and 24 of them were absorbed in the Panhandle of Texas. The average price was $150.

At the California State Fair, Peerless of Thousand Springs, owned by Mrs. Minnie W. Miller, Wendell, Idaho, was made senior and grand champion bull. The senior and grand champion female was Nellie's Sunbeam, shown by Troutmere Guernsey Farm, La Honda, California. There were 87 high class animals exhibited by five herds from three states. Hugh Van Pelt judged the show.

At the Mid-South Fair, held at Memphis, Tenn., Charles L. Hill, Rosendale, Wis., was the judge. He selected Sergeant's Governor of Mountrose as senior and grand champion bull, and Imp. Queen's Fairy of Hillside as senior and grand champion female. Both were shown by Firestone Farms, Akron, Ohio.

The National Guernsey Show was held in its permanent home in the Arena, Saint Louis, Mo., October 12 to 20. The show was a complete success. Preparations were made for 1,000 head of dairy cattle and 1,500 responded. The ringside numbered from 1,000 to 3,000 spectators watching the judging of Guernseys. John S. Clark, Caumsett Farm, Huntington, L. I., N. Y., chose as his senior and grand champion bull, Border King of Roberts, shown by Glencliff Farm, Independence, Kansas. The senior and grand champion female was Shuttlewick Levity, exhibited by William H. Williams, Lyon Mountain, New York. The junior championship awards were won by Emmadine Farm, Hopewell Junction, N. Y., on the bull, Caroline's May Royal, and the female, May Royal's Flower.

Eugene Buchanan, and his herd built from 4-H club work, was the feature of the Guernsey exhibit, while the flying bull, Douglaston Count Pulaski, that traveled 1,800 miles in 17 hours, was the big publicity stunt. Both made headlines.

ALDERNEY - BROOKLAWN FARMS

BEAUTY is more than skin deep at Alderney-Brooklawn

↓

In Service — A Grandson and A Great Grandson

One of The Great Cows of The Breed

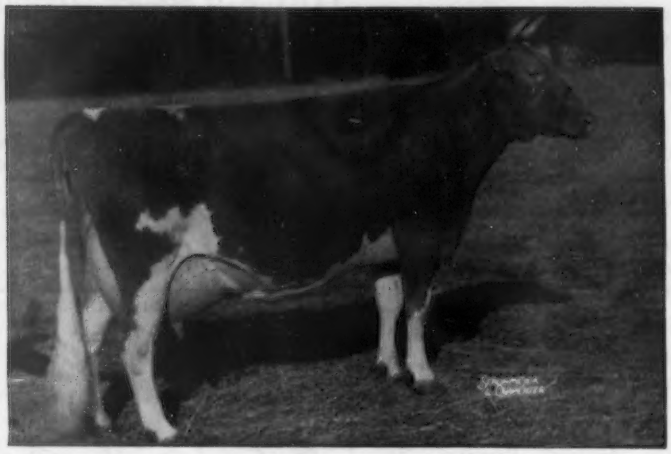

VALLEVUE
BUTTERFAT BEAUTY
Excellent '47 '48
11994—619—Jr2—365C
16578—831—5yrs—365
18914—937—7yrs—365C

Dam of 4 Excellent daughters that average 16277—827.

Our **BEAUTY** Bred Sires — Both Out of QUEEN

COLDSPRING'S B.R. CALUMET
Born July 1, 1951
His daughters are outstanding.
Sire: **Coldspring's Beauty's Romulus**
An own son of Beauty.

COLDSPRING'S KING'S QUINCE
Born July 31, 1952
Owned jointly with Coldsprings Farm.
Sire: **Coldspring's B. R. May King**
A son of Beauty's Romulus.

Their Dam

BROOKLAWN MAID QUEEN
Excellent '47
A great foundation cow
14944—784—5yrs—365C
14968—768—7yrs—365C
Sold for $2,500 to Coldsprings.

VISITORS ALWAYS WELCOME

T. B. Accredited 398931

Vaccinated — N. J. Bang's Free No. 184

ALDERNEY-BROOKLAWN FARMS

MORRIS PLAINS, NEW JERSEY

J. L. MacDOUGALL, Superintendent

THE 1954 National Guernsey Show held at the Dairy Cattle Congress, Waterloo, Iowa, October 5 and 6, again exemplifies the tremendous progress of the breed over the years. It was a great thrill to see the animals paraded before Judge Delbert H. Kingston, and anyone privileged to be at the ringside could not help but feel a great satisfaction and pride in knowing they were contributing to the progress and advancement of dairy cattle such as were shown by Guernsey breeders at this year's National. The number of cattle exhibited was smaller than in recent years, but the quality was outstanding. Eleven states were represented in the open show, with 60 exhibitors showing 178 animals in the open classes. Of this number, 30 were bulls and 148 females.

Everyone was impressed by the depth of top animals shown in each class, and especially outstanding, in our opinion, was the bull calf class, the senior yearling heifer class, and the two-year-old and aged cow classes. After seeing the two-year-old class one could not help but feel optimistic regarding the progress of the breed. It was also evident that with cattle like these the future of the breed is assured.

One of the outstanding classes was that of bull calves. This class was outstanding from the standpoint of tremendous depth, and it was impressive to see these animals paraded before Judge Kingston. After considerable deliberation, the judge finally gave the nod to W. W. McKitrick and Son, Dublin, Ohio, on Welcome In Clara Design. This bull calf was born on August 21, 1953, and is sired by Welcome In Clara's Oberland and out of Welcome In Advance's Clara, 11796—503—5yrs—365—3x. The sire of this outstanding calf topped the Welcome In Farms Dispersal at $25,000, being purchased by E. B. Henslee, Henslee Farms, Kingston Springs, Tennessee. "Design" is an extremely well-grown calf, showing tremendous depth of body, smoothness throughout, and a great deal of dairy character. In second place was Wandamere Petrissa's Prince, a son of Chuckanut Peter Pan out of Petrissa of Chicona, 9991—599—Sr2——365C—3x. "Clara Design" went on to win junior championship.

In the next three bull classes, junior yearlings, senior yearlings, and two-year-olds, McDonald Farms took top honors. McDonald Farms Odessa's Titan, born January 22, 1953, owned and exhibited by J. M. McDonald, Cortland, N. Y., and Great Elm Farm, Inc., Dover, N. H., was the top selection as a junior yearling. It is interesting to note that the first prize senior yearling, McDonald Farms Le Supreme, the bull that later went on to win the reserve junior championship, is a son of McDonald Farms D. Monogirl, the second prize aged cow in the show and the reserve senior and grand champion female. In the two-year-old class, McDonald Farms Pre Rival, a son of McDonald Farms Prediction out of McDonald Farms High Jilda, 14247 — 712 — 7yrs — 365C — 3x, was placed at the top. "Pre Rival" went on to win senior and grand championship awards. It is also interesting to note that he made up part of the winning produce of McDonald Farms High Jilda, shown by McDonald Farms.

One of the outstanding female classes was that of senior yearling heifers. In an extremely close placing, McDonald Farms Pre Septima, bred and owned by McDonald Farms, finally was given the nod over LushAcres Hermes' Quest, bred by Henry Herbener, Rehoboth, Mass., and exhibited by Lakewood Farm, Malcolm J. Boyle, Trustee, Mundelein, Illinois. The "Pre Septima" heifer later went on to win the junior championship, and the reserve junior champion was LushAcres Hermes' Quest.

On the opening of the second day of judging, Judge Kingston was presented a class of two-year-olds that was outstanding. Breeders who exhibited these animals are to be complimented on their quality. The winner of this class was Dunwalke Beauty's Foxy, a daughter of Coldspring's Beauty Noble King and out of Dunwalke Dessa, 14374—699—Jr3—305C—2x. She was exhibited by Malcolm J. Boyle, Lakewood Farm, and placed over Char-Lane E. Nancy, a daughter of Lyrene King Emory, exhibited by

A report of the National Guernsey Show at the Dairy Cattle Congress

NATIONAL GRAND CHAMPION

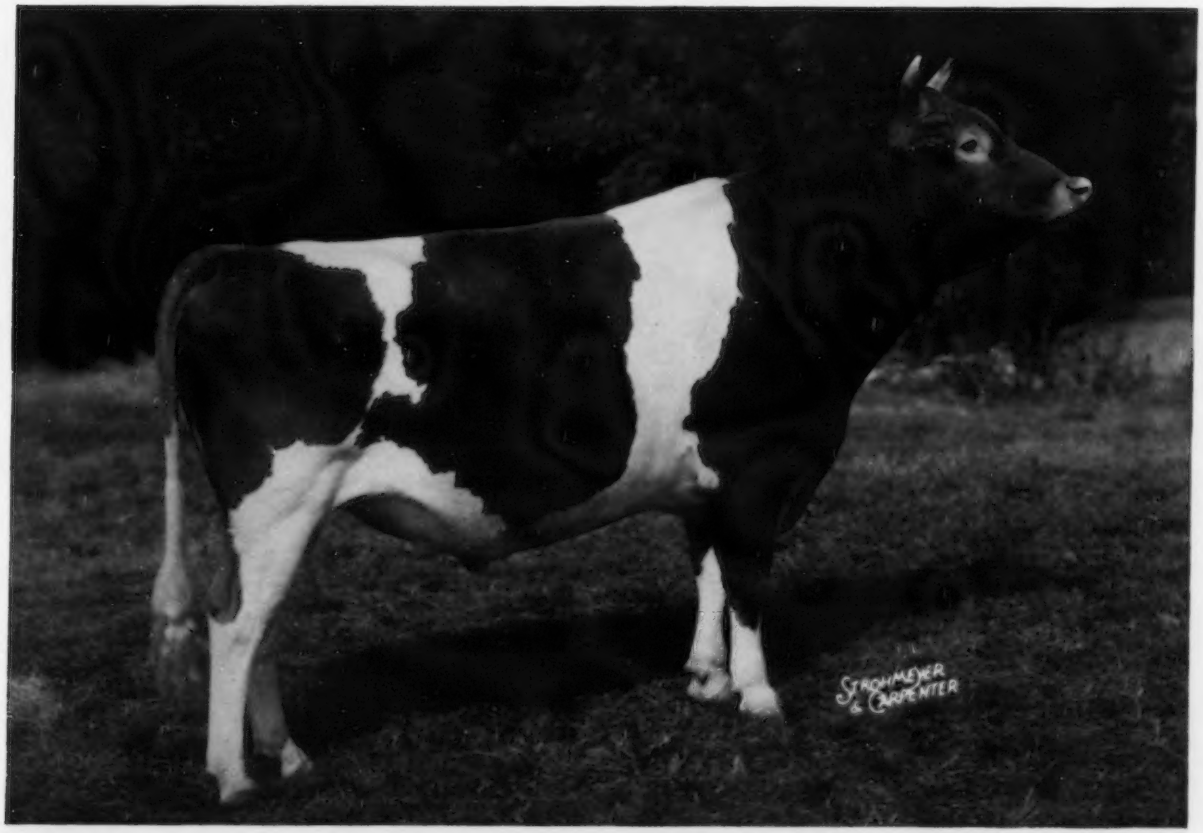

McDONALD FARMS PRE RIVAL

First prize bull, two years and under three, and senior and grand champion, winner of the Langwater Trophy. Sire: McDonald Farms Prediction. Dam: McDonald Farms High Jilda. Breeder and owner: J. M. McDonald, Cortland, N. Y.

First Prize Winners

McDonald Farms Odessa's Titan, first prize bull, one year and under eighteen months, owned by J. M. McDonald, Cortland, N. Y., and Great Elm Farm, Inc., Dover, N. H. Sire: McDonald Farms Pre Odessa. Dam: McDonald Farms Ideal Kidette.

McDonald Farms Le Supreme, first prize bull eighteen months and under two years and reserve junior champion, owned by J. M. McDonald, Cortland, N. Y. Sire: McDonald Farms S. Leader. Dam: McDonald Farms D. Monogirl.

Lockshore Farms, Hickory Corners, Mich., for Roy R. Jackson, Caro, Michigan.

One of the real thrills of the show was the aged cow class and, as usual, it carried many great dairy cattle backed by high production and excellent classifications. Judge Kingston finally selected Hagan Farms Merry Song, shown by Lakewood Farm, to head the class. "Merry Song" is a daughter of Foremost Royal Valor 17th and out of Maple Lane Africander's Merry. "Merry Song" had just recently calved and looked even better than she had in previous years when she had won similar honors. She is the second cow of the breed to win senior and grand championship at three consecutive National Dairy Shows, having won this honor for the past three years. She is certainly a fitting queen, exemplifying the type and quality that all breeders are striving for. She has records of 15123—800—Jr3C, 14998—785—Sr4—305C, class leader ninth place, and has classified Excellent three times. In second place was McDonald Farms D. Monogirl, shown by J. M. McDonald, a daughter of McDonald Farms Distinction out of McDonald Farms Golden Girl, 10652—562—Jr2—365—3x. "Monogirl" went on to win reserve senior and grand championship honors. She is also three times Excellent and has completed four A. R. records up to 16376—894—5yrs. In third place in this outstanding class of aged cows was Wilgorlan Farms Success, bred by Arthur M. Youngs, Titusville, N. J., and exhibited by Malcolm J. Boyle, Lakewood Farm. "Success" won top honors as the best uddered cow and she has twice classified Ex-

Hanover Hill Gallant, first prize bull three years and over and reserve senior and grand champion, owned by Henry I. Christal, Yorktown Heights, N. Y. Sire: McDonald Farms Jason. Dam: Bethany Sonsie.

NATIONAL JUNIOR CHAMPION

WELCOME IN CLARA DESIGN

First prize bull calf, four months and under 12, and junior champion. Sire: Welcome In Clara's Oberland. Dam: Welcome In Advance's Clara. Breeder and owner: W. W. McKitrick and Son, Dublin, Ohio.

NATIONAL GRAND CHAMPION

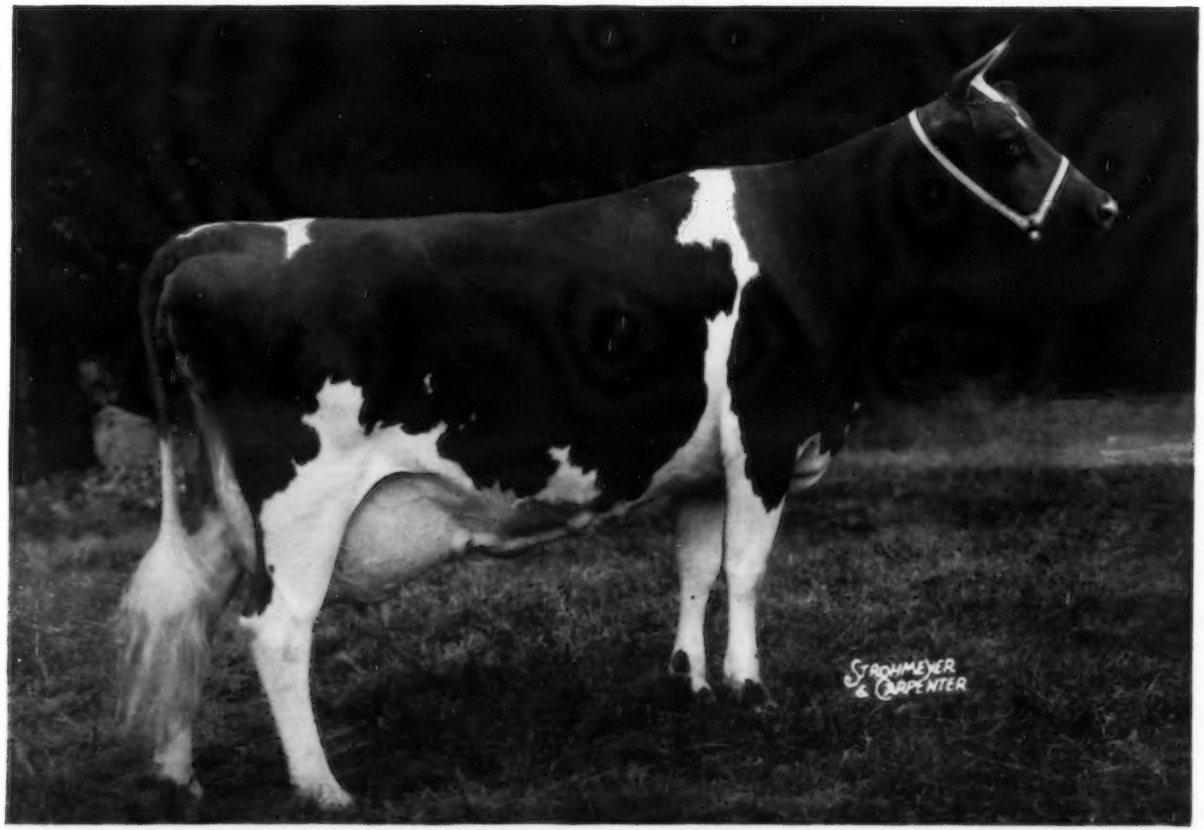

HAGAN FARMS MERRY SONG

15123—800—Jr3C, 14998—785—Sr4—305C—3x—Class Leader 9th place—Excellent 3 times

First prize female, five years and over, and senior and grand champion. "Merry Song" won the Douglaston Manor Farm Trophy for the best A. R. cow, and her breeder was the winner of the Guernsey Island Perpetual Challenge Trophy. Sire: Foremost Royal Valor 17th. Dam: Maple Lane Africander's Merry. Breeder: John Hagan, Poughkeepsie, N. Y. Owner: Lakewood Farm, Malcolm J. Boyle, Trustee, Mundelein, Ill.

NATIONAL JUNIOR CHAMPION

McDONALD FARMS PRE SEPTIMA

First prize heifer, 18 months and under two years, not in milk, and junior champion. Sire: McDonald Farms Prediction. Dam: Green Meads Dame Melissa. Breeder and owner: J. M. McDona'd, Cortland, N. Y.

First Prize Winners

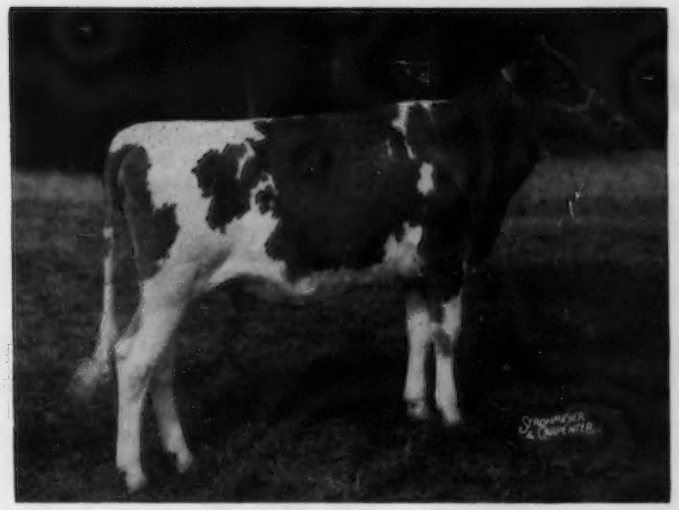

McDonald Farms Jolly Token, first prize heifer calf, four months and under 12, owned by J. M. McDonald, Cortland, N. Y. Sire: McDonald Farms High Neptune. Dam: McDonald Farms Pre Psyche.

cellent with three A. R. records up to 12548—719—5yrsC.

One of the most coveted honors of the show is the Premier Breeder Award. This was won by J. M. McDonald, McDonald Farms, Cortland, N. Y., for the 10th consecutive time, and it is the seventh consecutive year that every animal in his show string has been bred and owned by exhibitor. This is indeed a remarkable record when one considers the relatively short time that McDonald Farms have been breeding and developing top Guernsey cattle. In 1933, J. M. McDonald purchased his first animals at the Hilltop-Rockingham Sale, and a short time later he purchased five females and two bulls from Emmadine Farm, Hopewell Junction, New York. In 1935, K. C. Sly went with Mr. McDonald as manager, and since that time they have made tremendous progress and everyone is aware of the contribution they have made to the breed. At this year's National, McDonald Farms won 12 first places, and on checking the breeding of the animals in the show string we find that every animal traces from one to four times to Foremost Prediction, the bull that Mr. McDonald originally selected from Emmadine Farm.

McDonald Farms Le Theda, first prize heifer one year and under 18 months, not in milk, owned by J. M. McDonald, Cortland, N. Y. Sire: McDonald Farms S. Leader. Dam: McDonald Farms Fleda.

The Premier Exhibitor of this year's National was Malcolm J. Boyle, Lakewood Farm, Mundelein, Illinois. Mr.

Dunwalke Beauty's Foxy, first prize heifer, two years and under three, and winner of The American Guernsey Cattle Club Trophy for the best two-year-old, owned by Lakewood Farm, Malcolm J. Boyle, Trustee, Mundelein, Ill. Sire: Coldspring's Beauty Noble King. Dam: Dunwalke Dessa.

First Prize Winners

Walnut Corner's Levity Stella, first prize cow, three years and under four, owned by Lakewood Farm, Malcolm J. Boyle, Trustee, Mundelein, Ill. Sire: Curtiss Candy Magistrate. Dam: Ger Gar Squire's Surprise.

McDonald Farms Le Olga, first prize cow, four years and under five, owned by J. M. McDonald, Cortland, N. Y. Sire: McDonald Farms S. Leader. Dam: McDonald Farms Pre Maxine.

Boyle won five blues, and in the milking classes the Lakewood cattle were especially strong, winning first in the two-year-old class, first and second in the three-year-old class, second and third in the four-year-old class and first and third in the aged cow class.

Other blue ribbon winners were W. W. McKitrick and Son, Dublin, Ohio, who exhibited Welcome In Clara Design, the first prize bull calf and the junior champion of the show, and Henry I. Christal, Hanover Hill Farm, Yorktown Heights, N. Y., who won top honors for aged bulls on Hanover Hill Gallant, a son of McDonald Farms Jason out of Bethany Sonsie, 11589—679—Sr3—365C—3x. It is interesting to note that the produce of Bethany Sonsie won second place honors in the produce of dam class. "Gallant" later went on to win reserve senior and grand championship honors in this outstanding show.

In the group classes, J. M. McDonald took top honors in the senior get of sire class on the get of McDonald Farms Prediction. This is the third time that the "Prediction" get has won the Peer Challenge Trophy. In the production get of sire, the get of McDonald Farms Prediction also took top honors, and this is the fourth time McDonald Farms have held this distinction. As previously mentioned, the produce of McDonald Farms High Jilda, dam of the first prize two-year-old bull and the senior and grand champion, won top honors. The winning dairy herd was exhibited by Malcolm J. Boyle, Lakewood Farm. In the junior get of sire class, first place honors were won by J. M. McDonald on the get of McDonald Farms S. Leader. In second place was R. F. Locke, Lockshore Farms, Hickory Corners, Mich., on the get of Cesor Mark Master Max.

One of the outstanding features of this year's show was the exhibit of seven state herds. Top honors in the state herd class went to New York, followed closely by Illinois, with Michigan third, Wisconsin fourth, Minnesota fifth, Iowa sixth and Tennessee seventh.

Animals exhibited in the New York State Herd were: Hanover Hill Gallant, Henry I. Christal, Yorktown Heights; Hickrill Garden Miranda, Henry I. Christal; McDonald Farms D. Monogirl, J. M. McDonald, Cortland; McDonald Farms Le Olga, J. M. McDonald; McDonald Farms Pre Septima, J. M. McDonald; Nyala Honor's Sunrise, James Dale Thomas, Cortland; Lynworth Cora Maid, L. W. Sheldon and Sons, Fulton, and Open Hearth Royal Mitzie, Donna Mae Hepburn, Ontario.

Illinois State Herd entries were: St. Albans Monarchs Defender, Lloyd and David Lorton, White Hall; Hagan Farms Merry Song, Lakewood Farm, Malcolm J. Boyle, Trustee, Mundelein; Wilgorlan Farms Success, Lakewood Farm, Malcolm J. Boyle, Trustee; Walnut Corner's Levity Stella, Lakewood Farm, Malcolm J. Boyle, Trustee; Baron's Fancy of Maple Lawn, Oliver M. Burton, Lake Forest; Burton Lane Romulus Royal Babe, Oliver M. Burton; Vermilion Sovereign Jewel, Marilyn J. Jenner, Ridge Farm, and Kepple Acres Julie, Lonnie Kepple, Farmington.

Animals in the Michigan State Herd were: Langmeadow Envy's Royal, Howard H. Colby, Romeo; Lockshore Maxim Denette, R. F. Locke, Hickory Corners; Lockshore Maxim Tamie Lynn, R. F. Locke; Lockshore R. Irene, R. F. Locke; Char-Lane E. Nancy, Roy R. Jackson, Caro; Lyrene Imperial Winona, Lyle Hunsberger, Ionia; Cesor Majesty Angela, Russell Buck, Freeland, and Lyrene Princess Mae, Lyle Hunsberger.

The Wisconsin State Herd was made up of Tomah Lucero, Joseph L. Raynor, Waukesha; McKerrow's Heiress Marcia, Florence C. McKerrow, Pewaukee; Spring Ridge Gracie, Elizabeth Jenkins, Waukesha; McKerrow's Levity C. Miriam, Florence C. McKerrow; McKerrow's Sister Dixie, George McKerrow and Sons Co., Pewaukee; Lookout Valley Levity Verity, William Y. Gilmore, Jr., Lake Geneva; Cozy Nook Pearl's Gem, W. L. Wendt, Waukesha, and Lookout Valley M. Vira, William Y. Gilmore, Jr.

The Minnesota State Herd animals included Dunwalke Beauty's Favor, James E. Kelley, Minneapolis; Van Dyke Lad's Ellen, A. A. Van Dyke, St. Paul; Clover Glen Red Rose, Carl E. Kehret and Sons, Austin; Ve Dale Predicta's Dianne, Arnold Klaustermeier and Sons, Lester Prairie; Ve Dale Thelma's Faye, Arnold Klaustermeier and Sons; Signet's Ultra Jewell, Carl E. Kehret and Sons, Austin, and Oakvale S. Lenora, Gene A. Hanks, Winnebago.

Animals in the Iowa State Herd were: Golden Grange Ideal Norman, LeRoy Woodruff, Indianola; Rosebud Farm C. Tidy, Alvin W. Hitz and Son, Polk City; Elmwood Rosalie, Arnold M. Pancratz, Dubuque; Old Farmstead Dolly, Homer S. Fike, Waterloo; Rosebud Farm C. Denice, Alvin W. Hitz and Son; Stede Well's Nome Connie, Harry and Robert H. Lage, Davenport, Stede Wells Lillian, Robert H. Lage, and Prairie Hill Violet, R. D. Mayer, Bigelow, Minnesota.

Tennessee State Herd animals were Hermitage View S. Lily, L. C. Langford, Hermitage; Robin Roost Pre Jenny, Bobby Long, Lawrenceburg; Franchester Melo Bouquet, Myra Lee Housley, Athens; Hamhurst Bayard's Carrie, Carol Ann Bennett, Lebanon; Flying Horse Harmony Quenella, John Housley, Athens; Hamhurst Prince's Pearl, Ronald Robeson, Parrottsville; Coniston Hall May Girl, Thomas North, Crossville, and Coniston Hall May Jennie, Peggy Dallas, Lafayette.

The Iowa committee in charge of passing out milk, doughnuts and coffee at the ringside each morning, was headed by Mrs. Neil Fike, Waterloo, chairman, Mrs. Graydon Trible, Waterloo, Mrs. Edwin Ahrens, Jr., Edgewood, Mrs. Robert Lage, Davenport, Mrs. Wm. Hitz, Polk City, Mrs. Marion Jones, Iowa Falls, Lonnie Jennings, Iowa City, Charles Harper, Muscatine, Arliss Whisler, Donahue, and Merlin Orth, Waverly.

This is the first year that a color contest has been inaugurated at the National, and it was under the direct control of Lee L. Jennings, GOLDEN GUERNSEY field representative, Owatonna, Minnesota. The color queens were: Saturday, Walnut Corner's Levity Stella, owned by Lakewood Farm; Sunday, Baron's Fancy of Maple Lawn, owned by Oliver M. Burton; Monday, Wil-O-Way Comrade's Caroline, owned by Oliver M. Burton; Tuesday, McDonald Farms Pre Psyche, owned by J. M. McDonald; Wednesday, McKerrow's Levity C. Miriam, owned by Florence C. McKerrow; Thursday, Stringtown Lana, owned by Roberts Dairy Company, and Friday, Rosebud Farm C. Tidy, owned by Alvin W. Hitz and Son. Grand champion cow for the week's contest was Walnut Corner's Levity Stella, owned by Lakewood Farm. "Stella" was the first prize three-year-old in the open classes. This color contest met with much response from the people attending the exhibit.

Special Awards

Special trophies offered at the National Guernsey Show make a great showing, and as usual they were on display at the ringside during judging. The Langwater Trophy, awarded annually by Langwater Farm, North Easton, Mass., to the exhibitor of the

Reserve Female Champions

McDonald Farms D. Monogirl, second prize cow, five years and over and reserve senior and grand champion female, owned by J. M. McDonald, Cortland, N. Y. Sire: McDonald Farms Distinction. Dam: McDonald Farms Golden Girl. "Monogirl" was winner of the Burton Lane Trophy.

LushAcres Hermes' Quest, second prize heifer, eighteen months and under two years, not in milk, and reserve junior champion female, owned by Lakewood Farm, Malcolm J. Boyle, Trustee, Mundelein, Ill. Sire: Northern F. Hermes. Dam: Great Elm C. Ela.

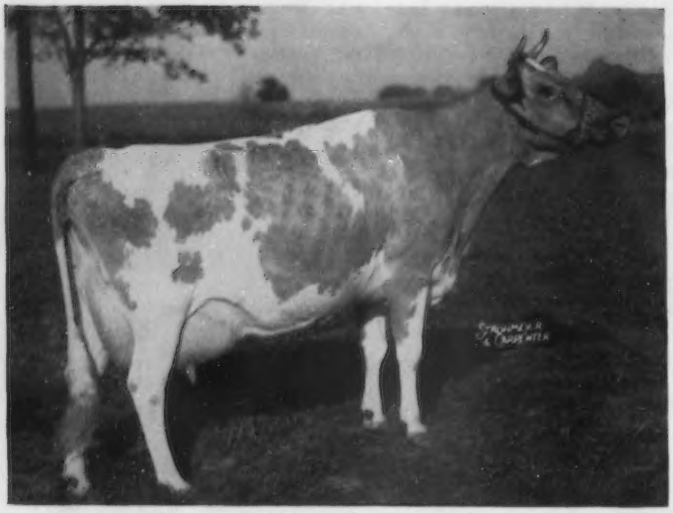

Wilgorlan Farms Success, third place cow, five years and over, and best uddered cow, owned by Lakewood Farm, Malcolm J. Boyle, Trustee, Mundelein, Ill. Sire: Hominy Hill King's Courageous. Dam: Wilgorlan Farms Peerless Sue. "Success" was winner of the Meadow Lodge Farms Trophy.

First prize produce of dam, won by J. M. McDonald, Cortland, N. Y., on produce of McDonald Farms High Jilda, which included McDonald Farms Pre Rival and McDonald Farms Pre Penchant. This produce won the Franchester Farms Trophy.

First prize dairy herd, shown by Lakewood Farm, Malcolm J. Boyle, Trustee, Mundelein, Ill., which included Walnut Corner's Levity Stella, Wilgorlan Farms Success, Dunwalke Beauty's Foxy and Hagan Farms Merry Song.

grand champion bull, was won by J. M. McDonald on McDonald Farms Pre Rival. This trophy was presented by President R. H. McMurtrie.

The American Guernsey Cattle Club Trophy, awarded annually by The American Guernsey Cattle Club, Peterborough, N.H., to the exhibitor of the best two-year-old heifer, was presented by President R. H. McMurtrie to Malcolm J. Boyle, owner of Dunwalke Beauty's Foxy, the top two-year-old.

The Guernsey Island Trophy, awarded annually by the Royal Agricultural and Horticultural Society of Guernsey Isle to the breeder of the grand champion cow, was presented by L. V. Wilson to Malcolm J. Boyle for John Hagan, Poughkeepsie, N. Y., breeder. This honor, as in the previous three years, was won on Hagan Farms Merry Song.

The Burton Lane Trophy, awarded annually by Mr. and Mrs. Oliver M. Burton, Burton Lane Farm, Lake Forest, Ill., to the exhibitor of the reserve grand champion cow, was presented by A. E. Cox, manager of Burton Lane Farm, to Mr. McDonald.

The Douglaston Manor Farm Trophy, awarded annually by Douglaston Manor Farms, Pulaski, N. Y., to the exhibitor of the best Advanced Registry cow, was presented by Roger Blakely, manager of Douglaston Manor Farm, to Malcolm J. Boyle. This honor was also won by "Merry Song," senior and grand champion of the show.

The Meadow Lodge Farms Trophy, awarded annually by Kent B. Hayes, Oklahoma City, Okla., in memory of his father, Judge Samuel W. Hayes, to the exhibitor of the best uddered cow, was presented by Robert D. Stewart to Malcolm J. Boyle.

The Bill Jones Trophy, awarded annually by the New York State Guernsey Breeders Co-Operative, Inc., in honor of W. B. (Bill) Jones, White Plains, N. Y., to the exhibitor of the best three females, bred by exhibitor, was presented by John A. Sims of the New York Association to J. M. McDonald.

As previously mentioned, the Peer Challenge Cup was again won by Mr. McDonald, exhibitor of the winning get of sire. Dean H. H. Kildee made this presentation to Mr. McDonald.

The Quail Roost Maxim Trophy, awarded annually by George Watts Hill, Rougemont, N. C., to the exhibitor of the winning production get of sire, was also won by Mr. McDonald. The presentation of this trophy was made by President R. H. McMurtrie.

The Franchester Farms Trophy, awarded annually by Charles B. Bolton, Lyndhurst, Ohio, in memory of his father, Chester C. Bolton, to the ex-

hibitor of the winning produce of dam, was presented by Secretary Karl B. Musser to J. M. McDonald on the produce of McDonald Farms High Jilda.

The Premier Breeder and Premier Exhibitor awards were presented to J M. McDonald and Mrs. Malcolm J. Boyle by H. R. Searles, Saint Paul, Minn., superintendent of the cattle department. As is customary, rosettes were awarded by The American Guernsey Cattle Club to breeders of the first three prize animals in each individual class.

First prize junior get of sire, won by J. M. McDonald, Cortland, N. Y., on the get of McDonald Farms S. Leader, which included McDonald Farms Le Supreme, McDonald Farms Le Theda, McDonald Farms Le Sheba and McDonald Farms Le Sultana.

The Banquet

One of the outstanding National Dairy Show banquets was held the evening following the first day of judging. C. B. Finley, official classifier for The American Guernsey Cattle Club, was toastmaster, and as usual Cliff performed in his own inimitable style and did a masterful job. The Amvet's Men's Chorus, Waterloo, entertained with a fine program of songs.

Robert D. Stewart paid special tribute to the winning team from New York State for their achievement in 4-H judging, and recognition was also given to New York State for having the top state herd in the junior division. Mr. Stewart paid special tribute to Elizabeth Jenkins, Waukesha, Wis., exhibitor of Spring Ridge Gracie, senior and grand champion female in the junior division, and to Donna Mae Hepburn, Ontario, N. Y., owner and exhibitor of Open Hearth Royal Mitzie, second prize cow two years and under three. "Mitzie" was reserve grand champion in the junior show. Special recognition was also paid to winners of the National Intercollegiate Dairy Cattle Judging Contest.

Antonio M. Pradilla, Artura Pradilla and Rodolfo Fernandez, from South America, were recognized and honored at the banquet.

E. S. Estel, Secretary-Manager of the Dairy Cattle Congress, Karl B. Musser, Secretary of The American Guernsey Cattle Club, R. H. McMurtrie, President of The American Guernsey Cattle Club, and Delbert H. Kingston, Judge of the 1954 National Guernsey Show, all spoke briefly and gave interesting talks.

Homer Fike, President of the Iowa G. B. A., presented a watch to LeRoy Woodruff, Indianola, for his accomplishments as a top 4-H Club boy from Iowa. Exhibitors were recognized and given credit for their outstanding work, as it is only through their efforts that such a great show as the National at Waterloo is made possible. Special tribute was paid to Louis McL. Merryman, of the Merryman Sales Organization, Sparks, Md., for his outstanding contribution to the breed. At the same time, other sales managers were called upon to make announcements pertaining to coming Guernsey sales.

Judging Contests

The first place team in the 4-H Judging Contest was from Maryland. They are coached by John Morris and Roy Porter, and for many years this Maryland team has been winning similar honors. In talking with Coach Morris, he attributes much of this success to the work that has been done in Maryland by Louis McL. Merryman in training and developing young men in 4-H Club work. High man in the entire contest was William R. Powel III, son of Bill Powel, manager for Doughoregan Manor, Ellicott City, Maryland.

In the Intercollegiate Dairy Cattle Judging Contest, held annually at the National Dairy Cattle Congress, top honors were won by Arkansas; second, Iowa; third, Illinois; fourth, Kansas, tied with Penn State; sixth, North Carolina; seventh, Oklahoma; eighth, Virginia Polytechnic Institute; ninth, Kentucky, and 10th Cornell. The high individual in the contest was Allen Heath, Kansas, followed closely by John Harris of Penn State. This is the first time that Arkansas has won this distinct honor, and it is a real tribute to their coach and to the work of the boys on the team.

Following is a list of awards and the judge's reasons:

BULL CHAMPIONS

In picking the senior and grand champion bull I went to the two-year-old, primarily on balance and symmetry of parts, showing a beautiful front end, blending beautifully in the ribbing, showing an extreme lot of depth, and excellent hind legs as well as fore legs. I think he is quite an outstanding individual.

In picking the reserve senior champion bull, I went to the first prize aged bull, primarily on dairy character, over the second prize two-year-old.

For my junior champion I went to the bull calf—a calf showing excellent balance, lots of length, excellent back of the shoulders, carrying a lot of width and ribbing and exceptionally good on his feet and legs.

For the reserve junior champion bull I went to the senior yearling. He is a bull that is not quite as clean-cut as the bull calf. However, he is showing much more balance, dairy character and depth than the second prize bull calf and the junior yearling.

The aged Guernsey cow class.

First prize senior get of sire, won by J. M. McDonald, Cortland, N. Y., on the get of McDonald Farms Prediction, which included McDonald Farms Pre Rival, McDonald Farms Pre Revelation, McDonald Farms Pre Psyche and McDonald Farms Pre Penchant. This get won the Peer Challenge Cup.

FEMALE CHAMPIONS

I picked the first prize aged cow for the senior and grand champion female, primarily on her breed character, excellent body capacity, excellent feet and legs, and carrying a lovely udder—an udder that showed a lot of capacity, a very pleasing fore and rear attachment, with excellent teat placement.

The reserve senior and grand champion female was the second prize aged cow. She is a cow showing the same qualities we had in the first cow. However, she is showing stale, being practically dry, and does not have the bloom we had in the grand champion female, although she has many of the same characteristics, showing a tremendous amount of power and breed character, and an excellent dry udder. Consequently, the grand champion was the first prize aged cow and the reserve grand champion the second prize aged cow, placing over the first senior yearling heifer that was junior champion.

I went to the first prize senior yearling heifer for junior champion female. She is outstanding in every respect, standing on excellent feet and legs, good body, pleasing top line and rump, with a lovely head.

For reserve junior champion I went to the second prize senior yearling heifer, feeling that she has the advantage of maturity, scale, depth of ribbing and dairy qualities that we like.

SENIOR AND GRAND CHAMPION BULL

McDonald Farms Pre Rival, J. M. McDonald, Cortland, N. Y.

RESERVE SENIOR AND GRAND CHAMPION BULL

Hanover Hill Gallant, Henry I. Christal, Yorktown Heights, N. Y.

JUNIOR CHAMPION BULL

Welcome In Clara Design, W. W. McKitrick and Son, Dublin, Ohio.

RESERVE JUNIOR CHAMPION BULL

McDonald Farms Le Supreme, J. M. McDonald.

SENIOR AND GRAND CHAMPION FEMALE

Hagan Farms Merry Song, Lakewood Farm, Malcolm J. Boyle, Trustee, Mundelein, Ill.

RESERVE SENIOR AND GRAND CHAMPION FEMALE

McDonald Farms D. Monogirl, J. M. McDonald.

JUNIOR CHAMPION FEMALE

McDonald Farms Pre Septima, J. M. McDonald.

RESERVE JUNIOR CHAMPION FEMALE

LushAcres Hermes' Quest, Lakewood Farm, Malcolm J. Boyle, Trustee.

BULL CALF, 4 MONTHS AND UNDER 12

I think we have a very outstanding bull in first place in this class of bull calves. The first bull shows a lot of stretch, smoothness, dairy character and is exceptionally good on his feet and legs. I preferred him over the second calf primarily on stretch, longer in the body, longer in the neck, and just a bit smoother all the way through. The bull in second placed over the one in third as he is better over the top line, moves better, and is much better back of the shoulders and shows more depth of ribbing, both fore and rear ribbing.

1, Welcome In Clara Design, W. W. McKitrick and Son; 2, Wandamere Petrissa's Prince, Alvin R. Bush, Muncy, Pa.; 3, McDonald Farms Jolly Tony, J. M. McDonald; 4, Lockshore Maxim Lochinvar, R. F. Locke, Hickory Corners, Mich.; 5, Curtiss Candy Sportsman, Lakewood Farm, Malcolm J. Boyle, Trustee; 6, Roberts Farm Westerner, Roberts Dairy Co., Elkhorn, Neb.; 7, Beaver Creek's AE Barney, Mr. and

First prize production get of sire, won by J. M. McDonald, Cortland, N. Y., on the get of McDonald Farms Prediction, which included McDonald Farms Pre Revelation, McDonald Farms Pre Psyche, McDonald Farms Pre Penchant and McDonald Farms Pre Myrtle. This get won the Quail Roost Maxim Trophy.

Mrs. Elmo Albert, Carlyle, Ill.; 8, Dictator of Woodruff Farm, Le Roy Woodruff, Indianola, Iowa; 9, Van Dyke H. Lindsay's Sheik, A. A. Van Dyke, Saint Paul, Minnesota.

Bull, 1 Year and Under 18 Months

I placed the first bull over the second bull as he is nicer in the shoulders, shows more dairy character and is just a little nicer in the rump. The second bull placed over the third primarily on dairy character, strength and more size, and he is just a little deeper and more growthy than the bull in third place.

1, McDonald Farms Odessa's Titan, Great Elm Farm, Inc., Dover, N. H., and J. M. McDonald; 2, Begeacres Priam's Noble, Gordon C. Begent, Jr., Ithaca, N. Y.; 3, Clover Glen Valiant, Arnold Klaustermeier and Sons, Lester Prairie, Minnesota.

Bull, 18 Months and Under 2 Years

In this class of senior yearlings, I think we have an outstanding bull at the top, showing a lot of size, stretch and dairy character. He is exceptionally good on his feet and legs, with beautiful ribbing. I placed him over the bull in second place primarily on dairy character, smoothness of top and over the loin, and also over the tailhead. The second bull placed over the third as he is nicer in the head and much better in the heart, and particularly in the chest, showing just a little more stretch than the bull in third place.

1, McDonald Farms Le Supreme, J. M. McDonald; 2, Tomah Lucero, Joseph L. Raynor, Waukesha, Wis.; 3, Prairie Hill Victor, R. D. Mayer, Bigelow, Minn.

Bull, 2 Years and Under 3

In this class of two-year-old bulls, the bull in first place, in my opinion, is outstanding, showing beautiful balance, depth of ribbing, exceptionally good on his feet and legs, very clean about the front end, and showing lots of dairy character. I put him over the bull in second place primarily on dairy character and more depth of ribbing. The bull in second was placed over the bull in third primarily on shoulders. The bull in third place points out at the elbow. However, he has the advantage in dairy character and is much smoother in the rump than the bull in second place. The bull in third placed over the fourth as he is showing much more dairy character and more stretch.

1, McDonald Farms Pre Rival, J. M. McDonald; 2, Dunwalke Beauty's Favor, James E. Kelley, Minneapolis, Minn.; 3, St. Albans Monarchs Defender, Lloyd and David Lorton, White Hall, Ill.; 4, Golden Grange Ideal Norman, Le Roy Woodruff; 5, McDonald Farms Don's Recruit, Harry and Robert H. Lage, Davenport, Iowa; 6, Langmeadow Anita's Royal, Howard H. Colby, Romeo, Mich., and Margaret A. Couzens, Birmingham, Michigan.

Bull, 3 Years and Over

In the class of aged bulls, I started with the bull on top primarily on his stretch and dairy character, feeling that he was somewhat better back of the shoulders and a little nicer in the pins and in the hind legs than the bull I have in second place. The bull in second place has a beautiful front end and has this advantage over the bull in first place. The bull in second placed over the bull in third as he shows much more width and more stretch. The bull in third place shows a lot of dairy character and has this advantage over the bull in second. However, he does not carry the width of either the two bulls ahead of him. The bull in third placed over the bull in fourth primarily on dairy character and clean-cutness about the front end. The bull in fifth I would criticize somewhat on dairy character being easier in the top and not as good over the rump as the bull in fourth.

Three best females, shown by J. M. McDonald, Cortland, N. Y., which included McDonald Farms Le Rhea, McDonald Farms Le Olga and McDonald Farms D. Monogirl. This group won the Bill Jones Trophy.

1, Hanover Hill Gallant, Henry I. Christal; 2, Langwater Skipper, Lakewood Farm, Malcolm J. Boyle, Trustee; 3, McDonald Farms Le Primate, J. M. McDonald and A. Mistr and Sons, Richmond, Va.; 4, Langmeadow Envy's Royal, Howard H. Colby, Romeo, Mich.; 5, Flying Horse Clara's Colonel, Roberts Dairy Company; 6, Calamity Alicia's Squire, Mrs. Neil R. Govin, Rusk, Wisconsin.

Heifer Calf, 4 Months and Under 12

In first place is a good, big, strong, straight, rugged heifer, nice over the top, very lovely underneath, carrying a beautiful set of legs. She is a heifer much deeper in the ribbing than the heifer in second place. The calf in second is a good, big, strong heifer, showing a lot of ruggedness, but perhaps not as deep in the heart or ribbing as the one in first place. The heifer in third is just a little easier in the loin than the two above her. However, she shows a lot of stretch and dairy character. In fourth place is a very dairy-like sort of a heifer, but not carrying the depth of chest or the width throughout of the three above her.

1, McDonald Farms Jolly Token, J. M. McDonald; 2, Lookout Valley Levity Verity, William Y. Gilmore, Jr., Lake Geneva, Wis.; 3, Cozy Nook Pearl's Gem, W. L. Wendt, Waukesha, Wis.; 4, Lockshore Maxim Denette, R. F. Locke; 5, Welcome In Valor Bella, W. W. McKitrick and Son; 6, McDonald Farms Rival's Theta, J. M. McDonald; 7, Burton Lane Romulus Royal Riba, Oliver M. Burton, Lake Forest, Ill.; 8, Rosebud Farm C. Denice, Alvin W. Hitz and Son, Polk City, Iowa; 9, High Gloria of Rutter Bros., Michael Rutter, York, Pa.; 10, Har-Len F's M. Jeanie, H. Robert Mumma, Landisville, Pennsylvania.

Heifer, 1 Year and Under 18 Months (Not in milk)

I started with the heifer that has a lot of scale, exceptionally good width, shows a lot of dairy character, with a deep rib, a pleasing rump, and very good on her feet. The heifer in second place is not quite as deep in the flank. However, she is a very pleasing heifer, although not quite as good on her hind legs. The heifer in third place is perhaps just a little shorter and does not have the promise of rear udder as the two above her. However, she is very attractive and placed over the fourth heifer primarily on rump and showing a little more depth through the heart and ribbing.

1, McDonald Farms Le Theda, J. M. McDonald; 2, Lakewood I. Nancy, Lakewood Farm, Malcolm J. Boyle, Trustee; 3, Shawnee Princess Rose, James S. Outland, Huntsville, Ohio; 4, Nyala Honor's Sunrise, James Dale Thomas, Cortland, N. Y.; 5, Lockshore Maxim Benita, R. F. Locke; 6, Burton Lane Romulus Royal Babe, Oliver M. Burton; 7, Roberts Colonel's Glenda, Roberts Dairy Company; 8, Franchester Melo Bouquet, Myra Lee Housley, Athens, Tenn.; 9, Burton Lane Romulus Royal Lily, Oliver M. Burton; 10, Clover Glen Red Rose, Carl E. Kehret and Sons, Austin, Minnesota.

Heifer, 18 Months and Under 2 Years (Not in Milk)

Two excellent heifers head up the top of this class. However, the first place heifer, I believe, is just a little nicer on her legs and shows just a little more strength and perhaps is just a little smoother over the rump than the heifer in second place. Also, she is just a little better in the shoulders at the points of the elbow. The heifer in second placed

New York State Guernsey Herd, first prize State Herd at the National Guernsey Show. See write-up on page 626 for complete list of animals shown in this group.

Trophy Presentations

President R. H. McMurtrie presenting the Langwater Trophy to J. M. McDonald on the grand champion bull, McDonald Farms Pre Rival. Left to right: Shirley Putney, dairy queen, K. C. Sly, Mr. McDonald, Mr. McMurtrie and Delbert H. Kingston, judge.

Dean H. H. Kildee, presenting Peer Challenge Cup to J. M. McDonald, exhibitor of winning get of McDonald Farms Prediction.

Hagan Farms Merry Song, grand champion cow, receiving Douglaston Manor Trophy for best A. R. cow and Guernsey Island Trophy for her breeder, John Hagan. In the background, Roger Blakely with Douglaston Manor Trophy, Malcolm Boyle, owner, Mel Chamberlin, Louis Seitz, L. V. Wilson with Island Trophy, and Judge Kingston.

over the third primarily on account of depth of rib, body, and general scale and character. The third placed over the fourth on dairy character and is a much cleaner sort of heifer and not quite as thick as the heifer that we have in fourth place. However, the heifer in fourth shows a lot of strength.

1, McDonald Farms Pre Septima, J. M. McDonald; 2, LushAcres Hermes' Quest, Lakewood Farm, Malcolm J. Boyle, Trustee; 3, McDonald Farms Le Sheba, J. M. McDonald; 4, Wye Heights Sheen, Lakewood Farm, Malcolm J. Boyle, Trustee; 5, McKerrow's Sister Dixie, George McKerrow and Sons Co., Pewaukee, Wis.; 6, Stede Well's Nome Connie, Robert H. Lage, Davenport, Iowa; 7, McDonald Farms Le Sultana, J. M. McDonald; 8, Burton Lane Romulus Royal Joy, Oliver M. Burton; 9, Burton Lane Romulus Royal June, Oliver M. Burton; 10, Vermilion Sovereign Jewel, Marilyn J. Jenner, Ridge Farm, Illinois.

Cow, 2 Years and Under 3

I put the first heifer up particularly on her stretch, length of neck, and also width through the chest. I believe that she is smoother in the fore udder than the heifer we have in second place, granting that the second heifer is a little nicer in the top line and the rear udder than the heifer in first place. The second heifer placed over the third primarily on stretch, dairy character, and showing just a little more scale than the heifer in third place. However, the third heifer is an exceptionally good uddered heifer, smooth over the top line and well-balanced, and placed over the fourth primarily on feet and legs. I criticize the fourth heifer somewhat on her hind legs, particularly on her pasterns.

President R. H. McMurtrie presenting Quail Roost Maxim Trophy to J. M. McDonald for the winning Production Get of McDonald Farms Prediction.

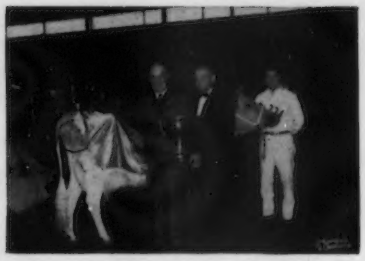

Robert D. Stewart presenting the Meadow Lodge Farms Trophy to Malcolm J. Boyle for the best uddered cow, Wilgorlan Farms Success.

Karl B. Musser presenting the Franchester Farms Trophy to J. M. McDonald for the winning produce of McDonald Farms High Jilda.

John A. Sims presenting the Bill Jones Trophy to J. M. McDonald for the best three females bred by exhibitor.

A. E. Cox presenting the Burton Lane Trophy to J. M. McDonald, exhibitor of the reserve grand champion cow, McDonald Farms D. Monogirl.

Presentation of Curtiss Candy Company award to owners of three females comprising first prize junior state herd which was won by the New York State 4-H group. Left to right, John A. Sims, Donna Mae Hepburn, Ontario, James D. Thomas, Cortland, Lauretta J. Woodams, Rochester, Mrs. Otto Schnering and Judge Kingston.

President R. H. McMurtrie presenting The American Guernsey Cattle Club Trophy to Malcolm J. Boyle, owner of Dunwalke Beauty's Foxy, top two-year-old.

Arkansas Team, winner of the Intercollegiate Judging Contest at the National and also high in Guernseys, receiving McDonald Trophy from J. M. McDonald (left). Left to right: Gordon L. Ford, Doyne F. Potts, alternate, Burrell J. Smittle, high in Guernseys, Fred E. Reed and Lantis Ratcliff, coach.

1, Dunwalke Beauty's Foxy, Lakewood Farm, Malcolm J. Boyle, Trustee; 2, Char-Lane E. Nancy, Roy R. Jackson, Caro, Mich.; 3, McDonald Farms Pre Revelation, J. M. McDonald; 4, Lyrene Imperial Winona, Lyle Hunsberger, Ionia, Mich.; 5, Spring Ridge Gracie, Elizabeth Jenkins, Waukesha, Wis.; 6, Open Hearth Royal Mitzie, Donna Mae Hepburn, Ontario, N. Y.; 7, Lockshore Maxim Tamie, R. F. Locke; 8, Begeacres Claudette, Gordon C. Begent, Ithaca, N. Y.; 9, McDonald Farms Royal Silvene, J. M. McDonald; 10, McKerrow's Levity C. Miriam, Florence C. McKerrow, Pewaukee, Wisconsin.

Cow, 3 Years and Under 4

Heading the three-year-old class is a cow showing a lot of breed character, excellent ribbing, body capacity, and dairy character. She carries a very pleasing udder; perhaps could be just a little bit better attached in the rear. However, in placing her over the second animal I feel that the first prize cow is superior in dairy character, body capacity and breed character. The second animal placed over the third primarily on breed character, alertness, and perhaps is just a little smoother over the rump than the third place cow. In the third place cow we have an animal with tremendous depth of ribbing. However, she is just a little rougher in the rump and perhaps the teats are just a bit small. For that reason the cow in second was placed over the cow in third. The cow in third placed over the cow in fourth primarily on scale and balance.

1, Walnut Corner's Levity Stella, Lakewood Farm, Malcolm J. Boyle, Trustee; 2, Belmont View Primer's Sabia, Lakewood Farm, Malcolm J. Boyle, Trustee; 3, McDonald Farms Le Rhea, J. M. McDonald; 4, Cesor Majesty Matilda, Lakewood Farm, Malcolm J. Boyle, Trustee; 5, Cesor Majesty Angela, Russell Buck, Freeland, Mich.; 6, McKerrow's Heiress Marcia, Florence C. McKerrow; 7, McDonald Farms Noble Ruby, J. M. McDonald; 8, Bonnie Ann of Richland, W. W. McKittrick; 9, Prairie Lodge Kamalin, Roberts Dairy Company; 10, Leeholme Promoter's Gaudy, George R. Debnam, III, Chestertown, Maryland.

Cow, 4 Years and Under 5

First four-year-old cow shows tremendous scale, width of chest, width of heart and exceptionally good ribbing, being just a bit stale, perhaps quartered just a bit in her udder, although not seriously. In placing her over the cow in second, I feel she is smoother over the rump, smoother over the top line and carries more width throughout the chest and throughout the heart. The cow in second placed over the cow in third primarily on udder. The third cow shows somewhat a short fore udder, and perhaps not the balance of udder that we have in the second cow. The third cow placed over the fourth cow primarily on smoothness of rump, smoothness of top line and showing just a little more width and a little deeper ribbing than the cow in fourth.

R. D. Stewart presenting Afton Farm Trophy to Elizabeth Jenkins, Waukesha, Wis., owner of the Grand Champion in the National Junior Show, Spring Ridge Gracie. Shirley Putney, Dairy Queen, looks on.

1, McDonald Farms Le Olga, J. M. McDonald; 2, Boulder Bridge L. Bernice, Lakewood Farm, Malcolm J. Boyle, Trustee; 3, Cesor Maxim Gretta, Lakewood Farm, Malcolm J. Boyle, Trustee; 4, Lockshore Sunflame's Tamie, R. F. Locke; 5, Burton Lane's Supreme Keepsake, Oliver M. Burton; 6, McDonald Farms Pre Psyche, J. M. McDonald; 7, McDonald Farms Pre Penchant, J. M. McDonald; 8, Begeacres Hildegarde, Gordon C. Begent; 9, Lockshore Duke's Rosey, R. F. Locke; 10, Hanover Hill J. Betty, Henry I. Christal.

Cow, 5 Years and Over

First prize aged cow has excellent breed character, is exceptionally good on her feet and legs, with an udder showing well-attached both fore and rear, and an extremely long fore udder. She is a cow showing tremendous depth of ribbing, and a lot of power. I feel the second cow, being stale, does not appear to show as much dairy character or style as the first cow. The second cow, being somewhat stale, having milked for approximately a year, does not have the bloom for showing or udder capacity that we have in the first cow. However, they both are cows showing tremendous power and strength. The second cow placed over the third cow primarily on strength, deepness and width of the chest, as well as the fore ribbing, rear ribbing, and flank. The second cow is smoother over the rump, carries more length of rump than the third cow, granting that the third cow carries a most beautiful udder. The third cow placed over the fourth cow primarily on her dairy character and udder. The cow in fourth placed over the cow in fifth primarily on strength, dairy character and capacity of udder, showing over the stale cow in fifth place.

1, Hagan Farms Merry Song, Lakewood Farm, Malcolm J. Boyle, Trustee; 2, McDonald Farms D. Monogirl, J. M. McDonald; 3, Wilgorlan Farms Success, Lakewood Farm, Malcolm J. Boyle, Trustee; 4, Baron's Fancy of Maple Lawn, Oliver M. Burton; 5, Afton's Golden Marie, Oliver M. Burton; 6, Hickrill Garden Miranda, Henry I. Christal; 7, McDonald Farms Ideal Nova, J. M. McDonald; 8, South Wind Beauty, Lakewood Farm, Malcolm J. Boyle, Trustee; 9, Hanover Hill J. Majesty, Henry I. Christal; 10, Lyrene Princess Mae, Lyle Hunsberger, Ionia, Michigan.

Junior Get of Sire

1, J. M. McDonald on get of McDonald Farms S. Leader, showing McDonald Farms Le Supreme, McDonald Farms Le Theda, McDonald Farms Le Sheba and McDonald Farms Le Sultana; 2, R. F. Locke on get of Cesor Mark Master Max, showing Lockshore Maxim Lochinvar, Lockshore Maxim Denette, Lockshore Maxim Benita and Lockshore Maxim Tamie Lynn; 3, Oliver M. Burton on get of Coldspring's Romulus Royal, showing Burton Lane Romulus Royal Lois, Burton Lane Romulus Royal Joy, Burton Lane Romulus Royal Lily and Burton Lane Romulus Royal Babe; 4, Harry and Robert H. Lage on get of Stede Well's Levity Bruce, showing Stede Well's Nome Connie, Stede Well's Noralie, Stede Wells Lillian and Stede Well's Maggie; 5, R. D.

A GOLDEN GUERNSEY color contest was the feature display in booths at both the National and International. Daily samples from cows in normal milk, entered in the show, were tested on the new Colorimeter. Daily winners were displayed in a special stall in the breed booth and samples of the Color Queens' milk were displayed in comparison with average market milk.

Mayer on get of Lyrene Ch. Wistar, showing Prairie Hill Wisteria, Prairie Hill Wistar's Winsome, Prairie Hill Violet and Prairie Hill Victor; 6, Mr. and Mrs. Elmo Albert on get of St. Albans Glamour AE Boy, showing Beaver Creek's AE Barney, Beaver Creek's AE Beacon, Beaver Creek's AE Blossom and Beaver Creek's AE Beulah.

SENIOR GET OF SIRE

1, J. M. McDonald on get of McDonald Farms Prediction, showing McDonald Farms Pre Rival, McDonald Farms Pre Revelation, McDonald Farms Pre Psyche, and McDonald Farms Pre Penchant; 2, J. M. McDonald on get of McDonald Farms S. Leader, showing McDonald Farms Le Primate, McDonald Farms Le Theda, McDonald Farms Le Rhea, and McDonald Farms Le Olga; 3, Henry I. Christal on get of McDonald Farms Jason, showing Hanover Hill Gallant, Hanover Hill J. Betty, Hanover Hill J. Majesty and Hanover Hill Proson; 4, Oliver M. Burton on get of Coldspring's Romulus Royal, showing Burton Lane Romulus Royal Bell, Burton Lane Romulus Royal Casa, Burton Lane Romulus Royal Judy and Burton Lane Romulus Royal Dee; 5, R. F. Locke on get of Cesor Mark Master Max, showing Lockshore Maxim Lochinvar, Lockshore Maxim Denette, Lockshore Maxim Tamie Lynn, and Lockshore Maxim Tamie.

PRODUCE OF DAM

1, J. M. McDonald on produce of McDonald Farms High Jilda, showing McDonald Farms Pre Rival and McDonald Farms Pre Penchant; 2, Henry I. Christal on produce of Bethany Sonsie, showing Hanover Hill Gallant and Hanover Hill Proson; 3, J. M. McDonald on produce of McDonald Farms Pre Psyche, showing McDonald Farms Jolly Token and McDonald Farms Royal Silvene; 4, R. F. Locke on produce of Lockshore Moon's Tamie, showing Lockshore Maxim Tamie and Lockshore Sunflame's Tamie; 5, George W. McKerrow and Sons on produce of Gallant's Sweet Melody, showing McKerrow's Sister Melosa and McKerrow's Heiress Marcia; 6, Alvin W. Hitz and Son on produce of Rosebud Farm P. Beth, showing Rosebud Farm C. Bella, and Rosebud Farm Mc. Bertha; 7, R. D. Mayer on produce of Prairie Hill D. Susy, showing Prairie Hill Victor and Prairie Hill Wisteria; 8, R. D. Mayer on produce of Prairie Hill D. Sophia, showing Prairie Hill Wistar's Winsome and Prairie Hill Violet.

DAIRY HERD

1, Lakewood Farm, Malcolm J. Boyle, Trustee, showing Walnut Corner's Levity Stella, Wilgorlan Farms Success, Dunwalke Beauty's Foxy and Hagan Farms Merry Song; 2, J. M. McDonald showing McDonald Farms Le Rhea, McDonald Farms Le Olga, McDonald Farms Ideal Nova and McDonald Farms D. Monogirl; 3, Oliver M. Burton showing Baron's Fancy of Maple Lawn, Afton's Golden Marie, Wil-O-Way Comrade's Caroline and Burton Lane's Supreme Keepsake; 4, Henry I. Christal showing Hanover Hill J. Majesty, Hanover Hill J. Betty, Hanover Hill Proson and Hickrill Garden Miranda.

THREE BEST FEMALES,
Any Age, Bred and Owned by Exhibitor

1, J. M. McDonald showing McDonald Farms Le Rhea, McDonald Farms Le Olga and McDonald Farms D. Monogirl; 2, R. F. Locke showing Lockshore Duke's Rosey, Lockshore Maxim Tamie and Lockshore Sunflame's Tamie; 3, Henry I. Christal, showing Hanover Hill J. Betty, Hanover Hill J. Majesty and Hanover Hill Proson; 4, Oliver M. Burton showing Burton Lane Romulus Royal Judy, Burton Lane Romulus Royal Dee and Burton Lane's Supreme Keepsake; 5, Alvin W. Hitz and Son showing Rosebud Farm C. Denice, Rosebud Farm C. Bella and Rosebud Farm C. Tidy; 6, Robert

South American visitors at the National: Judge Delbert Kingston, Antonio M. Pradilla, President R. H. McMurtrie, Rodolfo Fernandez and Artura Pradilla.

and Harry H. Lage, showing Stede Wells Lillian, Stede Well's Nome Connie and Stede Well's Noralie.

BEST UDDERED COW

The cow that headed the Best Uddered class carries a lovely udder, both fore and rear, and excellent teat placement, showing an extreme lot of quality. The cow in second place does not have quite as high rear udder attachment, although she carries just a little more width through her udder than the first place cow. However, the first place cow is better in the rear quarters, the second cow being cut up just a bit more. The second cow placed over the third as she shows stronger fore udder attachment, more capacity and length of udder than the cow in third. The cow in fourth place is dry, although shows an excellent quality udder. Due to being stale, I don't feel she could go any higher in this great uddered cow class.

1, Wilgorlan Farms Success, Lakewood Farm, Malcolm J. Boyle, Trustee; 2, Hagan Farms Merry Song, Lakewood Farm, Malcolm J. Boyle, Trustee; 3, Baron's Fancy of Maple Lawn, Oliver M. Burton; 4, McDonald Farms D. Monogirl, J. M. McDonald; 5, Dunwalke Beauty's Foxy, Lakewood Farm, Malcolm J. Boyle, Trustee; 6, McDonald Farms Le Olga, J. M. McDonald; 7, Char-Lane E. Nancy, Roy R. Jackson; 8, Lockshore Duke's Rosey, R. F. Locke; 9, McDonald Farms Ideal Nova, J. M. McDonald; 10, Hickrill Garden Miranda, Henry I. Christal.

PRODUCTION GET OF SIRE

1, J. M. McDonald on production get of McDonald Farms Prediction, showing McDonald Farms Pre Revelation, McDonald Farms Pre Psyche, McDonald Farms Pre Penchant and McDonald Farms Pre Myrtle.

STATE HERD

1, New York; 2, Illinois; 3, Michigan; 4, Wisconsin; 5, Minnesota; 6, Iowa; 7, Tennessee.

PREMIER EXHIBITOR

Lakewood Farm, Malcolm J. Boyle, Trustee.

PREMIER BREEDER

J. M. McDonald

Merle Howard, Mooseheart Farm, Mooseheart, Ill., winner of the 1954 Klussendorf Trophy.

Kusilek and Shoemaker

EUGENE KUSILEK and John Shoemaker secured their calves through the Pierce County, Wis., G. B. A. and were winners at the Pierce County Fair. John's calf came from the Ed Wild herd at Elmwood. Mr. Wild has been a Guernsey breeder for many years, and is active in other county agricultural activities, being a director of the district A. D. A. John is 16 years old and

Eugene Kusilek and John Shoemaker with their calves.

lives on a farm near Ellsworth. He is a veteran of five years in club work and has carried dairy projects every year. This year he won first with this senior calf. He also carried junior calf, junior and senior yearling, yearling bull and a senior yearling grade calf. Besides all of these, he carried several additional projects.

Eugene obtained his calf from Henry O. Hanson, Spring Valley. Mr. Hanson is the oldest Guernsey breeder in the county, and one of the original members of the county association that was organized about 35 years ago. He has done continual DHIA testing for 38 years. Eugene comes from River Falls, and this is his fourth year in 4-H, but first year with a dairy project. His junior calf won championship over seven others in championship class and entitled him to a trip to the state fair.

Next year's cooperators in this 4-H project will be Gordon and Melvin Ely and Russel and Harley Rudesill.

Chat . . .

Elton L. Voorhees, Skillman, N. J., has great faith in Guernseys and the Guernsey Breeders' Journal. He sent his check for a 20-year subscription to the Journal, which was received on September 28. This was for four five-year subscriptions. The Journal congratulates Mr. Voorhees on his faith.

We certainly wish to apologize for reporting the death of Carl Sprinkle, Sullivan, Ohio. We understand that Mr. Sprinkle is very much alive, and that the Carl Sprinkle who died was from New Springfield, Ohio, instead of Sullivan.

National Junior Show

STRONGEST JUNIOR SHOW IN RECENT YEARS . . . ELEVEN STATE HERDS REPRESENTED — NEW YORK TAKES TOP HONORS. ELIZABETH JENKINS, WAUKESHA, WIS., EXHIBITS GRAND CHAMPION FEMALE. DONNA MAE HEPBURN, ONTARIO, N. Y., SHOWS RESERVE CHAMPION. RINGSIDE IMPRESSED BY QUALITY AND DEPTH OF TOP ANIMALS SHOWN BY THE JUNIORS.

THE National Junior Guernsey Show, held on Tuesday, October 5, and judged by Delbert H. Kingston, Curtiss Candy Company Farms, Cary, Ill., was one of the strongest that we have seen in many years. Everyone was impressed by the quality of the cattle shown, and it was especially encouraging to see the depth of good animals exhibited. This year's show was especially strong in the milking classes, and it is certainly encouraging for the future to see young men and women coming along and developing the type of Guernseys that were exhibited in the National Junior Show.

In the heifer calf class, first place went to Michael Rutter, York, Pa., on High Gloria of Rutter Bros. This outstanding heifer calf is sired by McDonald Farms High Optimist and out of Lucia of Rutter Brothers. McDonald Farms High Optimist is a show bull in his own right, having been junior and grand champion at the 1950 Pennsylvania Guernsey Show.

In the junior yearling heifer class, top honors went to James S. Outland, Huntsville, Ohio, on Shawnee Princess Rose, a daughter of Pine Manor Royal Paragon and out of Darbie Maple Selection. Second place in this class went to James D. Thomas, Cortland, N. Y., on Nyala Honor's Sunrise, a daughter of Fairlawn Performer's Honor out of Nyala Prince's Fawn.

Top honors in the senior yearling heifer class went to Marilyn J. Jenner, Ridge Farm, Ill., on Vermilion Sovereign Jewel.

The outstanding class of the junior show, in our opinion, was the class for cows two years and under three. Elizabeth Jenkins, Waukesha, Wis., finally won top honors in this class on Spring Ridge Gracie, a daughter of

Spring Ridge Gracie, grand champion of the National Junior Show, owned by Elizabeth Jenkins, Waukesha, Wis. "Gracie" was the winner of the Afton Farm Trophy.

Pennsylvania Junior Group: Elsie Dodds, William Cannon, Leo Rutter, Michael Rutter, Robert Mumma and Peggy Morrow.

Tennessee Junior Group: Marilyn Jenn (for Peggy Dallas), Albert Collins (for Thomas North), John Housley, Myra Lee Housley, Jimmy Putnam (for Ronald Robeson), Carol Ann Bennett and Betty Sample (for Bobby Long).

Missouri Junior Group: Noel Vieten, George D. Crighton, Robert W. Cary, Elmer S. Howell, Jr., and Paul Kennemer.

Illinois Junior Group: Ralph Albert, Marilyn Jenner, Lonnie Kepple, Diann Joy Dennis, William Rozene and Winifred Ann Richey.

Maryland Junior Group: George R. Debnam, William R. Powell III, Doris Hendrix, William B. Messix III, Donald Gunther and Frank C. Downey.

Curtiss Candy Noble Curtiss out of Spring Ridge Lad's Gracious. In an extremely close placing, Donna Mae Hepburn, Ontario, N. Y., won second honors on Open Hearth Royal Mitzie, a daughter of Foremost Royal Champion out of Open Hearth Actor's Mitzie. "Gracie" went on to win senior and grand championship honors, and the second prize cow, two years and under three, was awarded the reserve championship. The Afton Farm Trophy, awarded annually by Robert F. Loree, Afton Farm, Florham Park, N. J., to the owner of the grand champion female in the junior show, was presented to Elizabeth Jenkins by Robert D. Stewart, of The American Guernsey Cattle Club.

In the class for cows four years and over, first place was won by Daniel B. Jordan, Fredericktown, Ohio, on Forward Royal's Tulsa, a daughter of Welcome In Forward Royal and out of Topnotch Alpha Tully.

One of the outstanding features of this show is the junior state herd class, and 11 states were represented. First place went to New York; second to Pennsylvania; third to Ohio; fourth to Wisconsin; fifth to Tennessee; sixth to Missouri; seventh to Illinois; eighth to Virginia; ninth to Maryland; 10th to Minnesota, and 11th to Iowa. Mrs. Otto Schnering made the presentation of the Curtiss Candy Company award, a silver Guernsey jug, to the owners of the three females comprising the first prize junior state herd.

In the opinion of the ringside, this was, without a doubt, one of the strongest National Junior Shows held to date. It is indeed encouraging for the future of the breed to see young men and young women exhibiting the type of cattle that were paraded before the Judge at this year's National Junior Show.

Following is a list of awards:

GRAND CHAMPION FEMALE

Spring Ridge Gracie, Elizabeth Jenkins, Waukesha, Wis.

RESERVE CHAMPION FEMALE

Open Hearth Royal Mitzie, Donna Mae Hepburn, Ontario, N. Y.

HEIFER CALF, 4 MONTHS AND UNDER 12

1, High Gloria of Rutter Bros., Michael Rutter, York, Pa.; 2, Har-Len F's M. Jeanie, H. Robert Mumma, Landisville, Pa.; 3, Spring Brook's Willa, Judy Steiner, Eau Claire, Wis.; 4, Langmore Cooperator's Beth, Laurette J. Woodams, Rochester, N. Y.; 5, Milmoore's H. Maiden, William Rozene, Sullivan, Ill.; 6, Beaver Dam Major's Irene, Thelma Carlton, Little Plymouth, Va.; 7, Mulhocaway Bell Anita, Frank C. Downey, Williamsport, Md.; 8, Ken-Mar's Lida Lydia, Paul Kennemer, Springfield, Mo.; 9, Lady B. Jane, Winifred Ann Richey, Kansas, Ill.; 10, Midview Billy's Bess, Alfred F. Mistr, Jr., Richmond, Virginia.

HEIFER, 1 YEAR AND UNDER 18 MONTHS (Not in Milk)

1, Shawnee Princess Rose, James S. Outland, Huntsville, Ohio; 2, Nyala Honor's Sunrise, James Dale Thomas, Cortland,

Virginia Junior Group: Thelma Carlton, David McKesson, William S. Wright and Alfred F. Mistr, Jr.

South Dakota Junior Group: Richard Kasten and Richard Bothwell.

N. Y.; 3, Franchester Melo Bouquet, Myra Lee Housley, Athens, Tenn.; 4, Clover Glen Red Rose, Carl E. Kehret and Sons, Austin, Minn.; 5, Dennis Farm High Dolly, Diann Joy Dennis, Amboy, Ill.; 6, Mississinewa Farms Blanche, Herman Stocksdale and Family, Union City, Ind.; 7, Guernsey Grove Fern's Carleen, William H. and Alvin Basse, Muskego, Wis.; 8, Hamhurst Bayard's Carrie, Carol Ann Bennett, Lebanon, Tenn.; 9, Three D's Ace's Ola, George D. Gunther, Glencoe Md.; 10, Calder Farm Star's Gem, Doris M. Hendrix, Freeland, Maryland.

HEIFER, 18 MONTHS AND UNDER 2 YEARS
(Not in Milk)

1, Vermilion Sovereign Jewel, Marilyn J. Jenner, Ridge Farm, Ill.; 2, Kepple Acres Julie, Lonnie Kepple, Farmington, Ill.; 3, Flying Horse Harmony Quenella, John Housley, Athens, Tenn.; 4, Manor Ilene, William R. Powel, III, Ellicott City, Md., 5, Bonnie Brook Melinda, Kenneth Dale Pollock, Waterloo, Iowa; 6, Ve Dale Predictor's Dianne, Arnold Klaustermeier and Sons, Lester Prairie, Minn.; 7, Le Peg of Rutter Bros., Leo Rutter, York, Pa.; 8, Howell's Rose's Trixie, Elmer S. Howell, Jr., Macon, Mo.; 9, Messix's Notable's Jana, William B. Messix, III, Queen Anne, Md.; 10, Ridge View Noble Maggie, Le Roy Woodruff, Indianola, Iowa.

COW, 2 YEARS AND UNDER 3

1, Spring Ridge Gracie, Elizabeth Jenkins; 2, Open Hearth Royal Mitzie, Donna Mae Hepburn; 3, Leeholme Promoter's Gaudy, George R. Debnam, Chestertown, Md.; 4, Oakvale S. Lenora, Gene A. Hanks, Winnebago, Minn.; 5, Wrights Brave Sonnet, W. S. Wright, Middleburg, Va.; 6, Royal Rebecca of Nosle, Cleo Jean Olson, Edgeley, N. Dak.; 7, Smoky Knoll Levity Beatrice, Nelson and Juliette Converse and Sons, Dike, Iowa; 8, Winner Farms Folly, Leo H. Orth and Sons, Waverly, Iowa; 9, Easthill Ace's Betsy, William E. Cannon, Sharpsville, Pa.; 10, Sunnymede Gail I. Rose, Robert W. Cary, Farmington, Mo.

COW, 4 YEARS AND OVER

1, Forward Royal's Tulsa, Daniel B. Jordan, Fredericktown, Ohio; 2, Coniston Hall May Girl, Thomas North, Crossville, Tenn.; 3, Midview Royal's Gertie, Elsie C. Dodds, Chadds Ford, Pa.; 4, Cover View Lulu, Noel Vieten, Leslie, Mo.; 5, Mary Janice of Clover Ridge, George Duane Crighton, Springfield, Mo.; 6, Elkhardt's Charmer's Delight, David McKesson, Richmond, Va.; 7, Coniston Hall May Jennie, Peggy Dallas, Lafayette, Tenn.; 8, Orpheus, Susie Glamour, Thelma Carlton.

STATE HERDS

1, New York; 2, Pennsylvania; 3, Ohio; 4, Wisconsin; 5, Tennessee; 6, Missouri; 7, Illinois; 8, Virginia; 9, Maryland; 10, Minnesota; 11, Iowa.

Langwater Loses Barn

FIRE destroyed the main section of the so-called "clock barn" at Langwater Farm, North Easton, Mass., on October 6. A herd of 50 purebred Guernseys, including a bull, were led from their stalls to safety by Joseph Nagle. Mr. Nagle's 10-year-old daughter, Brenda, discovered the fire which started in the second floor hayloft and destroyed the 200 foot main section of the barn, along with 150 tons of hay and milking machinery.

Joe was milking in the barn when his daughter smelled smoke and went up to the hayloft, where she was met with a wall of fire. When Mr. Nagle found it impossible to keep the flames from spreading he released the cattle and with the help of Richard Green, William Chesley and Arthur Heath, saved them all.

The barn housed the sale cattle only a few weeks before and was valued at $75,000.

Abbotts Producers' Meeting

ABBOTTS DAIRIES, INC., Philadelphia, Pa., held three meetings last month in various locations of their producers' territory to discuss supply and demand problems, and explain to their GOLDEN GUERNSEY producers their work in selling GOLDEN GUERNSEY milk. E. K. Schwartz, sales manager for the company, gave a short summary on the development of GOLDEN GUERNSEY sales, which now have reached a point that 18.6 per cent of all their fluid milk and cream sales are GOLDEN GUERNSEY.

William H. Juzi, of the Pennsylvania G. B. A., explained the supply and demand, and Dr. H. L. Ragsdale, of Abbotts Dairies, and Howard Wickersham, their fieldman, answered many questions. They urged producers to plan for uniform production throughout the year, and particularly increase their production during the fall months.

Indiana County, Pa., Fair

BY WADE WHITE

GUERNSEYS were judged by Robert H. Olmstead, Pennsylvania State University, State College, Pa., at the Indiana County Fair. Thirty-three head were exhibited by 12 breeders.

A trophy was presented to H. M. Travis and Son, Mahoning Valley Farm, Smicksburg, for their grand champion cow. They also won all the championships and reserve championships in the female classes. In the bull classes the winners were senior champion bull, Ralph and Leroy Bloom, junior champion bull, Galen Furry, and reserve junior champion bull, Rex Haagen.

Ramblings on

CALF RAISING *in the* SOUTH

By L. J. Lane, Manager
Walker Farms, Stoneville, Miss.

THE most pleasing sight to a breeder's eyes is a pen full of healthy, frolicing, well-developed calves. Not only does he appreciate the financial value, but the many months of planning and hard work that have gone into the raising of each calf. This planning and labor starts the day the dam conceives. The cow should be in as good physical condition and as free from disease as possible so as to better insure a full-time, healthy calf. The cow, during pregnancy, should be fed a balanced diet, with the bulk being some form of high quality roughage. The cow should be in the maternity barn from seven to 10 days before she calves. The ideal calving place is a roomy, well-ventilated, well-bedded box stall, with plenty of light. However, in summer, if weather permits, a clean, roomy paddock will suffice. The expectant mother should be observed several times during the day and night. The udder should be closely watched. If it becomes strutted and the cow is uncomfortable, she may have to be "premilked." Should the cow need help after labor starts, don't wait too long. Get a competent person, preferably your vet. The time you wait could mean the life of the "offspring." After the calf arrives, see that it is normal, wash udder, and be sure calf gets milk within the first hour. This is very important in getting the calf off to a good start. Be sure to disinfect the naval with iodine and watch closely for the first few days. The naval is a very good place for getting infections started that will cause many grievances later.

It is important that the calf get the dam's milk for the first three or four days. If not possible, feed next freshest milk that can be provided. After calf is removed from dam on the third day, feed one quart of milk per feeding three times a day for the first 21 days, if practical, then feed milk twice a day as long as you milk feed, preferably 75 to 90 days. After calf is six weeks of age it should be getting three quarts of milk per day, or more if one can afford it, as the calf will grow faster. As a rule, by this time the calf is eating from one and one-half to two pounds of grain and a small amount of high quality hay per day. The grain should be increased as the calves clean it up until they are taking four pounds per day by the time they are competely off milk.

I like to feed a grain ration which is low in fiber and relatively high in protein, about 18 per cent, until they are about 10 months old. There are a number of calf starters and rations on the market that are satisfactory. However, at Walker Farms we mix our feed because we are fortunate enough to be able to raise it. We base our ration on

▲ *Outside of maternity-calf barn, showing exercise lots, or paddocks, adjoining barn at Walker Farms, Stoneville, Miss.*

Inside of maternity-calf barn. This type of building, well-lighted and well-ventilated, is necessary in our area to control pneumonia, that is one of our troublesome diseases. ▶

a good, heavy, well re-cleaned oat so as to cut down on the fiber and get rid of more outside husks. We try to have the protein coming from two sources.

Be sure to keep fresh water and salt in front of calves at all times. After 21 days calves should have access to some form of a good mineral mix.

Upon arrival at the calf barn in the morning, feed good fresh hay, allowing the calves 30 minutes to an hour to eat hay before milk feeding. This method helps to better develop their bodies. It is a good practice to feed a legume hay (alfalfa) two feedings per week with all other feedings being non-legume (Johnson grass or a mixed hay of oats and clover—the larger portion being oats; oat and clover hay is relatively hard to cure in the South due to the climatic conditions at harvest time).

Calves should not have to depend on pasture as a means of feeding until after 12 months of age. Calves cannot consume enough green material for proper growth.

If a calf isn't progressing as fast as others his age after 50 days and isn't sick—just a little slow in growing—innoculate him with a cud from a healthy cow. This acts as a stomatic, and will stimulate his digestive tract so that he will consume more grain and roughage.

I like the group method for raising calves, mainly because it is cheaper. Calves do well in groups of four, with one calf being about three weeks older than the other three. This helps younger calves to learn more quickly to eat grain and roughage. The calves have to be observed more closely in the groups than if raised individually, but they will learn to eat more rapidly and grow off more quickly.

Anyone interested can do a good job of feeding, but it takes time and practice to train the eye to observe closely. The main thing is daily observance at regular intervals, and to always keep barns and utensils as clean and sanitary as possible.

It doesn't take a fancy building for raising calves, but it does take one that is free from excess moisture and drafts. Too many breeders have buildings pleasing to the eye but oftentimes are not the environment needed for raising calves. In winter, especially, over-crowding and ventilation are major problems. If calves have colds continuously and the stalls are quite damp in the mornings, more than likely the stalls are over-crowded. Even though a barn seems to be practical, sometimes there will still be a continued loss of calves from colds and other respiratory infections. If this happens, it is well to put yourself in the stall on the level the calf would be and test the air circulation. Even though the circulation may be all right when standing, it may be very poor down on the level with the calf.

I like to keep animals in groups until approximately two months before the termination of their first pregnancy. I prefer a maternity-calf barn combination like we use here at Walker Farms. This combination barn works well in fall, winter and spring months due to the many changes in weather that may occur within a week in the South. In the maternity-calf barn the partitions are solid for a height of about five feet, this seems to prevent direct drafts. The calves stay in the maternity-calf barn until they are four months old. If a calf is raised in the environment he is born in for at least the first 90 days he will have less difficulty getting off to a good start than if he was born in an open barn and soon moved to a closed calf barn or vice-versa. There should never be more than four calves to a group in an average size maternity stall. Stalls should be of a sufficient number so that a stall may be vacant from three to nine days after calves have been transferred to the older age barn. The stall should be completely disinfected and aired before using again. This is necessary to help control communicable diseases.

Although I start using the group method in the maternity-calf barn, it is necessary to have some individual pens away from the concentration of calves where a sick calf can be transferred immediately from his group. Once the sick calf is removed to isolation from the maternity-calf barn do not move the calf back to his former group in the maternity barn, but hold until his group is moved to the next age barn.

The calves, after the first 21 days, are turned in small exercise lots in connection with the maternity-calf barn. These paddocks, or exercise lots, should be rotated so as not to create an excess parasitic condition. This parasitic condition will cause a tremendous loss of weight and size of animal.

Here at the farm, after four months, the calves are moved from the maternity-calf barn to a large barn where they can come and go as they want to and can also be fed their grain individually. Here they have access to hay, salt, and minerals at all times.

During the process of moving from one barn to another is a good time to check for extra teats, and removal of any found, and also to trim the feet.

The calves stay at this barn until they are 10 or 12 months of age, depending on the time of year. They are then moved to another unit where they start eating some silage, about six pounds per animal per day, in addition to three pounds grain, averaging 11 to 12 per cent protein, per animal per day. Here, too, they have access to hay, salt and water at all times and pasture when in season.

Starting at about 15 months of age, the heifers are checked for heat intervals and any abnormal conditions that can be corrected before breeding starts. Breeding should start at 17 or 18 months of age. After heifers are bred and have not been in heat for 60 days, they are examined, and if pregnant they are moved again to another unit where they have access to pasture the year around, as nearly as possible, and a deep U shed where they are fed their hay and silage, salt, water, mineral mix, with shade available at all times.

At no time, and especially in a large herd, should the older calves or heifers be allowed to run with the herd due to the parasitic conditions and other communicable diseases that can cause quite a bit of breeding trouble. Heifers may benefit by running with the herd from six weeks to two months before calving. They will thus get used to herd management and surroundings.

It is well to remember that if a calf is worth keeping it deserves proper care, feeding, and raising so that it will best develop its inherent characteristics.

Suggestions for Aiding Southern Breeders

1. Feed baby calves milk immediately after dam is milked. Use milk from freshest cows, as it is not as high in fat. In winter time be sure to warm milk feeders by rinsing in hot water so as not to chill milk before calf gets it.

2. After removing from milk, be on constant watch for suckers. This is a problem in all herds. One good way to cut down on the number of suckers is to tie all calves up before milk feeding and leave tied about 30 minutes after. Put grain out while they are tied, and when untied they will eat grain instead of sucking each other. If after removal from milk feeding you have a persistant sucker, a ring in the nose will usually stop this. This method has worked 100 per cent for us. We start correction as soon as the habit is detected.

3. If young stock does not seem to be doing as well and eating as much as you know they should, it is wise to check salt and roughage for mineral content. This could save a considerable amount of money.

4. Shade is essential in the South during the excessive heat periods. However, in some areas shade is not as essential as in others, but if shade isn't naturally provided it is well to prepare for the future by planting trees and fix artificial shade for immediate use. A frame with straw on top will help.

5. In the South, one of the biggest problems is to keep young dairy

(*Please turn to page 676*)

Eastern States Exposition Intercollegiate Judging Contest

THE Cornell University Dairy Cattle Judging team won the 1954 Intercollegiate Judging Contest at Eastern States Exposition. Donald Bay, of Cornell, was high individual in the contest over all breeds with a score of 794. He owns 10 head of registered Guernseys and is the third generation of Bays on the home farm at Canandaigua, New York. Don is married and is a senior at Cornell. This summer he worked for the New Yo k State Guernsey Breeders' Cooperative, Inc., assisting John Sims. Other members of the Cornell team were Elizabeth Myers, and Tom Coyne, who were fourth and third high in all breeds, respectively, and Stan Perkins.

The University of Maryland team was second in all breeds and third in Guernseys, and Ohio State University was third in all breeds. High team in Guernseys was the University of Vermont, with Rutgers second. High individuals in Guernseys were Harry Baumann, of Vermont; second, Robert Sturtevant, of Massachusetts, and third, Glenn Hendrix, of Massachusetts.

Teams from 13 colleges competed in this 30th contest at the Eastern States Exposition.

Professor "Dinty" Moore, of the University of New Hampshire, was superintendent of the contest, assisted by Clarence H. Parsons of the University of Massachusetts. Robert D. Stewart, The American Guernsey Cattle Club, and J. L. Cavanaugh, American Jersey Cattle Club, selected the classes for the contest and made the official placings and graded the oral reasons.

The high individuals in Guernseys, members of the high team, and their coach, were awarded pint size silver Guernsey jugs by The American Guernsey Cattle Club.

Cornell University Judging Team, winner of the Intercollegiate Contest at the Eastern States Exposition. Left to right, Dr. George Trimberger, coach, Tom Coyne, Donald Bay, high over all breeds, Elizabeth Myers and Stan Perkins.

University of Vermont Dairy Cattle Judging Team, high in Guernseys at the Eastern States Exposition. Left to right, Donald Balch, coach, Peter Kenyon, Harry Baumann, high in Guernseys, and Willard Bickford.

Peggy Jean A Winner

BY WENDELL FUHRIMAN

PEGGY JEAN CAFFEY, Pueblo, Colo., took about all the honors at the Colorado State Fair. Besides winning in the individual classes she went on to win grand champion showmanship over competitors in all dairy breeds. Peggy Jean has written a success story during the four years she has been a member of the Tally Ho 4-H Club. Entering club work at 11 years of age with one cow and two calves, the herd has now increased to eight head. Included in this group is one herd sire of her own breeding and raising, Colorado Sir Randolph. In raising her own herd sire she has developed her breeding program.

Peggy Jean Caffey, Pueblo, Colo., with Sunshine Beauty's Vie and her bull, Colorado Sir Randolph. Peggy raised "Beauty" from a calf.

In 1951, Guernsey showmanship was won by Peggy Jean; in 1952 she won the grand championship at Colorado State Fair; in 1953 and 1954 she placed second on the Pueblo judging team but was unable to participate in the finals because she was too young to qualify.

George Williams, leader of the Tally Ho 4-H Club, finds Peggy Jean an active member—holding the office of vice-president in 1952, president in 1953 and secretary-reporter in 1954. Peggy Jean has proved what can be accomplished in club work if one is willing to work, take an interest and have love for the project. In four years she has shown grand champion Guernsey at the Pueblo County Fair, champion at Colorado State Fair two years, reserve grand champion showman one year, and now this year grand champion showman. Last September she authorized the fieldman to purchase her an outstanding show heifer, which was selected at the Utah Guernsey Sale.

Peggy Jean is also a leader in her school work and was the first Junior Prom Queen at Freed Junior High School. Colorado Guernsey breeders feel that Peggy Jean has all the attributes that some day she may reach the same heights as South Carolina's Guernsey Queen, Miss Universe.

Chat . . .

Kathryn Black, Merryfields, Flemington, N. J., writes to thank the Club for sending her information requested on fitting her heifers. As a result she won the best experienced Guernsey fitter award at the Far Hills Fair, and second at the Flemington Fair, that was the State Dairy Show. In competition with all breeds she placed fourth.

FAIRS!

Pennsylvania Guernsey Show

By A. M. MacKay

The fifth Pennsylvania Show was held at the Sales Pavilion, Lancaster on August 31. This was their best quality show yet, and with 211 head going through the ring was one of the largest. David Younger, Yorktown Heights, N. Y., was judge and the smooth, workmanlike manner in which he made his placings drew favorable comment from everyone.

It was not surprising with herds showing from New Jersey and Maryland, in addition to Pennsylvania, that the blue ribbons were well divided. Wyno Farm had six, Wilgorlan Farm three, Woodacres Farm two, Lake Louise two, Mulhocaway two, Liseter Farm one, H. H. McConnell, Honey Brook, one, Lauxmont Farms one, and Francis Ginn, Dickerson, Maryland, one.

Grand champion bull was Mulhocaway Beauty Butterfat, shown by L. B. Wescott, Clinton, New Jersey. This was a repeat from his New Jersey showing and he is an outstanding young bull in all respects. Reserve to him and junior champion was Wandamere Petrissa's Prince, shown by Alvin R. Bush, Muncy. This son of Chuckanut Peter Pan, out of Petrissa of Chicona, 12643 — 636 — 5yrs — 305 — 3x, (pending), is an outstanding calf with all that size and stretch, yet depth and smoothness, that one could desire.

The junior champion female was the first place junior yearling, Lake Louise Image's Lilac, shown by Raymond Goeringer, Dallas. Perhaps the best junior class was that of 27 senior yearlings. When finally lined up, the top three heifers were in the same order as they were in the 1953 senior calf class. To have three heifers from three different herds come through the second year under a different judge is an unique achievement. First was Woodacres L. Margot, shown by Atherton W. Hobler, Princeton, N. J., followed by Windy Hill Farms Supreme, for James D. Berry, Jr., Titusville, N. J., and Applebrook Peer's Modena, owned by Charles P. O'Connor, West Chester.

Senior and grand champion female was Wilgorlan Farms Success, shown by Joseph E. Adams, Titusville, New Jersey. Showing with a beautiful udder, she had just a little more sharpness of head and neck than the second place aged cow, Red Cross Noble Ruth, owned by Francis Ginn, Dickerson, Maryland. Wyno Saint's Linda, a three-year-old, was reserve champion female for Alvin R. Bush.

The junior get of sire class was won by Woodacres on a group by Fairlawn Actor's Leader. A very uniform dairy trio, by Wyno Beau's Saint, was first in the senior get of sire for Alvin R. Bush. He also had the winning three best females bred by exhibitor, and produce of dam, all with daughters of the "Saint" bull.

The 4-H boys and girls were not forgotten in this show, with awards given to the winners in each class. Winning firsts were R. F. Harding, Brookville; Michael Rutter, York; Jerry L. Rutter, York; Leo Rutter, York; William E. Cannon, Sharpsville, and Elsie C. Dodds, Chadds Ford. Elsie had the grand champion 4-H animal on her Midview Royal's Gertie.

A fine array of trophies presented by prominent breeders and friends of the Guernsey cow went to the various winners. The Abbotts Dairies, Inc., trophy for Premier First Year Exhibitor went to Francis Ginn. Woodacres Farm, Princeton, N. J., won the Louis McL. Merryman trophy for Premier Breeder, and the Lauxmont Farms bowl for Premier Exhibitor also went to Woodacres Farms. Premier Exhibitor for District 11, Chester, Delaware and Philadelphia Counties, was Liseter Farm, winning a beautiful silver tray donated by Applebrook Farm. In District 12, Bucks and Montgomery Counties, the Quarry Valley Farm trophy for Premier Exhibitor was won by Ted Steele, New Hope. Others presenting trophies were: Charmel Farm, Coldsprings Farm, Grayce Farms, Glenburnie Farm, Hill Girt Farm, Liseter Farm, Llan Fair Farms, Osborne Hill Farm, Pebble Hill Farm, Twin Silos Farm and Witchwood Farm. The Pennsylvania G. B. A. presented engraved trophies to the winner in each class for permanent possession.

The Show Committee was headed by George Snyder. Working with him were James D. Berry, Jr., Henry T. Child, M. Ebert Rutter, Leroy Campbell, George K. Klauder, and Kermit Witmer. The committee, the fieldmen of the association, the exhibitors and all the members of the Pennsylvania G. B. A. should feel proud of the fine show that has been built up in Pennsylvania during the past five years. Most encouraging, also, was the large ringside watching the show as people were lined three and four deep around the 140 foot tent, making the largest crowd to watch a Guernsey show in the East in many years.

R. H. McMurtrie, president of The American Guernsey Cattle Club, and Karl B. Musser, secretary-treasurer, were interested visitors, each giving a few words of welcome. Also recognized was James B. Robertson, Paoli, the first chairman of this show. George K. Klauder and Henry T. Child have also served as chairmen.

Following is a list of awards:

Senior and Grand Champion Bull
Mulhocaway Beauty Butterfat, L. B. Wescott, Clinton, N. J.

Junior and Reserve Champion Bull
Wandamere Petrissa's Prince, Alvin R. Bush, Muncy.

Senior and Grand Champion Female
Wilgorlan Farms Success, Joseph E. Adams, Titusville, N. J.

Reserve Champion Female
Wyno Saint's Linda, Alvin R. Bush.

Junior Champion Female
Lake Louise Image's Lilac, Raymond Goeringer, Dallas.

Bull Calf, Under 1 Year
1, Wandamere Petrissa's Prince, Alvin R. Bush; 2, High Star of Rutter Bros., Leo E. Rutter, York; 3, Woodacres Star Leader, Atherton W. Hobler, Princeton, N. J.; 4, Ollasses Prediction Noble, Francis Ginn, Dickerson, Md.; 5, Lake Louise Cora's Champion, Raymond Goeringer.

Bull, 1 Year and Under 18 Months
1, Maxim of McDonald Farms, George T. Pack, Wrightsville; 2, Lake Louise King's Ben, Raymond Goeringer; 3, Ollasses Melba's Maxim, Francis Ginn; 4, Woodacres Favorite Leader, Atherton W. Hobler.

Bull, 18 Months and Under 2 Years
1, McDonald Farms Pre Supero, H. H. McConnell, Honey Brook; 2, Liseter Brilliant, Liseter Farm, Newtown Square; 3,

STATE FAIR CHAMPIONS

Mulhocaway Beauty Butterfat, senior and grand champion bull at the Pennsylvania Guernsey Show and the New Jersey G. B. A. Show, owned by L. B. Wescott, Clinton, N. J. In the background, L. B. Wescott, owner, and A. H. Forsythe, president of the New Jersey G. B. A.

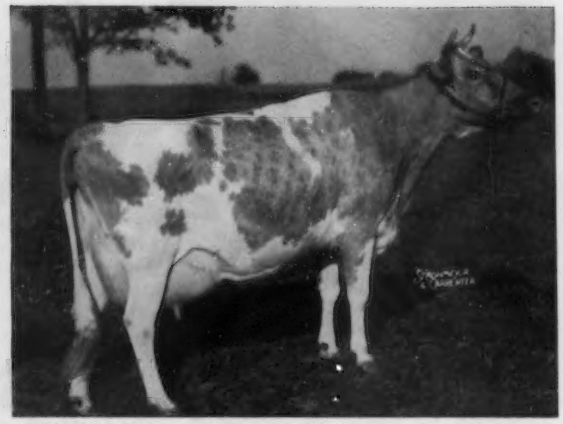

Wilgorlan Farms Success, senior and grand champion female at the Pennsylvania Guernsey Show and the New Jersey G. B. A. Show, owned by Joseph E. Adams, Titusville, N. J.

Wandamere Petrissa's Prince, junior and reserve champion bull at the Pennsylvania Guernsey Show, owned by Alvin R. Bush, Muncy, Pa.

Lake Louise Image's Lilac, junior champion female at the Pennsylvania Guernsey Show, owned by Raymond Goeringer, Dallas, Pa.

Woodacres Leader's Marcelle, junior champion female at the New Jersey G. B. A. Show, owned by Atherton W. Hobler, Princeton, N. J.

Max's Jardis of Sartartia, senior and grand champion female at the Missouri State Fair, owned by J. T. Lively and Son, Dallas, Texas.

Golden Harvest King Cole, Peter and Elizabeth Zeitler and Raymond and Louise Witmer, Glasgow, Del.; 4, Gayhead's Alpha Fateful, Ted Steele, New Hope; 5, Liseter Master Don, Liseter Farm and H. E. and M. B. Cann, West Chester.

BULL, 2 YEARS OLD

1, Liseter Laughter's Leader, Liseter Farm; 2, Woodacres Royal Leader, Atherton W. Hobler.

AGED BULL

1, Mulhocaway Beauty Butterfat, L. B. Wescott; 2, Emig's Homestead Ace, John M. Emig, York; 3, McDonald Farms Le Pretor, H. H. McConnell.

HEIFER CALF, UNDER 6 MONTHS

1, Wilgorlan Farms Folly, Joseph E. Adams; 2, Ollasses Prediction Fern, Francis Ginn; 3, Applebrook Pal's Dawinna, Charles P. O'Connor, West Chester; 4, Lake Louise Deborah May, Raymond Goeringer; 5, Woodacres Leader's Clarinette, Atherton W. Hobler.

HEIFER CALF, 6 MONTHS AND UNDER 12

1, Lake Louise Delina May, Raymond Goeringer; 2, Woodacres Leader's C. Flora, Atherton W. Hobler; 3, Wilgorlan Farms Cameo, Joseph E. Adams; 4, Liseter Royal Sunbeam, Liseter Farm; 5, Woodacres Leader's Marcelle, Atherton W. Hobler.

HEIFER, 1 YEAR AND UNDER 18 MONTHS

1, Lake Louise Image's Lilac, Raymond Goeringer; 2, Wilgorlan Farms Treasure, Joseph E. Adams; 3, Lake Louise Aurora Marion, Raymond Goeringer; 4, Woodacres L. Honor Ailwyn, Atherton W. Hobler; 5, Lauxmont Maxim Tattersall, George T. Pack.

HEIFER, 18 MONTHS AND UNDER 2 YEARS

1, Woodacres L. Margot, Atherton W. Hobler; 2, Windy Hill Farms Supreme, James D. Berry, Jr., Titusville; 3, Applebrook Peer's Modena, Charles P. O'Connor; 4, Windy Hill Farms Valda, James D. Berry, Jr.; 5, Lauxmont King's Fragaria, George T. Pack.

COW, 2 YEARS AND UNDER 3

1, Mulhocaway Lovely Viola, L. B. Wescott; 2, Bain Ridge Pre Heiress, Charles P. O'Connor; 3, Lauxmont Financier's Mazuma, George T. Pack; 4, Wyno Saint's Bonnie, Alvin R. Bush; 5, Woodacres Princess Mona, Atherton W. Hobler.

COW, 3 YEARS AND UNDER 4

1, Wyno Saint's Linda, Alvin R. Bush; 2, Wye Heights Rare, George T. Pack; 3, Woodacres Honor Lydia, Atherton W. Hobler; 4, Wyno Saint's Bonita, Alvin R. Bush. 5, Wandamere Douglas Reta, Alvin R Bush.

COW, 4 YEARS AND UNDER 5

1, Fairlawn Actor's Helena, Alvin R. Bush; 2, Riverview General's Mamie, Alvin R. Bush; 3, Green L. Frances Genevieve 2d, George T. Pack; 4, Woodacres Honor Loftus, Atherton W. Hobler; 5, Midview Royal's Gertie, Elsie C. Dodds, Chadds Ford.

COW, 5 YEARS AND UNDER 9

1, Wilgorlan Farms Success, Joseph E. Adams; 2, Red Cross Noble Ruth, Francis Ginn; 3, Wandamere Ada, Alvin R. Bush; 4, Glengeran Leader's Bonny, Atherton W. Hobler; 5, Imp. Lake Louise Petite Etoile, Raymond Goeringer.

COW, 9 YEARS AND OVER

1, Kellogg Maxim Hanna, Francis Ginn; 2, Liseter Hardfast Ultra Cream, Liseter Farm; 3, Fritzlyn King's Jeanette, Atherton W. Hobler; 4, Ivy Oak Belle's Tinkle, Alvin R. Bush; 5, Favorite's Dolly, Alva R. Long, York.

JUNIOR GET OF SIRE

1, Atherton W. Hobler on get of Fairlawn Actor's Leader; 2, Joseph E. Adams on get of Gardenville Coronation King; 3, James D. Berry, Jr., on get of McDonald Farms High Oris; 4, Atherton W. Hobler on get of Fairlawn Actor's Leader; 5, Raymond Goeringer on get of Lake Louise May Rose King.

SENIOR GET OF SIRE

1, Alvin R. Bush on get of Wyno Beau's Saint; 2, Alvin R. Bush on get of Wandamere Auburn's Douglas; 3, Liseter Farm on get of Coldspring's Noble's Valor; 4, Sidney Liberman, Collegeville, on get of Brooknill Romulus Champion.

PRODUCE OF DAM

1, Alvin R. Bush on produce of Goodleigh Consort Belinda; 2, Joseph E. Adams on produce of Wilgorlan Farms Peerless Sue; 3, L. B. Wescott on produce of Mulhocaway Butterfat Arum; 4, Joseph E. Adams on produce of Wilgorlan Farms P. Toni; 5, Charles P. O'Connor on produce of Applebrook's Iris.

BEST UDDERED COW

1, Wilgorlan Farms Success, Joseph E. Adams; 2, Wyno Saint's Linda, Alvin R. Bush; 3, Woodacres Honor Lydia, Atherton W. Hobler; 4, Red Cross Noble Ruth, Francis Ginn; 5, Mulhocaway Lovely Viola, L. B. Wescott.

THREE BEST FEMALES

1, Alvin R. Bush; 2, Joseph E. Adams; 3, Atherton W. Hobler; 4, Raymond Goeringer; 5. Atherton W. Hobler.

Junior Show

GRAND CHAMPION FEMALE

Midview Royal's Gertie, Elsie C. Dodds, Chadds Ford.

HEIFER CALF, UNDER 6 MONTHS

1, Entry, R. F. Harding, Brookville; 2, Entry, Peggy Morrow, Tyrone; 3, Avalong Farms Gay Levity, Richard G. Long, York; 4, Spring Meadows Brilliant Pride, Kennet ı Gregg, Grove City; 5, Muller Hill Sweet Rose, Jay D. Steinbach, Rochester.

HEIFER CALF, 6 MONTHS AND UNDER 12

1, High Gloria of Rutter Bros., Michael Rutter, York; 2, Carol Farms Brilliant, John W. Wolford, Jr., North Wales; 3, Har Len F's M. Jeanie, H. Robert Mumma, Landisville; 4, Wilgorlan Farms Laughter, Wayne D. Mummey, Sunbury; 5, Romert Remus Mable, Kenneth H. Mummert, Chambersburg.

HEIFER, 1 YEAR AND UNDER 18 MONTHS

1, Le Delight of Rutter Bros., Jerry L. Rutter, York; 2, Silver Lake Suzy, Suzanne Zimmerman, Norristown; 3, Ulster Gypsy's Goldie, Lynn Keir, Collegeville; 4, Gwynllan Hermit's Corette, Mary Etta Latshaw, Barto.

HEIFER, 18 MONTHS AND UNDER 2 YEARS

1, Le Peg of Rutter Bros., Leo Rutter; 2, Master's Melody, Helen Melinda Mumma, Landisville; 3, Hillside Phil's Mamie, Mary E. Morrow, Tyrone; 4, Silver Lake Glenda, Robert D. Heilman, Norristown.

COW, 2 YEARS OLD

1, Easthill Ace's Betsy, William E. Cannon, Sharpsville; 2, Creekedge Steadfasts Lass, Allan L. Campbell, Grove City; 3, Hillside Phil's Gina, Alice C. Morrow, Tyrone.

COW, 4 YEARS OLD

1, Midview Royal's Gertie, Elsie C. Dodds.

New Jersey G. B. A. Show

BY A. M. MACKAY

THE seventh annual New Jersey G. B. A. Show, held at the Trenton Fairgrounds on August 27, fully upheld its reputation as one of the top Guernsey shows. The quality was outstanding, and with 179 head exhibited competition was keen in all classes. The judge was Dr. Gordon M. Cairns, University of Maryland, College Park, Maryland.

Mulhocaway Beauty Butterfat repeated his 1953 win to become senior and grand champion bull for L. B. Wescott, Mulhocaway Farm, Clinton, and he was awarded the Glenburnie Farm Trophy. Reserve to him was a 12-year-old bull making his debut in the show ring, Gardenville Coronation King, owned by Joseph E. Adams, Wilgorlan Farm, Titusville. There was great interest as these two bulls fought it out in the aged bull class. The King bull, a great breeding bull in his own right, has a beautiful head and neck, is sharp in the shoulders, with depth and balance of body. The Butterfat bull, however, was just a little better in the hind quarters, particularly the rump and pasterns. He is just over three years of age, with tremendous possibilities for the future.

The junior champion bull, Locust Grove Melinda's Marvel, shown by Abbotts Dairies, Inc., won the junior bull class last year and came back this year to win as a junior yearling. He is a son of Sterlingold Melinda's Majesty, out of Pharaoh's Jean of Gwynllan, 18158 lbs. of milk and 835 lbs. of fat, 9yrs, 365C. A produce of this cow was second in the produce of dam class.

The aged cow class was outstanding, and of the 15 cows showing, five were excellent and one very good in the top six. The winner was Wilgorlan Farms Success for Joseph E. Adams. Recently fresh and with more flesh on her than in previous years, she was the center of attention as she entered the ring, and went on to become senior and grand champion. She was also winner of the best uddered class. "Success" won both the Quinton Stock Farms Trophy and Dairy Queen Trophy. Reserve to her was Brookside J. Hardwick's Harmony, the winning three-year-old for Atherton W. Hobler, Woodacres, Princeton. Woodacres also had the junior championship for females on the senior calf, Woodacres Leader's Marcelle. She is by Fairlawn Actor's Leader and out of Yellow Creek King's Marcelle, the grand champion at the 1953 Pennsylvania State Guernsey Show. She has three records, the best being 20477 — 893 — 5yrs — 365C —3x (pending). Woodacres won both the junior and senior gets of sire on two groups by Fairlawn Actor's Leader, and received the Ideal Farms Trophy, and Abbotts Locust Grove Farm Trophy. They won both premier breeder and premier exhibitor honors, and the New Jersey G. B. A. Perpetual Trophy. Woodacres also won the M. G. Seath Trophy for best three females.

Other first prize winners were shown by Ted Steele, New Hope, Pa.; Raymond Goeringer, Dallas, Pa., and Roy C. Patrick, Salem, who won the Alderney-Brooklawn Farm Trophy for the winning produce of Blaze's Victorine of Q. S. F.

In the 4-H and FFA show, Richard F. Craig, Asbury, won the championship and received the Mulhocaway Farm Trophy. His heifer, Glenburnie Radiant Sungift, also won last year and went to the National Junior Show at Waterloo. The winner in the class for 4-H and FFA animals over two years of age was Daisy's Janet Primrose, shown by Robert A. Yetter, Newton.

Among the large crowd of visitors at the ringside were President R. H. McMurtrie of The American Guernsey Cattle Club; Karl B. Musser, secretary-treasurer, and R. D. Stewart, assistant secretary-treasurer. Each gave a brief message of welcome to the crowd.

William M. Nulton, Jr., field secretary of the New Jersey G. B. A., handled the announcements, assisted by Louis Gruninger and Dr. J. Ellis Croshaw, Jr., and they kept the show moving rapidly. The show committee, consisting of George G. Aaronson, chairman, Joseph E. Adams, John Cowling, Harry M. Pate, Russell Prickett, Myron G. Seath, Dr. John Tanis, and Harold Verity deserve congratulations on the success of this show.

Following is a list of awards:

SENIOR AND GRAND CHAMPION BULL
Mulhocaway Beauty Butterfat, L. B. Wescott, Clinton.

RESERVE CHAMPION BULL
Gardenville Coronation King, Joseph E. Adams, Titusville.

JUNIOR CHAMPION BULL
Locust Grove Melinda's Marvel, Abbotts Dairies, Inc., Westville.

SENIOR AND GRAND CHAMPION FEMALE
Wilgorlan Farms Success, Joseph E. Adams.

RESERVE CHAMPION FEMALE
Brookside J. Hardwick's Harmony, Atherton W. Hobler, Princeton.

JUNIOR CHAMPION FEMALE
Woodacres Leader's Marcelle, Atherton W. Hobler.

BULL CALF, UNDER 6 MONTHS
1, Woodacres Rural Leader, Atherton W. Hobler; 2, Mulhocaway Butterfat Iroquois, New York Artificial Breeders Cooperative, Inc., Ithaca; 3, Lake Louise Cora's Champion, Raymond Goeringer, Dallas, Pa.; 4, Woodacres Fore Romulus, Atherton W. Hobler; 5, Locust Grove Merit's Senator, Abbotts Dairies, Inc.

BULL CALF, 6 MONTHS AND UNDER 12
1, Mulhocaway Butterfat Masterful, L. B. Wescott; 2, Woodacres Star Leader, Atherton W. Hobler; 3, Woodacres Fore Chief, Atherton W. Hobler; 4, Wilgorlan Farms Successor, Joseph E. Adams; 5, Pleasant Hill Golden Maxim, C. Allen Patrick, Salem.

BULL, 1 YEAR AND UNDER 18 MONTHS
1, Locust Grove Melinda's Marvel, Abbotts Dairies, Inc.; 2, Locust Grove I. Baron, Abbotts Dairies, Inc.; 3, Lake Louise King's Ben, Raymond Goeringer; 4, Woodacres Favorite Leader, Atherton W. Hobler; 5, Castle Brook Pearlette King, Frank Gumina, Freehold.

BULL, 18 MONTHS AND UNDER 2 YEARS
1, Gayhead's Alpha Fateful, Ted Steele, New Hope, Pa.

BULL, 2 YEARS AND UNDER 3
1, Woodacres Royal Leader, Atherton W. Hobler; 2, Hominy Hill Handsome, Frank Gumina.

BULL, 3 YEARS AND OVER
1, Mulhocaway Beauty Butterfat, L. B. Wescott; 2, Gardenville Coronation King, Joseph E. Adams; 3, Mulhocaway Butterfat Hollirex, L. B. Wescott and New Jersey Cooperative Breed Association, Inc.; 4, Glenburnie Resolute's Heritor, Harry Carre, Princeton; 5, McDonald Farms Noble Parson, Mr. and Mrs. Paul Moore, Convent.

HEIFER CALF, UNDER 6 MONTHS
1, Woodacres Leader's Clarinette, Atherton W. Hobler; 2, Landhome Colonel's Manger, Amy, Richard and Donald Craig, Asbury; 3, Wilgorlan Farms Folly, Joseph E. Adams; 4, Mulhocaway Lovely Sprite, L. B. Wescott; 5, Mulhocaway Butterfat Diletant, L. B. Wescott.

HEIFER CALF, 6 MONTHS AND UNDER 12
1, Woodacres Leader's Marcelle, Atherton W. Hobler; 2, Wilgorlan Farms Primrose, Joseph E. Adams; 3, Lake Louise Aurora Roselyn, Raymond Goeringer; 4, Wilgorlan Farms Talent, Joseph E. Adams; 5, Locust Grove Merit's Bretta, Abbotts Dairies, Inc.

HEIFER, 1 YEAR AND UNDER 18 MONTHS
(Not in Milk)
1, Lake Louise Image's Lilac, Raymond Goeringer; 2, Locust Grove Merit's Eliza, Abbotts Dairies, Inc.; 3, Woodacres L. Honor Ailwyn, Atherton W. Hobler; 4, Wilgorlan Farms Treasure, Joseph E. Adams; 5, Locust Grove Melinda's Glen, Abbotts Dairies, Inc.

HEIFER, 18 MONTHS AND UNDER 2 YEARS
(Not in Milk)
1, Woodacres L. Margot, Atherton W. Hobler; 2, Glenburnie Radiant Sungift, Richard F. Craig, Jr., Asbury; 3, Forsgate Philosophers Genevive, Frank Gumina; 4, Celebrity Farms Faithful, Ted Steele; 5, Mulhocaway Butterfat Fashion, Robert A. Yetter, Newton.

COW, 2 YEARS AND UNDER 3
1, Mulhocaway Lovely Viola, L. B. Wescott; 2, Woodacres Princess Mona, Atherton W. Hobler; 3, Locust Grove Merit's Roberta, Abbotts Dairies, Inc.; 4, Locust Grove Merit's Gwyn, Abbotts Dairies, Inc.; 5, Quinton Maxim's Maryanna, Roy C. Patrick.

COW, 3 YEARS AND UNDER 4
1, Brookside J. Hardwick's Harmony, Atherton W. Hobler; 2, Lake Louise King's Lindy, Raymond Goeringer; 3, Woodacres Honor Lydia, Atherton W. Hobler; 4, Quinton Maxim's Barbara, Roy C. Patrick; 5, Mulhocaway Bell Hopeful, L. B. Wescott.

COW, 4 YEARS AND UNDER 5
1, Woodacres Honor Loftus, Atherton W. Hobler; 2, Locust Grove I. Ceres, Abbotts Dairies, Inc.; 3, Morrow's Spray, Frank Gumina; 4, Morrow's Snowdrop, Frank Gumina; 5, Morrow's Charlotte, Frank Gumina.

COW, 5 YEARS AND OVER
1, Wilgorlan Farms Success, Joseph E. Adams; 2, Imp. Lake Louise Petite Etoile, Raymond Goeringer; 3, Glengeran Leader's Blue Ribbon, L. B. Wescott; 4, Glengeran Leader's Bonny, Atherton W. Hobler; 5, Lauxmont Maxim Velour, George M. Newlin, Princeton, and Atherton W. Hobler.

COW, 10 YEARS AND OVER
1, Woodacres Royal Charlotta, Atherton W. Hobler; 2, Barnby Moor Phyllis, Roy C. Patrick; 3, Bountiful Susanna, Ted Steele; 4, Gardenville Melody Roberta, Joseph E. Adams.

JUNIOR GET OF SIRE
1, Atherton W. Hobler on get of Fairlawn Actor's Leader; 2, Joseph E. Adams on get of Gardenville Coronation King; 3, Abbotts Dairies, Inc., on get of Sterlingold Melinda's Majesty; 4, Raymond Goeringer on get of Pine Manor King's Messenger; 5, Frank Guimina on get of Langvalley Levity Philosopher.

SENIOR GET OF SIRE
1, Atherton W. Hobler on get of Fairlawn Actor's Leader; 2, L. B. Wescott on get of Yellow Creek Meadow King; 3, Frank Gumina on get of Welcome In Mac.

PRODUCE OF DAM
1, Roy C. Patrick on produce of Blaze's Victorine of Q. S. F.; 2, Abbotts Dairies Inc., on produce of Pharaoh's Jean of Gwynllan; 3, L. B. Wescott on produce of Mulhocaway Butterfat Arum; 4, Joseph E. Adams on produce of Wilgorlan Farms Peerless Sue; 5, Joseph E. Adams on produce of Wilgorlan Farms P. Toni.

DAIRY HERD
1, Atherton W. Hobler; 2, L. B. Wescott; 3, Abbotts Dairies, Inc.; 4, Joseph E. Adams; 5, Frank Gumina.

BEST UDDERED COW
1, Wilgorlan Farms Success, Joseph E. Adams; 2, Woodacres Honor Lydia, Atherton W. Hobler; 3, Brookside J. Hardwick's Harmony, Atherton W. Hobler; 4, Morrow's Snowdrop, Frank Gumina; 5, Imp. Lake Louise Petite Etoile, Raymond Goeringer.

THREE BEST FEMALES
Bred and Owned by Exhibitor
1, Atherton W. Hobler; 2, Abbotts Dairies, Inc.; 3, L. B. Wescott.

PREMIER EXHIBITOR
Atherton W. Hobler

PREMIER BREEDER
Atherton W. Hobler

JUNIOR SHOW

CHAMPION FEMALE
Glenburnie Radiant Sungift, Richard F. Craig, Jr., Asbury.

JUNIOR CLASS
1, Glenburnie Radiant Sungift, Richard F. Craig, Jr.; 2, Landhome Colonel's Manger, Amy, Richard and Donald Craig; 3, Mulhocaway Butterfat Fashion, Robert A. Yetter, Newton; 4, Entry, Cynthia Day; 5, Quinton Blaze's Charlotte, Mary F. Patrick, Salem.

SENIOR CLASS
1, Daisy's Janet Primrose, Robert and Philip Yetter, Newton.

Missouri State Fair

BY TIM C. MAIN

MAX'S JARDIS OF SARTARTIA, owned by J. T. Lively and Son, Bluff View Farm, Dallas, Tex., was selected as senior and grand champion female at the Missouri State Fair, Sedalia, on August 26. This was quite an honor because it was the best Guernsey show ever held at Sedalia. There were 158 head shown, with five states represented. Besides the five districts in Missouri, herds of Walter L. Young and Son, Grain Meadow Farm, Greentown, Ind.; Oliver M. Burton, Burton Lane Farm, Lake Forest, Ill.; Helen C. Oven, Jerry Oven Guernsey Farm, Enid, Okla., and J. T. Lively and Son, Bluff View Farm, Dallas, Tex., were represented.

The aged cow class was particularly outstanding. "Jardis" topped the class of 15 animals and was followed by Afton's Golden Marie in second place —twice National grand champion. In third place was Baron's Fancy of Maple Lawn, grand champion of the Illinois State Fair just the previous week. In the fourth place was Poindexter Omar's Lotus, that had placed above "Jardis" the week before in the Ozark Empire Fair at Springfield, and for the first time in her three years of

STATE FAIR CHAMPIONS

Flo-Ray's Golden King, senior and grand champion bull at the Missouri State Fair, owned by R. D. Pennewell, Palmyra, Mo.

Langmeadow Envy's Royal, senior and grand champion bull at the Michigan State Fair, owned by Howard H. Colby, Romeo, Mich.

Lockshore Maxim Lochinvar, junior champion bull at Michigan, owned by R. F. Locke, Hickory Corners, Mich.

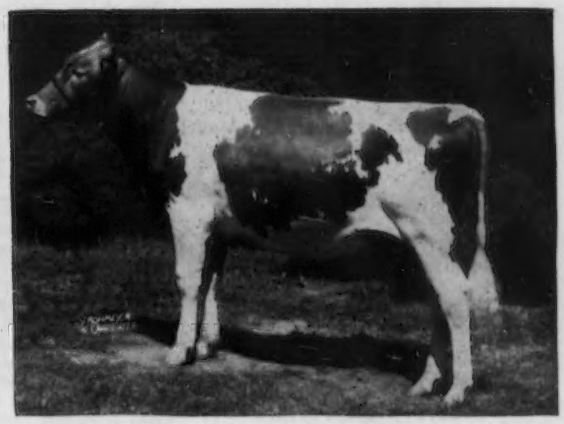

Welcome In Clara Design, junior and reserve grand champion bull at the Indiana State Fair and junior champion bull at Kentucky, owned by W. W. McKitrick and Son, Dublin, Ohio.

Golden Grange R. Meadow, senior and grand champion female at Indiana, owned by Everett R. Beaty, Huntington, Ind.

Henslee Farms D. Nichols, senior and grand champion bull at the Kentucky State Fair, owned by Bob Phillips, Nashville, and E. B. Henslee, Kingston Springs, Tenn.

showing was defeated in her class. Winning the grand championship honors was not all that "Jardis" accomplished that day. Immediately following the show she gave birth to a beautiful heifer calf. Homer Morris, Bluff View herdsman, said, "If the judge would have waited 15 minutes, we could have shown her in the best uddered class."

Senior and grand champion male of the show was Flo-Ray's Golden King, first place aged bull, bred and owned by R. D. Pennewell, Palmyra. "Golden King" had won the same honor at the Ozark Empire Fair at Springfield the previous week. The junior champion bull was Oven's Ulysses, a senior yearling shown by Helen C. Oven, Enid, Oklahoma.

Afton's Golden Marie, second place aged cow shown by Oliver M. Burton, Burton Lane Farm, Lake Forest, Ill., was awarded the reserve grand champion female honors. The junior champion female was the first place heifer calf, Burton Lane Romulus Royal Lois, also shown by Burton Lane Farm.

The show was capably judged by Arthur Porter, Ames, Iowa, who commented many times on the fine top animals and also the depth of outstanding animals in the classes. Olen Monsees, Dairy Superintendent, clerked the show, with Tim C. Main presenting the ribbons and announcing the classes.

Following is a list of awards:

SENIOR AND GRAND CHAMPION BULL

Flo-Ray's Golden King, R. D. Pennewell, Palmyra.

JUNIOR CHAMPION BULL

Oven's Ulysses, Helen C. Oven, Enid, Okla.

SENIOR AND GRAND CHAMPION FEMALE

Max's Jardis of Sartartia, J. T. Lively and Son, Dallas, Tex.

RESERVE CHAMPION FEMALE

Afton's Golden Marie, Oliver M. Burton, Lake Forest, Ill.

JUNIOR CHAMPION FEMALE

Burton Lane Romulus Royal Lois, Oliver M. Burton.

BULL CALF, UNDER 1 YEAR

1, Grain Meadow Oberland's Ace, Walter L. Young and Son, Greentown, Ind.; 2, Grain Meadow Liberal's Hero, Walter L. Young and Son; 3, Seco Forward's Invader, William C. Cary and Sons, Farmington; 4, Seco Forward's Royalist, Seco Company, Inc., Arcadia; 5, Flo-Ray's Golden Superior, R. D. Pennewell.

BULL, 1 YEAR AND UNDER 18 MONTHS

1, Bluff View Golden Anson, J. T. Lively and Son; 2, Burton Lane Romulus Royal Lad, Oliver M. Burton; 3, Burton Lane Valiant William, Oliver M. Burton; 4, Boeuf Valley's Royal Piper, Julius Watermann, Washington; 5, Grain Meadow Liberals Valiant, Walter L. Young and Son.

BULL, 18 MONTHS AND UNDER 2 YEARS

1, Oven's Ulysses, Helen C. Oven; 2, Grain Meadow Oberland's Hero, Walter L. Young and Son; 3, Frerking's Peacemaker Andy, Wanda Joy Frerking, Concordia; 4, Bluff View H. Kinghaven, J. T. Lively and Son; 5, Fuller Farms Peerless Caroll, Howell Brothers, Macon.

BULL, 2 YEARS OLD

1, Oven Jubilee's Tom, Helen C. Oven and I. G. Poindexter, Pondcreek, Okla.; 2, Grain Meadow Chum's Advance, Walter L. Young and Son; 3, Bluff View Azalia Kinghaven, J. T. Lively and Son; 4, Glamour William Masterpiece, Ginatha Frank Driemeyer, Marthasville.

AGED BULL

1, Flo-Ray's Golden King, R. D. Pennewell; 2, Grain Meadow Oberland's Prince, W. L. and R. M. Bears, North Manchester, Ind., and Walter L. Young and Son; 3, Oven Topsy's Radium, Helen C. Oven and I. G. Poindexter; 4, McDonald Farms Ideal Rocket, Oliver M. Burton; 5, Cooper's Inleft, James Lusk, Springfield, and Tom Cooper, Ardmore, Okla.

HEIFER CALF, UNDER 1 YEAR

1, Burton Lane Romulus Royal Lois, Oliver M. Burton; 2, Oven Melody's Velda, Helen C. Oven; 3, Grain Meadow Oberland's Cleo, Walter L. Young and Son; 4, Burton Lane Romulus Royal Riba, Oliver M. Burton; 5, Seco Forward's Faithie, Seco Company, Inc.

HEIFER, 1 YEAR AND UNDER 18 MONTHS

1, Grain Meadow Liberal's Lulu, Walter L. Young and Son; 2, Larry-Don's Lucille, Donald Geurkink, Enid, Okla.; 3, Burton Lane Romulus Royal Babe, Oliver M. Burton; 4, Burton Lane Romulus Royal Lily, Oliver M. Burton; 5, Flash's Lucy Anne, W. O. Feezor, Farmington.

HEIFER, 18 MONTHS AND UNDER 2 YEARS

1, Howell's Rose's Trixie, Elmer S. Howell, Jr., Macon; 2, Larry-Don's Deanna, Larry Geurkink, Enid, Okla.; 3, Burton Lane Romulus Royal Joy, Oliver M. Burton; 4, Bluff View Queen Hope, J. T. Lively and Son; 5, Seco Forward's Cynthia, Seco Company, Inc.

COW, 2 YEARS AND UNDER 3

1, Burton Lane Romulus Royal Casa, Oliver M. Burton; 2, Maple Lane M. Carmen, J. T. Lively and Son; 3, Oven Melody's Ulabelle, Helen C. Oven; 4, Flo-Ray's Loyal, R. D. Pennewell; 5, Cove View Queneta, Noel Vieten, Leslie.

COW, 3 YEARS AND UNDER 4

1, Seco Forward's Posey, Seco Company, Inc.; 2, Wilgorlan Farms Sally, J. T. Lively and Son; 3, Burton Lane Thor's Rosalie, Oliver M. Burton; 4, Seco G. I. Paula, Seco Company, Inc.; 5, Grain Meadow Oberland's Lucy, Walter L. Young and Son.

COW, 4 YEARS AND UNDER 5

1, Haddon's M. Kate, J. T. Lively and Son; 2, Burton Lane's Supreme Keepsake, Oliver M. Burton; 3, Mapleway Oberland Rosalee, Walter L. Young and Son; 4, Oven's Roberta, Helen C. Oven; 5, Boeuf Valley's Onward's Marian, William H. Raaf and Sons, Gerald.

COW, 5 YEARS AND OVER

1, Max's Jardis of Sartartia, J. T. Lively and Son; 2, Afton's Golden Marie, Oliver M. Burton; 3, Baron's Fancy of Maple Lawn, Oliver M. Burton; 4, Poindexter Omar's Lotus, Helen C. Oven; 5, Rio Banco's Kitty Gold, J. T. Lively and Son.

JUNIOR GET OF SIRE

1, J. T. Lively and Son on get of McDonald Farms Kinghaven; 2, Oliver M. Burton on get of Coldspring's Romulus; 3, Seco Company, Inc., on get of Fairlawn Actor's Forward; 4, Walter L. Young and Son on get of Welcome In Clara's Liberal; 5, Walter L. Young and Son on get of Welcome In Clara's Oberland.

SENIOR GET OF SIRE

1, Walter L. Young and Son on get of Welcome In Clara's Oberland; 2, Oliver M. Burton on get of Coldspring's Romulus Royal; 3, Seco Company, Inc., on get of Gayhead's Imperial; 4, Helen C. Oven on get of Meadow Lodge Rex's Romeo; 5, R. D. Pennewell on get of McDonald Farms Golden King.

PRODUCE OF DAM

1, Oliver M. Burton on produce of Gayoso Victor's Daisietta; 2, Helen C. Oven on produce of Oven's Princess Jule; 3, Seco Company, Inc., on produce of Gayhead's In-repose; 4, Oliver M. Burton on produce of Burton Lane's Sargon Heather; 5, Helen C. Oven on produce of Oven Mayflower's Melody.

THREE BEST FEMALES
Bred and Owned by Exhibitor

1, Oliver M. Burton; 2, Seco Company, Inc.; 3, Walter L. Young and Son; 4, J. T. Lively and Son; 5, Helen C. Oven.

DAIRY HERD

1, Oliver M. Burton; 2, J. T. Lively and Son; 3, Seco Company, Inc.; 4, Walter L. Young and Son; 5, Helen C. Oven.

BEST UDDERED COW

1, Baron's Fancy of Maple Lawn, Oliver M. Burton; 2, Seco Forward's Posey, Seco Company, Inc.; 3, Poindexter Omar's Lotus, Helen C. Oven; 4, Afton's Golden Marie, Oliver M. Burton; 5, Haddon's M. Kate, J. T. Lively and Son.

Michigan State Fair

BY M. L. DAWDY

THE general feeling at the end of show day at the Michigan State Fair, Detroit, on September 7, was that the 1954 show was one of the top Michigan shows for a long, long time. Many breeders and the cattle superintendents alike agreed that they could not recall a recent show where the quality and the enthusiasm was greater. The number of entries was also up this year, with a total of 154 head shown compared to shows of the last few years well under a hundred head. This number represented 68 head more than last year and the Guernsey show was one of the largest of any of the dairy breeds. A few of the regular exhibitors were not there, but new ones took their places and Guernsey activity in Michigan looks good.

The show was judged by C. B. Finley, Grimes, Iowa, who did a most pleasing job for the Michigan folk in his frank decisions. Three out-of-state herds, invaded Michigan this year, and included Lakewood Farm, Mundelein, Ill., Gail E. Heifner, Villa-Way Farm, Sullivan, Ohio, and Arthur Hansen, Gray Haven Farms, Bellevue, Ohio. Eleven of the eighteen blues and three championships stayed in Michigan. R. F. Locke, Lockshore Farms, Hickory Corners, was out with a full string in good shape, and was the heaviest winner, taking eight blues, six reds and four whites, including junior championship for bulls and junior championship for females. They nosed out Colby Dale Farms for premier Michigan breeder. Four other exhibitors came in for the blues, six of which went to Lakewood Farm, as well as senior and grand championship for females; two blues went to Margaret A. Couzens, Wabeek Farms, Birmingham, and one to Howard H. Colby, Colby Dale Farm, Romeo, who showed the senior and grand champion bull, and one to

Gail E. Heifner, and O. R. Reed and Son, Delaware, Ohio. Arthur Hansen collected four whites and three reds.

Lockshore Farms uncovered the junior champion bull in their bull calf, Lockshore Maxim Lochinvar, which was his first appearance at a major show. He had the dairy character, quality and balance that Judge Finley considered outstanding to put the championship on him over Wabeek Farms' junior yearling entry, Wabeek Pre. Piper, that has good substance, balance and legs, and Gail Heifner's deep-ribbed senior yearling, Villa-Way Pre Romeo, that won his class at both Ohio and Michigan.

The class of eight aged bulls created considerable interest. Welcome In McKnight, shown by L. W. Bower and Son and Gail E. Heifner, fresh from his grand champion winning at Ohio the previous week, and Lakewood Farm's entry, Langwater Skipper, met again for the second week, but both had a new challenger in Langmeadow Envy's Royal from Colby Dale Farm. In the final line-up, it was Langmeadow Envy's Royal on top because of more stylish head, neater rump and stronger pasterns over Welcome In McKnight, that Judge Finley conceded was stronger in the shoulder. Langwater Skipper was in third. "Envy's Royal" was made senior champion over Wabeek Farms' winning two-year-old, Wabeek Foremost Pre Steadfast, and then grand champion for Colby Dale because of his breed character, style and substance.

There were some upsets in the female classes. South Wind Beauty won the aged cow class for Lakewood Farm because of more body over Lockshore Sultana, shown by R. F. Locke, and the good-uddered and shouldered, but stale, Lyrene Princess Mae, shown by Lyle Hunsberger, Ionia. In the four-year-old class, Lockshore Sunflame's Tamie, from the Lockshore string, won over Lakewood Farm's Boulder Bridge L. Bernice, the Ohio grand champion, because of heart and more rear udder, although not as square in the rump or stylish in the head. The three-year-old class found a new face from the Lakewood string in first spot, Valor's P. Tiny, bred by Peter B. Lehman, Decatur, Ind., and purchased from the herd of W. H. and Richard Lane, Camden, Indiana. This heifer calved just preceding the Illinois show, where she was quite sick, but has been improving week by week. Carrying a beautiful udder, she came into her own at Michigan and won over Lockshore Independence from Lockshore Farms because of superior mammary system. The Lakewood entry went on to be senior and grand champion and best uddered cow. Lockshore also uncovered a good uddered two-year-old, just in milk about six weeks, to win the two-year-old cow class over Dunwalke Beauty's Foxy from Lakewood and the very dairy and milky Lyrene Imperial Winona of Lyle Hunsberger in third.

The junior champion female also came from the Lockshore herd, Lockshore Maxim Denette, a very stretchy, clean, good-legged heifer calf that shows much promise. Judge Finley liked her stretch and dairyness for the championship over the first place junior yearling, Lakewood I. Nancy, and the winning senior yearling, Wye Heights Sheen, both from the Lakewood string.

Lakewood put together the first place three-year-old, the first aged cow and second place four-year-old and two-year-old to win the dairy herd from Lockshore, but Lockshore, with the first prize two-year-old and four-year-old, and second prize aged cow took the blue in the three best females bred by exhibitor from Lyle Hunsberger and Arthur Hansen.

In both the junior and senior gets of sire, Cesor Mark Master Max collected blue ribbons for Lockshore over the group by Franchester Mystic Colonel, shown by Arthur Hansen, in the junior get, and the group by Caumsett Sunflame, also shown by Lockshore. Lockshore repeated a double win again in the produce of dam with a pair from Lockshore Moon's Tamie in first, and a pair from Lockshore Crusader's Tamie in third.

A herd from the Grand Rapids District again won the Michigan parish herd special, followed by the Thumb District and Saginaw Valley district herds.

The junior show at Michigan was extremely light, with only 12 head entered, and it was judged by Herbert Miller, Williamstown, preceding the open show. The Michigan State 4-H Show is held at East Lansing the week before the State Fair, and the Michigan State Fair junior show is an anti-climax for the junior showmen. Lyrene Imperial Bonnie was senior and grand champion for David Hunsberger, of Ionia, who also had reserve grand champion in Lyrene C. Rosalind. Joan Dyke, of Coopersville, had the junior champion, Silver Birch R. Debbie. In the showmanship contest for all breeds, Jimmy Rainier, son of Mr. and Mrs. Howard Ranier, Colby Dale Farms, placed fifth.

The American Guernsey Cattle Club again awarded Breeders' Rosettes to the breeders of the top three animals in the individual classes of the open show.

Following is a list of awards:

SENIOR AND GRAND CHAMPION BULL
Langmeadow Envy's Royal, Howard H. Colby, Romeo.

JUNIOR CHAMPION BULL
Lockshore Maxim Lochinvar, R. F. Locke, Hickory Corners.

SENIOR AND GRAND CHAMPION FEMALE
Valors P. Tiney, Lakewood Farm, Malcolm J. Boyle, Trustee, Mundelein, Ill.

JUNIOR CHAMPION FEMALE
Lockshore Maxim Denette, R. F. Locke.

BULL CALF, 4 MONTHS AND UNDER 12
1, Lockshore Maxim Lochinvar, R. F. Locke; 2, Colbys Granger, Howard H. Colby; 3, Colbys Garry, Howard H. Colby; 4, Villa-Way Aces Nobleman, Gail E. Heifner, Sullivan, Ohio; 5, Gray Haven Colonel's Count, Arthur Hansen, Bellevue Ohio.

BULL, 1 YEAR AND UNDER 18 MONTHS
1, Wabeek Pre. Piper, Margaret A. Couzens, Birmingham; 2, Curtiss Candy Peter Pan, Curtiss Candy Company, Cary, Ill., and Lloyd and Russell L. Buck, Freeland; 3, Colbys General, Howard H. Colby; 4, Kingmans Bud of East View, S. Shue and J. C. Plagens, Memphis; 5, Lyrene Pamela's Rex, Lyle Hunsberger, Ionia.

BULL, 18 MONTHS AND UNDER 2 YEARS
1, Villa-Way Pre Romeo, Gail E. Heifner and O. R. Reed and Sons, Delaware, Ohio; 2, Colby's Noble Count, Howard H. Colby; 3, Lyrene Imperial Buster, Lyle Hunsberger; 4, Elmwood's Royal Challenger, Ralph J. Frahm, Frankenmuth; 5, Kingmans Royal of East View, S. Shue and J. C. Plagens.

BULL, 2 YEARS AND UNDER 3
1, Wabeek Foremost Pre Steadfast, Margaret A. Couzens; 2, Kingmans Buster of East View, S. Shue and J. C. Plagens; 3, Langmeadow Anita's Royal, Howard H. Colby and Margaret A. Couzens; 4, Coldspring's B. R. Cardnal, R. F. Locke; 5, Elmwood Prince's Solomon, Elmer F. Frahm, Frankenmuth and William Popp, Bridgeport.

BULL, 3 YEARS AND OVER
1, Langmeadow Envy's Royal, Howard H. Colby; 2, Welcome In McKnight, L. W. Bower and Son, Glenmont, Ohio and Gail E. Heifner; 3, Langwater Skipper, Lakewood Farm, Malcolm J. Boyle, Trustee; 4, Caumsett Weatherman, Adelina C. Colby, Romeo; 5, McDonald Farms Pre Oman, R. F. Locke.

HEIFER CALF, 4 MONTHS AND UNDER 12
1, Lockshore Maxim Denette, R. F. Locke; 2, Gray Haven Noble Content, Arthur Hansen; 3, Lockshore Pre Bara, R. F. Locke; 4, Kramer Farms K. Delight, Lakewood Farm, Malcolm J. Boyle, Trustee; 5, Villa-Way P. Valorie, Gail E. Heifner.

HEIFER, 1 YEAR AND UNDER 18 MONTHS
1, Lakewood I. Nancy, Lakewood Farm, Malcolm J. Boyle, Trustee; 2, Lockshore Maxim Benita, R. F. Locke; 3, Lockshore Maxim Yvonne, R. F. Locke; 4, Colbys Nabara, Howard H. Colby; 5, Villa-Way Ace's Pheobe, Gail E. Heifner.

HEIFER, 18 MONTHS AND UNDER 2 YEARS
1, Wye Heights Sheen, Lakewood Farm, Malcolm J. Boyle, Trustee; 2, Gray Haven Colonel's Consort, Arthur Hansen; 3, Colbys El Medita, Howard H. Colby; 4, Colbys Geranium, Howard H. Colby; 5, Lockshore Maxim Tamie Lynn, R. F. Locke.

COW, 2 YEARS AND UNDER 3
1, Lockshore Maxim Tamie, R. F. Locke; 2, Dunwalke Beauty's Foxy, Lakewood Farm, Malcolm J. Boyle, Trustee; 3, Lyrene Imperial Winona, Lyle Hunsberger; 4, Char-Lane E. Nancy, Roy R. Jackson, Caro; 5, Ben's Grand Lass, Arthur Hansen.

COW, 3 YEARS AND UNDER 4
1, Valor's P. Tiney, Lakewood Farm, Malcolm J. Boyle, Trustee; 2, Lockshore Independence, R. F. Locke; 3, Gray Haven Colonel's Ellen, Arthur Hansen; 4, Walnut Acres Princess Donnal, Roy R. Jackson; 5, Belmont View Primer's Sabia, Lakewood Farm, Malcolm J. Boyle, Trustee.

COW, 4 YEARS AND UNDER 5

1, Lockshore Sunflame's Tamie, R. F. Locke; 2, Boulder Bridge L. Bernice, Lakewood Farm, Malcolm J. Boyle, Trustee; 3, Lockshore Duke's Rosey, R. F. Locke; 4, Cesor Maxim Gretta, Lakewood Farm, Malcolm J. Boyle, Trustee; 5, Langmeadow Calicia, Howard H. Colby.

COW, 5 YEARS AND OVER

1, South Wind Beauty, Lakewood Farm, Malcolm J. Boyle, Trustee; 2, Lockshore Sultana, R. F. Locke; 3, Lyrene Princess Mae, Lyle Hunsberger; 4, Langmeadow Artist, Howard H. Colby; 5, Lockshore Moon's Dena, R. F. Locke.

JUNIOR GET OF SIRE

1, R. F. Locke on get of Cesor Mark Master Max; 2, Arthur Hansen on get of Franchester Mystic Colonel; 3, Howard H. Colby on get of Langmeadow Magar; 4, Gail E. Heifner on get of McDonald Farms Pre Officer; 5, Howard H. Colby on get of McDonald Farms Fore El Toro.

SENIOR GET OF SIRE

1, R. F. Locke on get of Cesor Mark Master Max; 2, R. F. Locke on get of Caumsett Sunflame; 3, Arthur Hansen on get of Franchester Mystic Colonel; 4, Howard H. Colby on get of Caumsett King Royal; 5, Gail E. Heifner on get of Franchester Commando Ace.

PRODUCE OF DAM

1, R. F. Locke on produce of Lockshore Moon's Tamie; 2, R. F. Locke on produce of Lockshore Crusader's Tamie; 3, Arthur Hansen on produce of Gray Haven Argo's Eileen; 4, Lyle Hunsberger on produce of Plainfield's Princess Mae; 5, Howard H. Colby on produce of Willow Brook Monarch's Envy.

BEST UDDERED COW

1, Valor's P. Tiney, Lakewood Farm, Malcolm J. Boyle, Trustee; 2, South Wind Beauty, Lakewood Farm, Malcolm J. Boyle, Trustee; 3, Lockshore Sunflame's Tamie, R. F. Locke; 4, Gray Haven Colonel's Ellen, Arthur Hansen; 5, Lockshore Sultana, R. F. Locke.

THREE BEST FEMALES,
Bred and Owned By Exhibitor

1, R. F. Locke; 2, Lyle Hunsberger; 3, Arthur Hansen; 4, Howard H. Colby; 5, Margaret A. Couzens.

DAIRY HERD

1, Lakewood Farm, Malcolm J. Boyle, Trustee; 2, R. F. Locke; 3, Howard H. Colby; 4, Arthur Hansen; 5, Gail E. Heifner.

PREMIER MICHIGAN BREEDER
R. F. Locke

MICHIGAN PARISH HERD

1, Grand Rapids G. B. A.; 2, Thumb District G. B. A.; 3, Saginaw Valley G. B. A.

Indiana State Fair

BY M. L. DAWDY

THE Indiana State Fair Guernsey show, on September 8, judged by Olaf Kjome, Spring Grove, Minn., was an entirely Hoosier production, with only one animal, shown by W. W. McKitrick and Son, Dublin, Ohio, from out of the state. The lack of out-of-state exhibitors reduced the size of the show considerably, with 197 head shown, compared to previous shows of 250 and more and last year's record of 284 head. It was a good show, however, and since the heart of the Guernsey breed in Indiana is the many good farmer-breeders in the state, it was primarily their show. There are many more good cattle in farmer-breeder herds in Indiana and had they been at the show in county or district groups, a really *great* show could be put together. As usual, the ringside was tremendous, which is typical of the Hoosier show. A welcome addition to the Indiana Fairgrounds was an additional barn to handle beef cattle which eliminated the necessity of using tents for part of the dairy cattle.

Seven different exhibitors divided the 19 blue ribbons, with Walter L. Young and Son, Greentown, taking eight, in addition to three reds, two whites and reserve grand championship for females. He was the premier breeder. Everett R. Beaty, Huntington, gathered four of the blues, six reds and three whites, and grand championship for females, while Darius Kingen and Son, Muncie, collected three of the blues, two reds and three whites, and also senior and grand championship for bulls. One blue went to W. W. McKitrick and Son, which was turned into junior and reserve grand champion bull, and one blue each also went to Emerson J. Mithoefer, Indianapolis, Clair Paris and Son, Franklin, and to Dallas Livingston Son and Daughters, Hillsboro, that included junior champion female of the show.

The bull show consisted of 38 head, with Judge Kjome finding his senior and grand champion in the first place three-year-old, Kingendale Levity's Champ, shown by Darius Kingen. Barely out of the two-year-old class, the "Champ" bull has great size, scale, heart and quality, and was picked for senior champion over McDonald Farms Augusta's Ideal, Everett R. Beaty's first place four-year-old, and Kingen's first place two-year-old, Kingendale Levity's Squire.

Welcome In Clara Design, shown by W. W. McKitrick and Son, cut another notch in his undefeated record by topping the bull calf class and going on to be named junior and reserve grand champion as he was at Ohio the previous week. Two Henslee-bred bulls won the junior and senior yearling classes. Emerson J. Mithoefer's entry, Henslee Farms D. Byron, had the quality, depth, rib and dairy character that Judge Kjome liked to head the junior yearling class. Henslee Farms G. Prince, shown by Clair R. Paris, Franklin, was superior in head and pins over the stretchier, stronger topped entry of Merle J. and Emily N. Trees, Frankfort, McDonald Farms Jolly Sam, to head the senior yearling class.

In the female classes, Golden Grange R. Meadow, that has tramped the tanbark at Indianapolis for many years and won the aged cow class a year ago, collected her first grand championship at 10 years of age. The reserve grand champion was the first place three-year-old, Grain Meadow Oberland's Star, a good uddered cow from the string of Walter L. Young and Son. She had more body and balance of udder than Valorous O. Tilda, shown by Peter B. Lehman, Decatur. Walter L. Young and Son also took the four-year-old class with Mapleway Oberland Rosalee over Everett R. Beaty's Golden Grange Ideal Jane, and the big strong Kingendale Levity's Karat from Kingen's string in third. Many considered that one of the outstanding females of the show was Darius Kingen and Son's first place two-year-old, Sue V. of Topview, that made her tanbark debut and was outstanding in body, udder and dairy character. The week following the Indiana show she was officially classified Excellent.

The 4-H reserve grand champion, Warrior's Noble Gal, shown by Dallas Livingston Son and Daughters, quite handily won the senior yearling class and was made junior champion female. Close up to calving, this heifer was outstanding in body, character and style. The Ohio reserve junior champion, Grain Meadow Liberal's Lulu, shown by Walter L. Young and Son, topped the junior yearling class as did her stable mate in the heifer calf class, Grain Meadow Oberland's Cleo.

Walter L. Young and Son scored double wins in the best uddered cow class with their first place three-year-old, Grain Meadow Oberland's Star again in that spot, followed by the first place four-year-old, Mapleway Oberland Rosalee, and by Everett R. Beaty's grand champion, Golden Grange R. Meadow in third.

In the group classes, Walter L. Young and Son took three of the blues, including both junior and senior gets of sire on groups by Welcome In Clara's Oberland, and the three best females bred by exhibitor. In the produce of dam, Everett R. Beaty led with a pair from Princess Meadow of Manitou. In the dairy herd, it was the same order again of Beaty, Kingen and Young.

Breeders' rosettes were awarded by The American Guernsey Cattle Club to the breeders of the top three animals in each of the individual classes.

Following is a list of awards:

SENIOR AND GRAND CHAMPION BULL

Kingendale Levity's Champ, Darius Kingen, Muncie.

JUNIOR AND RESERVE GRAND CHAMPION BULL

Welcome In Clara Design, W. W. McKitrick and Son, Dublin, Ohio.

SENIOR AND GRAND CHAMPION FEMALE

Golden Grange R. Meadow, Everett R. Beaty, Huntington.

RESERVE GRAND CHAMPION FEMALE

Grain Meadow Oberland's Star, Walter L. Young, Greentown.

JUNIOR CHAMPION FEMALE

Warriors Noble Gal, Dallas Livingston Son and Daughters, Hillsboro.

BULL CALF, 4 MONTHS AND UNDER 12

1, Welcome In Clara Design, W. W. McKitrick and Son; 2, Grain Meadow Oberland's Ace, Walter L. Young and Son; 3, Maple Drive Masterpiece, Mr. and Mrs. Stacey Cox and Daughters, Zionsville; 4, Golden Grange Ideal Martin, Everett R. Beaty; 5, Grain Meadow Liberal's Hero, Walter L. Young and Son.

BULL, 1 YEAR AND UNDER 18 MONTHS

1, Henslee Farms D. Byron, Emerson J. Mithoefer, Indianapolis; 2, Golden Grange P. Corporal, Everett R. Beaty; 3, Francheen Steadfast Laddie, George L. Coble and Family, Huntington; 4, Clara's Oberland Liberal Lad, W. P. Branstetter and Sons, Darlington; 5, Maurana Lord Jim, Dr. Maurice L. Weldy, Wakarusa.

BULL, 18 MONTHS AND UNDER 2 YEARS

1, Henslee Farms G. Prince, Clair R. Paris, Franklin; 2, McDonald Farms Jolly Sam, Merle J. and Emily N. Trees, Frankfort; 3, Maple Drive N-Hi Noble, Wayne Cunningham, Lebanon; 4, Grain Meadow Oberland's Hero, Walter L. Young and Son.

BULL, 2 YEARS AND UNDER 3

1, Kingendale Levity's Squire, Darius Kingen and Son and Raymond Marchal and Son, Houston, Ohio; 2, Maple Drive Masterman, Doris Virginia Cox, Zionsville; 3, Fuller Farms Conquest, Fuller Farms, Shelbyville; 4, Grain Meadow Chum's Advance, Walter L. Young and Son; 5, Normandy Baronet, Russel Moffett, Waynetown.

BULL, 3 YEARS AND UNDER 4

1, Kingendale Levity's Squire, Darius Kingen; 2, Grain Meadow Oberland's Prince, W. L. and R. M. Bears, North Manchester, and Walter L. Young and Son; 3, Golden Grange Ideal King, Everett R. Beaty; 4, Valley Set M. Cardinal, Russell J. and Ronald E. Wenger, Goshen.

BULL, 4 YEARS AND OVER

1, McDonald Farms Augusta's Ideal, Everett R. Beaty; 2, Signet's Loraine's Valorous, Peter B. Lehman, Decatur; 3, Franchester Handy Grandee, Roy Parmerlee, Huntington.

HEIFER CALF, 4 MONTHS AND UNDER 12

1, Grain Meadow Oberland's Cleo, Walter L. Young and Son; 2, Fuller Farms Gallant Joy, Fuller Farms; 3, Welcome In Valor Bella, Ronald W. Hoppes, Indianapolis; 4, Van Belle Supreme Starlet, Mr. and Mrs. Carl Rayl and Nancy Jo Rayl, Russiaville; 5, Big Maple Petunia, Trees, Shocke and Sons.

HEIFER CALF, 1 YEAR & UNDER 18 MONTHS (Not in Milk)

1, Grain Meadow Liberal's Lulu, Walter L. Young and Son; 2, Golden Grange Ideal Oma, Everett R. Beaty; 3, Meadowlark's Teresa, Claude H. Anderson and Earl Threlkeld and Son, Thorntown; 4, Nobeland Judith, F. N. Ropkey and Carl D. Jarrett, New Augusta; 5, Welcome In Clara Topaz, Walter L. Young and Son.

HEIFER, 18 MONTHS AND UNDER 2 YEARS (Not in Milk)

1, Warriors Noble Gal, Dallas Livingston Son and Daughters; 2, Hoosier Heart R Clarice, Nancy Arlene Cochard, Greenfield; 3, Kingendale Levity's Grace, Darius Kingen; 4, Kerr Hill F. Janice, Harold Houser and Jane Bales, Mooreland; 5, Golden Grange P. Fala, Everett R. Beaty.

COW, 2 YEARS AND UNDER 3

1, Sue V of Topview, Darius Kingen and Son; 2, Wee Acres Nora, Melvin R. Cole and Sons, Lewisville; 3, Valorous's Ultra Ilean, Peter B. Lehman; 4, Beauty's Beau of Rocky Lane, Ivan Gayle Thurston, Williamsburg; 5, Golden Grange Ideal Eva, Everett R. Beaty and Sons.

COW, 3 YEARS AND UNDER 4

1, Grain Meadow Oberland's Star, Walter L. Young; 2, Valorous's O. Tilda, Peter B. Lehman; 3, Golden Grange Ideal Rita, Everett R. Beaty; 4, Grain Meadow Oberland's Lucy, Walter L. Young and Son; 5, Kingendale Levity's Dream, Darius Kingen.

COW, 4 YEARS AND UNDER 5

1, Mapleway Oberland Rosalee, Walter L. Young and Son; 2, Golden Grange Ideal Jane, Everett R. Beaty; 3, Kingendale Levity's Karat, Darius Kingen and Son and Kenneth Adams, Muncie; 4, Golden Grange Ideal Meadow, Everett R. Beaty; 5, Big Maple Promise, Merle J. and Emily N. Trees.

COW, 5 YEARS AND OVER

1, Golden Grange R. Meadow, Everett R. Beaty; 2, Fuller Farms K. Judith, Fuller Farms; 3, Rosedale L. Susan Ann, Merritt A. and Martina Borden, Fairland; 4, Wildwood Run's Lois, Walter L. Young and Son; 5, Kingendale Levity's Lew, Darius Kingen.

JUNIOR GET OF SIRE

1, Walter L. Young and Son on get of Welcome In Clara's Oberland; 2, Everett R. Beaty and Sons on get of McDonald Farms Augusta's Ideal; 3, Emerson J. Mithoefer on get of McDonald Farms Distinctor; 4, Mr. and Mrs. Stacey Cox and Daughters on get of Eagle Valley J. Sedwick; 5, Fuller Farms on get of McDonald Farms Golden Lad.

SENIOR GET OF SIRE

1, Walter L. Young and Son on get of Welcome In Clara's Oberland; 2, Everett R. Beaty and Sons on get of McDonald Farms Augusta's Ideal; 3, Darius Kingen and Son on get of Gayoso Levity Crown; 4, Dr. Maurice L. Weldy on get of Gardenville Charity Master; 5, Trees, Shocke and Sons on get of Welcome In Masher.

PRODUCE OF DAM

1, Everett R. Beaty on produce of Princess Meadow of Manitou; 2, Darius Kingen and Son on produce of Ver-Lo-Lew Mickey; 3, Walter L. Young and Son on produce of Gayoso Victor's Daisietta; 4, Fuller Farms on produce of Illustrious Lad's Judy; 5, Trees, Shocke and Sons on produce of Treesvale Ted's Lois.

BEST UDDERED COW

1, Grain Meadow Oberland's Star, Walter L. Young; 2, Mapleway Oberland Rosalee, Walter L. Young and Son; 3, Golden Grange R. Meadow, Everett R. Beaty; 4, Valorous's O. Tilda, Peter B. Lehman; 5, Sue V of Topview, Darius Kingen and Son.

THREE BEST FEMALES
Bred and Owned by Exhibitor

1, Walter L. Young and Son; 2, Everett R. Beaty; 3, Dr. Maurice L. Weldy; 4, Trees, Shocke and Sons; 5, Darius Kingen.

DAIRY HERD

1, Everett R. Beaty and Sons; 2, Darius Kingen and Sons; 3, Walter L. Young and Son; 4, Trees, Shocke and Sons; 5, Dr. Maurice L. Weldy.

Kentucky State Fair

BY BALLARD K. BENNETT

GUERNSEY judging began promptly at 9:00 a. m. in the Kentucky State Fairgrounds judging coliseum on September 16. George M. Newlin, manager of Woodacres Farm, Princeton, N. J., officiated as judge and did a thorough and outstanding job in placing the classes. The largest ringside in several years observed the judging throughout the day and a total of 86 head were led through the ring for the judge's appraisal.

The junior champion bull, Welcome In Clara Design, was a well-grown, nicely balanced calf that was shown by W. W. McKitrick and Son of Dublin, Ohio, while the senior and grand champion bull, Henslee Farms D. Nichols, was exhibited by Bob Phillips, Nashville, Tenn., and E. B. Henslee, Kingston Springs, Tennessee. In the females, W. W. McKitrick and Son took junior championship honors on Welcome In Valor Bella, the first prize heifer calf. It is interesting to note that both junior champions were bred by the McKitricks. Senior and grand champion female, Bonnie Ann of Richland, exhibited by W. W. McKitrick and Son, was the winner over the adult female winners of each of the various classes.

There were three out-of-state exhibitors, namely, Welcome In Farms, Dublin, Ohio; Henslee Farms, Kingston Springs, Tenn., and Grain Meadow Farm, Greentown, Indiana. The balance of the cattle were exhibited by Kentucky breeders and 4-H and FFA members.

In the Kentucky-owned Guernsey classes, the junior and grand champion bull, Sugar Grove Fabron Ace, owned by C. R. Youngman, Shelbyville, was exhibited by Jimmie Cowherd of Shelbyville, while the junior and grand champion female, Green Valley Butterfat Norr, was owned by J. L. Coots, Jr., Finchville. The senior champion female, Haven's Maxim Louella, was owned by Stuart M. Batsel, Madisonville. Two Kentucky district herds were exhibited, with first prize going to the Campbellsville herd and second to the Shelbyville group.

The show was a very creditable one and operated smoothly. Considerable credit is due Mr. Janes, dairy cattle superintendent, and his assistant, Bob Davis. The quality of the cattle was good, and the interest of the ringside was keen. Of special interest to Guernsey breeders was the presence of R. H. McMurtrie, president of The American Guernsey Cattle Club, who made many new acquaintances and friends. Mr. McMurtrie presented the junior championship ribbon to the junior champion female, Ashby Corum State Fair Board member, made the presentation of a similar award to the grand champion female, and W. H. Hughes, of Pillsbury Mills, presented the Pillsbury Trophy to the grand champion of the Kentucky classes. Ballard K. Bennett, field representative of The American Guernsey Cattle Club assisted with clerking the show and passed out The American Guernsey Cattle Club Breeders' Rosettes.

Following is a list of awards:

SENIOR AND GRAND CHAMPION BULL

Henslee Farms D. Nichols, Bob Phillips, Nashville, and E. B. Henslee, Kingston Springs, Tenn.

JUNIOR CHAMPION BULL

Welcome In Clara Design, W. W. McKitrick and Son, Dublin, Ohio.

SENIOR AND GRAND CHAMPION FEMALE
Bonnie Ann of Richland, W. W. McKitrick.

JUNIOR CHAMPION FEMALE
Welcome In Valor Bella, W. W. McKitrick and Son.

BULL CALF, UNDER 1 YEAR
1, Welcome In Clara Design, W. W. McKitrick and Son; 2, Grain Meadow Oberland's Ace, Walter L. Young and Son, Greentown, Ind.; 3, Sugar Grove Fabron Ace, C. R. Youngman, Shelbyville; 4, Grain Meadow Liberal's Hero, Walter L. Young and Son; 5, Henslee Farms Galahads Virgel, E. B. Henslee.

BULL, 1 YEAR AND UNDER 18 MONTHS
1, Goldenrod Big Noise, William M. Corum, Madisonville.

BULL, 18 MONTHS AND UNDER 2 YEARS
1, Grain Meadow Oberland's Hero, Walter L. Young and Son; 2, Colonel Levity King, Estel Ballou, Columbia; 3, Kleinwood Levity King, Jimmy Cowherd, Shelbyville.

BULL, 2 YEARS AND UNDER 3
1, Grain Meadow Chum's Advance, Walter L. Young and Son.

BULL, 3 YEARS AND OVER
1, Henslee Farms D. Nichols, Bob Phillips and E. B. Henslee; 2, Grain Meadow Oberland's Prince, W. L. and R. M. Bears, North Manchester, Ind., and Walter L. Young and Son.

HEIFER CALF, UNDER 1 YEAR
1, Welcome In Valor Bella, W. W. McKitrick and Son; 2, Welcome In Clara Charity, E. B. Henslee; 3, Grain Meadow Oberland's Cleo, Walter L. Young and Son; 4, Grain Meadow Liberal's Nell, Walter L. Young and Son; 5, Goldenrod E. Sweetheart, William M. Corum.

HEIFER, 1 YEAR AND UNDER 18 MONTHS
1, Grain Meadow Liberal's Lulu, Walter L. Young; 2, Welcome In Clara Topaz, Walter L. Young and Son; 3, Prince's Hanna Ann, Johnnie Frazier, Simpsonville; 4, Red Cross Noble Virginia, James H. Pruett, Winchester; 5, Welcome In Clara Senora, E. B. Henslee.

HEIFER, 18 MONTHS AND UNDER 2 YEARS
1, Grain Meadow Oberland's Ruby, Walter L. Young and Son; 2, Green Valley Butterfat Norr, J. L. Coots, Jr., Finchville; 3, Goldenrod E. Suzie, U. C. Milk Co., Inc., Madisonville; 4, Hamilton County Free Bett, E. B. Henslee; 5, Henslee Farms Lady Lucilla, E. B. Henslee.

COW, 2 YEARS AND UNDER 3
1, Western Glow Fame's Virtue, E. B. Henslee; 2, Henslee Farms D. Holly, E. B. Henslee; 3, Goldenrod Locust G. Thelma, U. C. Milk Co., Inc.; 4, Edroblin's Leap Agnes, James W. Decker, Crestwood; 5, Green Valley's Ridge Girl, J. L. Coots, Jr.

COW, 3 YEARS AND UNDER 4
1, Bonnie Ann of Richland, W. W. McKitrick; 2, Graysmarsh Princess Kathaleen, E. B. Henslee; 3, Grain Meadow Oberland's Star, Walter L. Young; 4, Wildwood Run's Daisann, Walter L. Young and Son; 5, Sugar Grove Levity Dottie, Jimmy Cowherd.

COW, 4 YEARS AND UNDER 5
1, Mapleway Oberland Rosalee, Walter L. Young and Son; 2, Henslee Farms Lady Marguerette, E. B. Henslee; 3, Blair's Rest Lady Linda, E. B. Henslee; 4, Haven's Maxim Louella, Stuart M. Batsel, Madisonville; 5, Rokeby Factor's Lilly, Kenneth Janes, Columbia.

COW, 5 YEARS AND OVER
1, Virtue of Aldarra, E. B. Henslee; 2, Wildwood Run's Lois, Walter L. Young and Son; 3, Gardenville Convoy's Bessie, E. B. Henslee; 4, Mapleway Oberland Rosalee, Walter L. Young and Son; 5, Red Cross Noble Buttercup, Clay Pruett, Winchester.

JUNIOR GET OF SIRE
1, Walter L. Young and Son on get of Welcome In Clara's Oberland; 2, E. B. Henslee on get of Welcome In Clara's Oberland; 3, U. C. Milk Co., Inc., on get of Boulder Bridge Evermore; 4, Ed Pruett on get of Quail Roost Noble Maximus.

SENIOR GET OF SIRE
1, Walter L. Young and Son on get of Welcome In Clara's Oberland; 2, E. B. Henslee on get of Langwater Sir Galahad; 3, Ed Pruett on get of Quail Roost Noble Maximus; 4, U. C. Milk Co., Inc., on get of Boulder Bridge Evermore.

PRODUCE OF DAM
1, Walter L. Young and Son on produce of Gayoso Victor's Daisietta; 2, Walter L. Young and Son on produce of Griffin Ruby Harmony; 3, E. B. Henslee on produce of Virtue of Aldarra; 4, U. C. Milk Co., Inc., on produce of Goldenrod Maxim Sally; 5, U. C. Milk Co., Inc., on produce of Boulder Bridge Talent.

THREE BEST FEMALES
Bred and Owned by Exhibitor
1, E. B. Henslee; 2, Walter L. Young and Son; 3, Walter L. Young and Son.

BEST UDDERED COW
1, Bonnie Ann of Richland, W. W. McKitrick; 2, Henslee Farms Lady Marguerette, E. B. Henslee; 3, Mapleway Oberland Rosalee, Walter L. Young and Son; 4, Grain Meadow Oberland's Star, Walter L. Young; 5, Henslee Farms Lady Bertha, E. B. Henslee.

DAIRY HERD
1, E. B. Henslee; 2, Walter L. Young and Son; 3, Ed Pruett.

DISTRICT HERDS
1, Campbellsville; 2, Shelbyville.

COUNTY FAIR CHAMPIONS
1, Haven's Maxim Louella, Stuart M. Batsel; 2, Golden Daisy of Green Acres, Jane Marilyn Cloe, Berry; 3, Goldenrod Locust G. Thelma, U. C. Milk Co., Inc.; 4, Red Cross Bloom, James H. Pruett.

Western Washington Fair

BY ELMER MEADOWS

GUERNSEYS were judged on September 21 at the Western Washington Fair, Puyallup, Wash., by Professor E. E. Ormiston, University of Illinois, Urbana, Illinois. Judge Ormiston observed 106 of the fawn and whites, not as many as some years, but the quality was good, with considerable depth in each class. Professor Ormiston placed the cattle in a most pleasing manner to the exhibitors, and especially was his ring technique appreciated by the ringside. For all concerned, he made it one of the most pleasant and satisfying shows, and the ringside stayed with him until the last group was placed.

The bull division was small, like most of the other shows in this area this year. Wyno Beau's Cherub, the aged bull owned by George M. Dynes, Riverview Farm, Mount Vernon, and Merle Miller, Valley Pride Farm, Burlington, won senior and grand championship. He was bred by Alvin R. Bush, Muncy, Pennsylvania. The second aged bull, Fircrest Atom's General, bred and owned by Fircrest Farms, Inc., Bellingham, was reserve champion. In the junior division, Graysmarsh C. F. Collector, the junior yearling, bred and owned by W. G. Reed and Lester J. Lancaster, Graysmarsh Farm, Sequim, won the junior championship.

In the female division, competition was particularly keen throughout, with a beautiful two-year-old cow, Cedarcroft Regal's Valentine, owned by Western Glow Farms, Inc., Ben and Jake Friedrichs, Bow, winning senior and grand championship. She was a deep bodied cow, with beautiful balance and style, late in her lactation, almost ready to be dried off. She was bred by Cecil White, Cedarcroft Farms, Mount Vernon. For reserve champion, Judge Ormiston selected the three-year-old, Graysmarsh Azalea, owned by W. G. Reed and Lester J. Lancaster. She was bought by them in dam from Western Glow Farms, Inc. Others competing for senior championship included Grey Vue Amanda, the aged cow owned by Graysmarsh Farm, and Chukluck Royal Maid owned by Jack and Ronald Power, Chukluck Farm, Burlington.

In the junior division, the winning senior yearling, Riverview Porter's Penelope, owned by George M. Dynes, Mt. Vernon, was made junior champion over the junior yearling, Graysmarsh F. Flirt, owned by W. G. Reed and Lester J. Lancaster, and the senior calf, Graysmarsh F. Pandora, also owned by Reed and Lancaster. Betty Lee Price, Port Orchard, owned the winning junior calf, Price's Chris of Distinction. All the first place females were of the same pattern, and Judge Ormiston certainly found the same kind to his liking for the exhibitors to parade for the championships.

In the groups, Reed and Lancaster showed the winning junior get of sire, four animals by Coldspring's B. R. Forcaster, and Kenneth C. Price had the top senior get of sire group by Wandamere Tinkle's Royal. The produce of dam and three best females bred and owned by exhibitor were both won by 4-H Club boys, Jack and Ronald Power. The produce was out of Chukluck Maid, twin heifers which their father, L. W. Power, gave them when very small calves. The boys have shown them many times in junior and adult shows, usually with very good results. As heifers one could hardly tell them apart, and as cows, both have won their classes this year. One of the twins, Chukluck Royal Maid, is the dam of the second place produce of dam. At this young age, the boys have a start which is respected and admired by every breeder from coast to coast.

There were three county herds, and Skagit County placed first, Clallam County second, and Kitsap County third.

W. G. Reed and Lester J. Lancaster

STATE FAIR CHAMPIONS

Wyno Beau's Cherub, senior and grand champion bull at the Western Washington Fair, owned by Merle Miller, Burlington, and George M. Dynes, Mount Vernon, Wash.

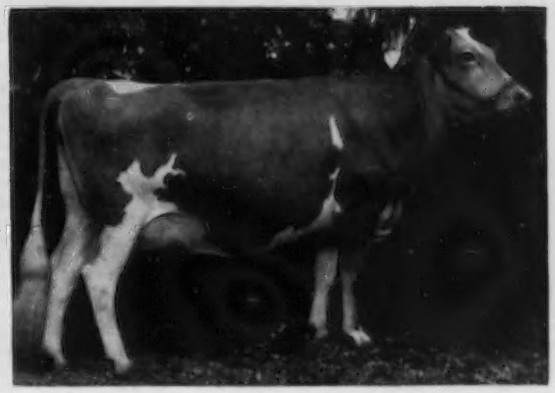

Cedarcroft Regal's Valentine, senior and grand champion female at the Western Washington Fair, owned by Western Glow Farms, Inc., Bow, Wash.

Graysmarsh C. F. Collector, junior champion bull at Western Washington, owned by W. G. Reed and Lester J. Lancaster, Sequim, Wash.

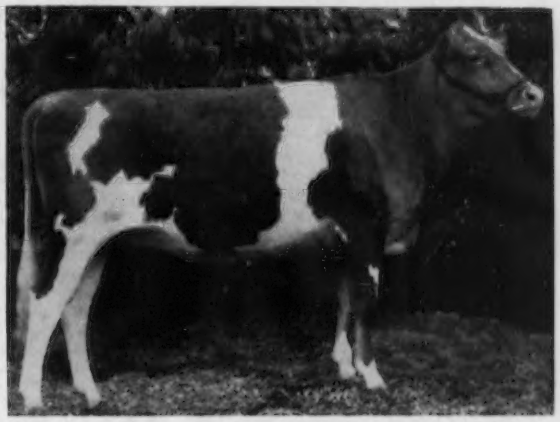

Riverview Porter's Penelope, junior champion female at the Western Washington Fair, owned by George M. Dynes, Mount Vernon, Wash.

Flying Horse Melody Master, senior and grand champion bull at the Eastern States Exposition, owned by Sumner Pingree, South Hamilton, Mass.

Hickrill Garden Miranda, senior and grand champion female at the Eastern States Exposition, owned by Henry I. Christal, Yorktown Heights, N. Y.

won the coveted premier breeders' banner.

Vern Colebrander, Northwestern Cooperative Breeders, Mount Vernon, assisted Elmer J. Meadows, The American Guernsey Cattle Club Field Representative, in handling the ring and passing out the ribbons.

Following is a list of awards:

SENIOR AND GRAND CHAMPION BULL

Wyno Beau's Cherub, Merle Miller, Burlington, and George M. Dynes, Mount Vernon.

RESERVE CHAMPION BULL

Fircrest Atom's General, Fircrest Farms, Inc., Bellingham.

JUNIOR CHAMPION BULL

Graysmarsh C. F. Collector, W. G. Reed and Lester J. Lancaster, Sequim.

SENIOR AND GRAND CHAMPION FEMALE

Cedarcroft Regal's Valentine, Western Glow Farms, Inc., Bow.

RESERVE CHAMPION FEMALE

Graysmarsh Azalea, W. G. Reed and Lester J. Lancaster.

JUNIOR CHAMPION FEMALE

Riverview Porter's Penelope, George M. Dynes.

BULL CALF, UNDER 1 YEAR

1, Entry, Kenneth Price, Port Orchard; 2, Fircrest Royal Remus, Fircrest Farms, Inc.; 3, Moebius Farm Merton, Henry James Moebius, Graham.

BULL, 1 YEAR AND UNDER 18 MONTHS

1, Graysmarsh C. F. Collector, W. G. Reed and Lester J. Lancaster; 2, Price's Bettina's Boy, Kenneth C. Price.

BULL, 18 MONTHS AND UNDER 2 YEARS

1, Price's Tinkle Grandson, Bob and Don Price, Port Orchard, and McNett and Baumann, Leavenworth.

BULL, 2 YEARS AND UNDER 3

1, Fircrest Philip, Fircrest Farms, Inc.; 2, Riverview Cherub's Cascade, George M. Dynes; 3, Price's Forcaster Surpassed, Kenneth C. Price.

BULL, 3 YEARS AND OVER

1, Wyno Beau's Cherub, Merle Miller and George M. Dynes; 2, Fircrest Atom's General, Fircrest Farms, Inc.; 3, Price's Tinkle Grandboy, Bob and Don Price and Wilmer R. Lyon, Junction City, Oregon.

HEIFER CALF, UNDER 6 MONTHS

1, Price's Chris of Distinction, Betty Lee Price, Port Orchard; 2, Oh-No Fancy's Dutchess, John Elwick, Sequim; 3, New Haven Beauty Marvel, Lawrence M. Newman, Port Orchard; 4, Graysmarsh M. Romance, W. G. Reed and Lester J. Lancaster; 5, Graysmarsh F. Allure, W. G. Reed and Lester J. Lancaster.

HEIFER CALF, 6 MONTHS AND UNDER 12

1, Graysmarsh F. Pandora, W. G. Reed and Lester J. Lancaster; 2, Graysmarsh Katty, Chimacum Chapter, FFA, Chimacum; 3, Graysmarsh M. Kakapo, J. Patrick Lancaster, Sequim; 4, Graysmarsh M. Nelda, Marilyn Neil, Sequim; 5, New Haven Beauty Marvel, Lawrence N. Newman.

HEIFER, 1 YEAR AND UNDER 18 MONTHS

1, Graysmarsh F. Flirt, W. G. Reed and Lester J. Lancaster; 2, Graysmarsh M. Tulip, W. G. Reed and Lester J. Lancaster; 3, Sa Rosa Jenny, S. P. Tague, Sequim; 4, Ken-Mac Babe Misty, William F. Lehl, Orchards; 5, Price's Hilight of Distinction, Kenneth C. Price.

HEIFER, 18 MONTHS AND UNDER 2 YEARS

1, Riverview Porter's Penelope, George M. Dynes; 2, Fircrest Antone's Angela, Fircrest Farms, Inc.; 3, Graysmarsh F. Patsy, W. G. Reed and Lester J. Lancaster; 4, Robindell Trudi, G. A. Robinson and Son, Sequim; 5, Entry, Jack and Ronald Power, Burlington.

COW, 2 YEARS OLD
(Not in Milk)

1, Pineval Princess Delight, Western Glow Farms, Inc.; 2, Graysmarsh Royal Rosette, W. G. Reed and Lester J. Lancaster.

COW, 2 YEARS OLD
(In Milk)

1, Cedarcroft Regal's Valentine, Western Glow Farms, Inc.; 2, Graysmarsh Wanda, W. G. Reed and Lester J. Lancaster; 3, Chinook Anson Betty, State College of Washington, Pullman; 4, Chukluck Mermaid, Jack and Ronald Power; 5, New Haven Royal Nell, Lawrence M. Newman.

COW, 3 YEARS AND UNDER 4

1, Graysmarsh Azalea, W. G. Reed and Lester J. Lancaster; 2, Ken-Mac Gem Dolly, Darris M. Hardy, Vancouver; 3, Delphi Dell Helen's Primadonna, Kenneth C. Price; 4, Pineval Master's Serene, Lawrence M. Newman; 5, Moxie Lee of Evergreen, Danny Doran, Puyallup.

COW, 4 YEARS AND UNDER 5

1, Chukluck Royal Maid, Jack and Ronald Power; 2, Riverview General's Mindella, George M. Dynes; 3, Western Glow Barbea O'War, Wayne B. and Helen H. Henderson, Sequim; 4, Delphi Dell Lucky Marvella, Lawrence M. Newman; 5, Chukluck Royal Maiden, Jack and Ronald Power.

COW, 5 YEARS AND OVER

1, Grey Vue Amanda, W. G. Reed and Lester J. Lancaster, 2, Fircrest Ramona 2d, Fircrest Farms, Inc., 3, Pineval Mountain Bell, Kenneth C. Price; 4, Valley Pride's Darling, W. G. Reed and Lester J. Lancaster; 5, Valley Gem Temptress, John G. Gamble, Snohomish.

JUNIOR GET OF SIRE

1, W. G. Reed and Lester J. Lancaster on get of Coldspring's B. R. Forcaster; 2, W. G. Reed and Lester J. Lancaster on get of Rozelyn Eldee Marlin; 3, Kenneth C. Price on get of Wandamere Phyllis' Distinction; 4, Lawrence M. Newman on get of Graysmarsh C. F. Brakeman; 5, Fircrest Farms, Inc., on get of Fircrest Peter Pan.

SENIOR GET OF SIRE

1, Kenneth C. Price on get of Wandamere Tinkle's Royal.

PRODUCE OF DAM

1, Jack and Ronald Power on produce of Chukluck Maid; 2, Jack and Ronald Power on produce of Chukluck Royal Maid; 3, Kenneth C. Price on produce of Dunmuvin Sunbeam; 4, Fircrest Farms, Inc., on produce of Fircrest Paulana; 5, W. G. Reed and Lester J. Lancaster on produce of Graysmarsh Prince's Goldie.

DAIRY HERD

1, W. G. Reed and Lester J. Lancaster; 2, Fircrest Farms, Inc.; 3, Kenneth C. Price.

THREE BEST FEMALES
Bred and Owned by Exhibitor

1, Jack and Ronald Power; 2, W. G. Reed and Lester J. Lancaster; 3, Fircrest Farms, Inc., 4, Kenneth C. Price; 5, Lawrence M. Newman.

COUNTY HERD

1, Skagit; 2, Clallam; 3, Kitsap.

Eastern States Exposition

THE first good weather for the Eastern States Exposition was on Wednesday, September 29. The 4-H Guernsey classes were judged in the morning, with the open show starting after lunch. William K. Hepburn, Jr., manager of Grayce Farms, Dalton, Pa., judge for the show, carefully studied the classes and did a fine job, as usual, in lining them up.

There were 26 4-H heifers shown by members from each of the New England States. The grand champion heifer was a junior yearling, Maple Shade's Apple Jack, shown by Beverly Herron and owned by Donald C. Herron, Greenfield. This heifer later placed second in the open class of 15 junior yearlings. The champion Guernsey showman was Robert Wilmes, Feeding Hills.

The open show was somewhat smaller than last year, as several herds in eastern Rhode Island, Massachusetts and Maine, that had planned to exhibit, were not able to because of heavy damage suffered from two hurricanes, Carol and Edna. The young classes were represented with a number of fine individuals, the largest class being the calf class with 22 entries.

The senior and grand champion bull was Flying Horse Melody Master, owned by Sumner Pingree, Flying Horse Farm, South Hamilton. Judge Hepburn said that "Melody Master" had more balance in his rear flank and was straighter in his hind legs than the second place aged bull, Hanover Hill Gallant, owned by Henry I. Christal, Hanover Hill Farm, Yorktown Heights, New York. "Gallant" was made reserve champion. The junior champion bull was Great Elm L. A. Bo-Bo, owned by Arthur Gannell, Marblehead, and bred and shown by Archie Young Great Elm Farm, Inc., Dover, New Hampshire.

The senior and grand champion female was Hickrill Garden Miranda, owned by Hanover Hill Farm, with reserve championship for females going to Hanover Hill J. Majesty, also owned by Mr. Christal. The junior champion female was Flying Horse General's Julia, owned by Flying Horse Farm.

A very uniform get of Flying Horse Melody Master won the junior get of sire class for Flying Horse Farm. The James E. Dodge Perpetual Trophy was won by Hanover Hill Farm on a senior get of McDonald Farms Jason. The trophy was presented by Dick Harwood to Dave Younger, manager of Hanover Hill.

The Connecticut G. B. A. trophy for the three best females was awarded by John Briscoe to G. C. Begent, Jr., Begeacres Farm, Ithaca, New York.

The Mrs. Thomas Lindsay award was also presented to Dave Younger, manager of Hanover Hill Farm, on the grand champion cow, Hickrill Garden Miranda. The Massachusetts Department of Agriculture Plaque was awarded to Hanover Hill on the winning of Hanover Hill J. Majesty as best in milk, bred and owned by exhibitor.

Only three state herds were shown, New York, New Hampshire and Massachusetts. Flying Horse Farm was premier breeder and exhibitor.

A new class this year was the Long Time Production Class for cows that have produced over 2,000 lbs. of fat. There was only one entry, Sheldegren Clare, owned by Harry F. Koch, Sheldegren Farm, Greenfield. "Clare" has four records, including 16769—957—5yrs—HIR—3x. It is hoped that this will become a popular class to emphasize the importance of longevity and high production.

Following is a list of awards:

SENIOR AND GRAND CHAMPION BULL

Flying Horse Melody Master, Sumner Pingree, South Hamilton.

RESERVE CHAMPION BULL

Hanover Hill Gallant, Henry I. Christal, Yorktown Heights, N. Y.

JUNIOR CHAMPION BULL

Great Elm L. A. Bo-Bo, Arthur Gannell, Marblehead,

SENIOR AND GRAND CHAMPION FEMALE

Hickrill Garden Miranda, Henry I. Christal.

RESERVE CHAMPION FEMALE

Hanover Hill J. Majesty, Henry I. Christal.

JUNIOR CHAMPION FEMALE

Flying Horse General's Julia, Sumner Pingree.

BULL CALF, 4 MONTHS AND UNDER 12

1, Great Elm L. A. Bo-Bo, Arthur Gannell; 2, Flying Horse Harmony's Royal, Sumner Pingree; 3, Nyala Prince's Proud Lad, F. T. Bedford, Greens Farms, Conn.; 4, Golden Harvest Kings Hornet, F. W. McCann, Bridgewater, Conn.; 5, Golden Harvest Kings Majesty, F. W. McCann.

BULL, 1 YEAR AND UNDER 18 MONTHS

1, Begeacres Priam's Noble, Gordon C. Begent, Jr., Ithaca, N. Y.; 2, Lynbrook MBH Commander, Elwyn M. Fowles, Lessee, Southampton; 3, Northern Conrad's Noble, Jacob Menzi, Portsmouth, R. I.; 4, Attebroc Majesty's Phil, Roger H. Corbetta, Millbrook; 5, Sheldegren Clarendon, Harry F. Koch, Greenfield.

BULL, 18 MONTHS AND UNDER 2 YEARS

1, Forges Clansman, William T. Jordan, Concord, N. H.; 2, Flying Horse General's Royal, Sumner Pingree.

BULL, 2 YEARS AND UNDER 3

1, Flying Horse Rose's Promise, Sumner Pingree; 2, Golden Harvest Majestic, F. W. McCann; 3, Twinwing Lucky Snowman, Katharine Salter, Colchester, Conn.

Don Watson, of the New England Homestead, awarding cane to Ubel Bourdeau, herdsman at Golden Harvest Farm, Bridgewater, Conn., winner of the 1954 herdsman contest at the Eastern States Exposition.

BULL, 3 YEARS AND OVER

1, Flying Horse Melody Master, Sumner Pingree; 2, Hanover Hill Gallant, Henry I. Christal; 3, Sheldegren Hector, Harry F. Koch; 4, Haven Hill Emory's Jim, Roger H. Corbetta, Millbrook, N. Y.

HEIFER CALF, 4 MONTHS AND UNDER 12

1, Flying Horse Harmony's Buttercup, Sumner Pingree; 2, Golden Harvest Rose Sylvia, F. W. McCann; 3, Golden Harvest C Queen Bee, F. W. McCann; 4, Glimmer Golda Storrs, University of Connecticut, Storrs; 5, Begeacres Le Pretor's Karla, Gordon C. Begent, Jr.

HEIFER, 1 YEAR AND UNDER 18 MONTHS (Not in Milk)

1, Flying Horse General's Julia, Sumner Pingree; 2, Maple Shade's Apple Jack, Donald C. Herron, Greenfield; 3, Flying Horse Harmony's Belle, Sumner Pingree; 4, Nutshell Major's May, Henry I. Christal; 5, Golden Harvest C. Queen, F. W. McCann.

HEIFER, 18 MONTHS AND UNDER 2 YEARS (Not in Milk)

1, Golden Harvest Rose Betty, F. W. McCann; 2, Golden Harvest C Joanne, F. W. McCann; 3, Brigeen Farms Rose, La Verna O. Gibbs, Turner, Me.; 4, Flying Horse Harmony's Rose, Sumner Pingree; 5, Flying Horse M's Utmost, Sumner Pingree.

COW, 2 YEARS AND UNDER 3

1, Begeacres Claudette, G. C. Begent; 2, Flying Horse Harmony Dorothy, Sumner Pingree; 3, Hickrill Katonah Viola, Henry I. Christal; 4, Dunwalke R. Gardenia, Roger C. Corbetta; 5, Gunstock Hill Farm Suzette, John F. Weeks, Laconia, N. H.

COW, 3 YEARS AND UNDER 4

1, U. N. H. Vagabond Ruffle, University of New Hampshire, Durham, N. H.; 2, Kadockadee Novel Ena, William T. Jordan; 3, Sheldegren Cozette, Harry F. Koch; 4, Begeacres Ramona, Gordon C. Begent, Jr.; 5, Begeacres Abigail, G. C. Begent.

COW, 4 YEARS AND UNDER 5

1, Hanover Hill J. Betty, Henry I. Christal; 2, Lone Maple Butterfat May, Philip J. and Mabel B. Picard, Feeding Hills; 3, Sheldegren Gwendolyn, Harry F. Koch; 4, Begeacres Hildegarde, G. C. Begent; 5, Flying Horse T's Lucky, Sumner Pingree.

COW, 5 YEARS AND OVER

1, Hickrill Garden Miranda, Henry I. Christal; 2, Hanover Hill J. Majesty, Henry I. Christal; 3, Boulder Bridge Vesta, F. W. McCann; 4, U. N. H. Pierrot Lovely, University of New Hampshire; 5, Kadockadee Iola, William T. Jordan.

JUNIOR GET OF SIRE

1, Sumner Pingree on get of Flying Horse Melody Master; 2, F. W. McCann on get of Nyala Supreme Commander; 3, F. W. McCann on get of Gardenville Rose King; 4, University of Connecticut on get of McDonald Farms Lucky Orlando; 5, Henry I. Christal on get of Hanover Hill Gallant.

SENIOR GET OF SIRE

1, Henry I. Christal on get of McDonald Farms Jason; 2, Sumner Pingree on get of Flying Horse Melody Master; 3, Begeacres Farm on get of McDonald Farms High North Star; 4, Harry F. Koch on get of Sheldegren Guard.

PRODUCE OF DAM

1, William T. Jordan on produce of Kadockadee Ileana; 2, Philip J. and Mabel B. Picard on produce of Lone Maple Butterfat Mabel; 3, Sumner Pingree on produce of Flying Horse Colonel's Dorothy; 4, F. W. McCann on produce of Locust Grove I. Berta; 5, Begeacres Farm on produce of Begeacres Felicia.

DAIRY HERD

1, Henry I. Christal; 2, Begeacres Farm; 3, Sumner Pingree; 4, Harry F. Koch.

THREE BEST FEMALES

Bred and Owned by Exhibitor

1, Begeacres Farm; 2, Henry I. Christal; 3, Sumner Pingree; 4, F. W. McCann; 5, Harry F. Koch.

LONG TIME PRODUCTION CLASS

Sheldegren Clare, Harry F. Koch.

STATE HERD

1, New York State G. B. Co-operative, Inc.; 2, New Hampshire G. B. A.; 3, Massachusetts G. B. A.

PREMIER BREEDER AND EXHIBITOR

Sumner Pingree

JUNIOR SHOW

GRAND CHAMPION FEMALE

Maple Shade's Apple Grace, Donald C. Herron, Greenfield.

HEIFER CALF, UNDER 1 YEAR

1, Cricket Creek Apple Candy, Robert A. Wilmes, Feeding Hills; 2, Broad Hill Donna of WTIC, Myrtle E. Pease, Middlefield, and The Travelers Broadcasting Service Corporation, Hartford, Conn.; 3, Clover Wreath M. Ellen, Alfred Tetreault, Plainfield, Conn.; 4, Brigeen Farms Eve, Gordon Stinson, Richmond, Me.; 5, Entry, Stanley Peterson, Pomfret Center, Conn.

HEIFER, 1 YEAR AND UNDER 18 MONTHS

1, Maple Shade's Apple Grace, Donald C. Herron; 2, Indigo Hill Noble Suzie, Arthur Roberts, Alfred, Me.; 3, Sunnydell Hollirex Cathy, Lorena Mae Fowles, Southampton; 4, Sea Bee Francine's Freezia, Phyllis Goss, Saint Johnsbury Center, Vt.; 5, Entry, Elizabeth A. McNally, East Burke, Vt.

HEIFER, 18 MONTHS AND UNDER 2 YEARS

1, Brigeen Farms Rose, La Verna O. Gibbs, Turner, Me.; 2, Brigeen Farms Milly, Gail Rogers, Whitefield, Me.; 3, Green Hill Duchess Ann, Harvey LaFleur, Jr., Gill; 4, Merit D. Hilda, Robert Lipski, Windsor, Conn.; 5, Dixie Lee Pedro, Alice B. Elliott, Barton, Vt.

STATE HERDS

1, Mass.; 2, Maine; 3, Conn.; 4, Vermont; 5, Rhode Island.

CHAMPION

Great Elm L. A. Bo-Bo, junior champion bull at the Eastern States Exposition, owned by Arthur Gannell, Marblehead, Mass.

Iowa State Fair Junior Show

THE 1954 Iowa State Fair Junior 4-H show brought out an unusually strong show, both in numbers and quality. The grand champion was an attractive two-year-old, Smoky Knoll Levity Beatrice, shown by Nelson and Juliette Converse and Sons, Dike. The reserve champion was Owendale Bomber's Ida, shown by LeRoy Woodruff, Indianola.

Following is a list of awards:

GRAND CHAMPION FEMALE

Smoky Knoll Levity Beatrice, Nelson and Juliette Converse and Sons, Dike.

RESERVE CHAMPION FEMALE

Owendale Bomber's Ida, LeRoy Woodruff, Indianola.

HEIFER CALF

1, Love's Merry, Richard Ostendorf, Jefferson; 2, Plain View G. Trixie, C. H. Jennings and Sons, Iowa City; 3, Star of Woodruff Farm, LeRoy Woodruff; 4, Wynola Rachel, Marvin L. Mahr and Sons, Indianola; 5, Smoky Knoll Maxim Myra, Forrest Converse, Dike.

YEARLING HEIFER

1, Highland Place Blue Bell, S. J. Juhl and Sons, Waverly; 2, Bonnie Brook Melinda, Kenneth Dale Pollock, Waterloo; 3, Smoky Knoll Maxim Clara, Nelson and Juliette Converse and Sons; 4, Ridge View Noble Maggie, LeRoy Woodruff; 5, Curtiss Candy Master's Jill, Robert L. Freie, Alexander.

COW, 2 YEARS AND UNDER 3

1, Smoky Knoll Levity Beatrice, Nelson and Juliette Converse and Sons; 2, Jita's Royal Melody, Richard Ostendorf; 3, Iola Susie, Chester Ray Onstot, Indianola; 4, Wintercrest's L. W. Mirth, Marvin L. Mahr, Jr., Indianola; 5, Curtiss Candy Proud Cream, LeRoy Woodruff.

COW, 3 YEARS AND UNDER 4

1, Owendale Bomber's Ida, LeRoy Woodruff; 2, Wynola Elrica, Marvin L. Mahr and Sons; 3, Elmwood Tam, Robert L. Freie.

COUNTY GROUP

1, Warren County; 2, Warren County; 3, Muscatine County; 4, Marion County.

East Tennessee District Fair

BY BALLARD K. BENNETT

THE East Tennessee District Fair was held at Kingsport, Tenn., the week of August 23. A good exhibit of Guernseys was made by breeders in that area, together with a large number of additional entries provided by 4-H and FFA members. L. O. Colebank, extension dairyman, of the University of Tennessee, officiated as judge.

A. K. Simpson, Kingsport, exhibited both grand champions with the grand champion bull award going to Brookfield Fashioner's Chief and the grand female award going to Mercury's Darlene. The junior champion female was Hamhurst Prince's Pearl, shown by Ronald Robeson, Parrottsville, a 4-H club member.

In the junior division, James H. Felts, Greeneville, showed Bayville Queen Model to take the coveted grand championship award, with Steve Wilson's entry, from Afton, Bayville Just Brightrose, being named the reserve grand champion. Junior champion in this division went to Hamhurst Bayard's Rena, owned by Lemmy Wilson, Newport. There were 86 entries shown in the junior division.

Following is a list of awards:

GRAND CHAMPION BULL

Brookfield Fashioner's Chief, A. K. Simpson, Kingsport.

SENIOR AND GRAND CHAMPION FEMALE

Mercury's Darlene, A. K. Simpson.

JUNIOR CHAMPION FEMALE

Hamhurst Prince's Pearl, Ronald Robeson, Parrottsville.

BULL, 1 YEAR AND UNDER 18 MONTHS

1, Brookfield Fashioner's Chief, A. K. Simpson.

HEIFER CALF, UNDER 6 MONTHS

1, Phylena Play Girl, Billy Masters, Greeneville; 2, High Lady, Lester and Bobby Wilson, Afton; 3, Entry, Phillip Shrvell, Kingsport.

HEIFER CALF, 6 MONTHS AND UNDER 12

1, Cumberland Spring's Queen Ella, James Blaylock, Blountville; 2, Brookfield Dianna's Ruby, Phyllis Kidd, Indian Springs; 3, Elkhardt King's Trixie, Charles Stevens, Indian Springs.

HEIFER, 1 YEAR AND UNDER 18 MONTHS

1, Lucky Acres Hero's Ann, Linda Sue Robeson, Parrottsville; 2, Gill's Noble Princess, Sarah F. Nye, Greeneville; 3, Vicor's Noble Rose, Steve Wilson, Afton.

HEIFER, 18 MONTHS AND UNDER 2 YEARS

1, Hamhurst Prince's Pearl, Ronald Robeson, Parrottsville; 2, Hamhurst Bayard's Rena, Lemmy Wilson, Newport; 3, Rivulet Valley's Esther, Ella K. Baker, Bristol, Va.

COW, 2 YEARS AND UNDER 3

1, Brookfield Nellie's Nifty, A. K. Simpson; 2, Bayville Just Brightrose, Steve Wilson; 3, Valiant Rebecca, Lester and Bobby Wilson.

COW, 3 YEARS AND UNDER 4

1, Bayville Queen Model, James H. Felts, Greeneville; 2, Entry, A. K. Simpson; 3, Highlands Golden Harriett, Shirley and Peggy Wilson, Greeneville.

COW, 4 YEARS AND OVER

1, Mercury's Darlene, A. K. Simpson; 2, Laurel Cliff Rosalyn, J. R. Baker and Son, Bristol, Va.; 3, Allen Manor Royalty's Rhoda, Lynn Ramsey, Bristol, Va.

GET OF SIRE

1, Entry, Donald Doran, Fordtown; 2, A. K. Simpson on get of Riegeldale Ben's Fashioner; 3, J. R. Baker and Sons on get of Klondike Raider's Bright Lad.

PRODUCE OF DAM

1, A. K. Simpson on produce of Brookfield Nellie's Nifty; 2, A. K. Simpson on produce of Mill Creek's Nora; 3, Entry, Billy Doran, Fordtown.

BEST UDDERED COW

1, Rose Majesty's Jeannie, A. K. Simpson; 2, Mercury's Darlene, A. K. Simpson; 3, Entry, Steve Wilson.

DAIRY HERD

1, A. K. Simpson; 2, J. R. Baker and Sons.

CALF HERD

1, A. K. Simpson; 2, A. K. Simpson; 3 Billy Doran.

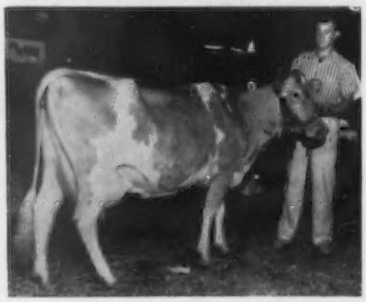

Mercury's Darlene, senior and grand champion female at the East Tennessee District Fair, owned by A. K. Simpson, Kingsport, Tenn. Harold Carmack, herdsman, at the halter.

Brookfield Fashioner's Chief, grand champion bull at the East Tennessee District Fair, owned by A. K. Simpson, Kingsport, with Harold Carmack, herdsman.

Junior Show

SENIOR AND GRAND CHAMPION FEMALE

Bayville Queen Model, James H. Felts, Greeneville.

RESERVE SENIOR AND GRAND CHAMPION FEMALE

Bayville Just Brightrose, Steve Wilson.

JUNIOR CHAMPION FEMALE

Hamhurst Bayard's Rena, Lemmy Wilson.

HEIFER CALF, UNDER 6 MONTHS

1, Phylena Play Girl, Billy Masters, Greeneville; 2, High Lady, Lester and Bobby Wilson; 3, Ring's Elite Cuppie, David Ring, Kingsport.

HEIFER CALF, 6 MONTHS AND UNDER 12

1, Cumberland Spring's Queen Ella, James Blaylock; 2, Brookfield Dianna's Ruby, Phyllis Kidd; 3, Elkhardt King's Trixie, Charles Stevens.

HEIFER, 1 YEAR AND UNDER 18 MONTHS

1, Lucky Acres Hero's Ann, Linda Sue Robeson; 2, Entry, Sara Nye, Greeneville; 3, Vicor's Noble Rose, Steve Wilson.

HEIFER, 18 MONTHS AND UNDER 2 YEARS

1, Hamhurst Bayard's Rena, Lemmy Wilson; 2, Hamhurst Prince's Pearl, Ronald Robeson; 3, Midview Peerless Marie, Sandra B. Moyers, Morristown.

COW, 2 YEARS AND UNDER 3

1, Bayville Just Brightrose, Steve Wilson; 2, Bayville Royal Kay, Mary Estelle Bradshaw, Crosby; 3, Valiant Rebecca, Lester and Bobby Wilson.

COW, 3 YEARS AND UNDER 4

1, Bayville Queen Model, James H. Felts; 2, Highlands Golden Harriet, Peggy and Shirley Wilson, Afton; 3, Star's Coren Barrett Farms, Dale A. Marion, Blountville.

COW, 4 YEARS AND OVER

1, Wilburn High Revelon, Lester and Bobby Wilson; 2, Maple Cresta Joan, Vernon Rowland, Jr., and Sam Rowland, Indian Springs.

COUNTY HERDS

1, Green County 4-H Club; 2, Cocke County 4-H Club; 3, Holston FFA.

Dutchess County, N. Y., Fair

BY JOSEPH PENDERGAST

HURRICANE CAROL, the storm that hit the East Coast on August 31, tried hard to disrupt activities at the Dutchess County Fair, Rhinebeck, N. Y., and particularly the Guernsey Show. The 133 head of cattle, plus some 77 head of 4-H heifers, were comfortably housed in two large tents when the storm struck. Fortunately, aside from

badly damaged tents and having to move the cattle to safer quarters, no serious damage was done. New tents were erected and by late Wednesday afternoon the boys had their cattle bedded down once again.

In spite of all this, the Dutchess County Guernsey Show was one of the best ever seen at the Fair. Guernsey entries in the open classes were the largest for all breeds. Jack Ball, manager of Vallemai Farm, Bristol, Vt., judged both the 4-H and open classes and did a most thorough and satisfactory job.

The bull calf class included a number of very nice ones, and Mr. Ball selected Hanover Hill Gallant Boy, a son of Hanover Hill Gallant, owned by Henry I. Christal, Yorktown Heights, and Vassar College, Poughkeepsie, to head the class. Another son of the "Gallant" bull, Willowby's Eden's Gallant, placed first in the junior yearling class and was later made junior champion. A McDonald Farm-bred bull, McDonald Farms Fore Sentry, owned by Max Dreyfus, Brewster, topped the senior yearling class. Coombehurst Valent Royal, owned by Calvin R. Smith, Pleasant Valley, headed the two-year-old class, and the veteran campaigner, Hanover Hill Gallant again looking the part of a great show bull, won the aged bull class and senior and grand championship.

In the females, Hanover Hill Farm, owned by Henry I. Christal and managed by Dave Younger, took the major share of blue ribbons and all the championships. A Hanover Hill entry stood at the head of each class except the senior yearlings, which was won by a daughter of Hanover Hill Gallant, Willowby's Gallant's Lue, owned by John M. Frost, and the three-year-old class taken by Deep Lake Farm, Lakeville, Conn., showing a real dairy three-year-old, Silver Mt. Imperial's Rosette.

It was the same in the group classes, except the produce of dam, which was won by Deep Lake Farm with a produce of Broad Hill Connie. In the junior get of sire class, with seven fine gets showing, the Hanover Hill Gallant bull daughters placed first and second. In spite of rather stiff competition in nearly every class, it was Hanover Hill's day and particularly Hanover Hill Gallant, grand champion of the show, whose daughters won the heifer calf, senior yearling and first and second in get of sire class.

The 4-H show, under the leadership of Hayden Tozier, Dutchess County 4-H Club Agent, had 77 entries and as in the past the Dutchess County 4-H Club boys and girls did themselves proud. They led out a number of nice calves and yearlings, and in the mature classes, from two-year-olds through the aged cow class, the quality was on a par with many of the larger shows.

First prize winnings were pretty much divided among two families—names well-known to Guernsey breeders in southeastern New York—Melanie and Karlene Fish, Nettie and Theodore Sweet, and Craig Vogel.

Judge Ball selected the first prize aged cow, owned by Nettie Sweet, for his senior and grand champion 4-H animal, and made the first prize junior yearling, shown by Craig Vogel, reserve grand champion.

The last class in the 4-H show, always an interesting one, with much competition shown, is a special 4-H Club Class. One class consists of three animals and the other five animals, owned by individual members of 4-H Clubs in Dutchess County. This year the Webotuck 4-H Club was first in both classes.

Following is a list of awards:

SENIOR AND GRAND CHAMPION BULL
Hanover Hill Gallant, Henry I. Christal, Yorktown Heights.

JUNIOR CHAMPION BULL
Willowby's Eden's Gallant, John M. Frost, Yorktown Heights.

SENIOR AND GRAND CHAMPION FEMALE
Hanover Hill J. Majesty, Henry I. Christal.

JUNIOR CHAMPION FEMALE
Nutshell Major's May, Henry I. Christal.

BULL CALF, 4 MONTHS AND UNDER 12
1, Hanover Hill Gallant Boy, Henry I. Christal and Vassar College, Poughkeepsie; 2, Broadview Farm A. Rival, Lillemor H. Fish, Salt Point; 3, Cedar Dell Jethro's Jeff, Adrienne Stahl Sweet, Pine Plains.

BULL, 1 YEAR AND UNDER 18 MONTHS
1, Willowby's Eden's Gallant, John M. Frost; 2, Attebroc Majesty's Phil, Roger H. Corbetta, Millbrook; 3, Hickory Ridge E. Champion, Ethel Payne, Millerton.

BULL, 18 MONTHS AND UNDER 2 YEARS
1, McDonald Farms Fore Sentry, Max Dreyfus, Brewster; 2, Langwater Superior, Chauncy Stillman, Amenia.

BULL, 2 YEARS AND UNDER 3
1, Coombehurst Valent Royal, Calvin R. Smith, Pleasant Valley; 2, Ben Tulloch B. Distinctor, Louis W. Fish, Jr., Salt Point.

AGED BULL
1, Hanover Hill Gallant, Henry I. Christal; 2, Haven Hill Emory's Jim, Roger H. Corbetta; 3, Ideal's Worthy, John Tanis, Augusta, N. J.

HEIFER CALF, UNDER 6 MONTHS
1, Hanover Hill G. Laurel, Henry I. Christal; 2, Broadview Farm L. Nira, Melanie L. Fish, Salt Point; 3, Willowby's Hornet's Actress, John M. Frost.

HEIFER CALF, 6 MONTHS AND UNDER 12
1, Hanover Hill G. Bella, Henry I. Christal; 2, Forsgate Stimulus Laura, Samuel Berke, Lakeville, Conn.; 3, Willowby's Gallant's Lolly, John M. Frost.

HEIFER, 1 YEAR AND UNDER 18 MONTHS
1, Nutshell Major's May, Henry I. Christal; 2, Forsgate Philosopher's Lucille, Samuel Berke; 3, Entry, Craig Vogel, Rhinebeck.

HEIFER, 18 MONTHS AND UNDER 2 YEARS (Not in Milk)
1, Willowby's Gallant's Lue, John M Frost; 2, Atteboc Kenyon Bella, Roger H. Corbetta; 3, Attebroc Majesty's Chick, Roger H. Corbetta.

COW, 2 YEARS AND UNDER 3
1, Hickrill Katonah's Viola, Henry I. Christal; 2, Deep Lake Keepsake, Samuel Berke; 3, Dunwalke R. Gardenia, Roger H. Corbetta.

COW, 3 YEARS AND UNDER 4
1, Silver Mt. Imperial's Rosette, Samuel Berke; 2, Ben Tulloch Bidelle, Chauncey Stillman, Amenia; 3, Broadview Katie, Karlene H. Fish.

COW, 4 YEARS AND UNDER 5
1, Hanover Hill J. Betty, Henry I. Christal; 2, Broad Hill P Miranda, Samuel Berke; 3, Silver Mt. Imperial's Clover, Ethel Payne.

COW, 5 YEARS AND OVER
1, Hanover Hill J. Majesty; Henry I. Christal; 2, Hickrill Garden Miranda, Henry I. Christal; 3, Broad Hill Flora, Samuel Berke.

JUNIOR GET OF SIRE
I. Henry I. Christal on get of Hanover Hill Gallant; 2, John M. Frost on get of Hanover Hill Gallant; 3, Chauncey Stillman on get of Foremost Footprint 15th.

SENIOR GET OF SIRE
1, Henry I. Christal on get of McDonald Farms Jason; 2, Ethel Payne on get of Wyebrook Imperial.

TWO BEST-UDDERED COWS MUST BE IN MILK
1, Henry I. Christal; 2, Henry I. Christal; 3, Samuel Berke.

PRODUCE OF DAM
1, Samuel Berke on produce of Broad Hill Connie; 2, Theodore K. Sweet, Pine Plains, on produce of Vassar's Vine; 3, Karlene H. Fish on produce of Sinbad's Goldie.

EXHIBITOR'S HERD
1, Henry I. Christal; 2, Samuel Berke; 3, Chauncey Stillman.

BREEDERS' YOUNG HERD
1, Henry I. Christal; 2, John M. Frost; 3, Theodore K. Sweet.

PREMIER BREEDER AND EXHIBITOR
Henry I. Christal

Eastern Idaho State Fair

BY MRS. MARGARET DISNEY

GUERNSEYS were judged by Professor D. L. Fourt, of the University of Idaho, at the Eastern Idaho State Fair, Blackfoot, on September 16. Ernest Escott and Sons, Shelley, exhibited the senior and grand champion bull, Meadow-Gold Imperial Slogan, the junior champion bull, Ernola Bond's Prediction, and the senior and grand champion female, Ernola Bond's Clarabelle. Fern Lane Cleomine, shown by Gene Bodily, Idaho Falls, was the reserve champion female, and Lemhi Wistar's Babs, shown by Harold Gilpin, Salmon, was the junior champion female.

The Idaho G. B. A. Trophy, awarded to the three best females bred by exhibitor, went to Ernest Escott.

Following is a list of awards:

SENIOR AND GRAND CHAMPION BULL
Meadow-Gold Imperial Slogan, Ernest Escott and Sons, Shelley.

JUNIOR CHAMPION BULL
Ernola Bond's Prediction, Ernest Escott.

SENIOR AND GRAND CHAMPION FEMALE
Ernola Bond's Clarabelle, Ernest Escott.

RESERVE CHAMPION FEMALE
Fern Lane Cleomine, Gene Bodily, Idaho Falls.

JUNIOR CHAMPION FEMALE
Lemhi Wistar's Babs, Harold Gilpin, Salmon.

BULL CALF
1, Ernola Bond's Prediction, Ernest Escott.

BULL, OVER 2 YEARS
1, Meadow-Gold Imperial Slogan, Ernest Escott and Sons.

HEIFER CALF, UNDER 6 MONTHS

1, Lemhi Cavalier's Dora, Harold Gilpin; 2, Ernola Slogans Vaughn, Ernest Escott; 3, Lemhi Cavalier's Dolly, Harold Gilpin.

HEIFER CALF, 6 MONTHS AND UNDER 12

1, Juryman's Triumphant Lauretta, Gene Bodily; 2, Ernola Slogans Susie, Ernest Escott.

HEIFER, 1 YEAR AND UNDER 18 MONTHS

1, Westlynn Royal Zona, Dennis Bodily, Idaho Falls; 2, Warm Spring A Dart's Maria, Beverly J. Gilpin, Salmon; 3, Ernola Bond's Lenda, Ernest Escott.

HEIFER, 18 MONTHS AND UNDER 2 YEARS

1, Lemhi Wistar's Babs, Harold Gilpin.

COW, 2 YEARS AND UNDER 3

1, Aaron's Linnetta's Roselene, Gene Bodily; 2, Idagem Commander's Pecan, Beverly J. Gilpin; 3, Fern Lane Celia, Beverly J. Gilpin.

COW, 3 YEARS AND UNDER 4

1, Ernola Bond's Clarabelle, Ernest Escott; 2, Ernola Bond's Lady, Carolyn Escott, Shelley.

COW, 4 YEARS AND OVER

1, Fern Lane Cleomine, Gene Bodily.

JUNIOR GET OF SIRE

1, Ernest Escott and Sons on get of Meadow-Gold Imperial Slogan.

SENIOR GET OF SIRE

1, Ernest Escott on get of Western Glow Bond O'War.

THREE BEST FEMALES
Bred and Owned by Exhibitor

1, Ernest Escott; 2, Harold Gilpin.

California State Junior Show

BY A. W. TELFER

AT the California State Junior Fair, a Kenney Trophy is presented in the 4-H Club Division. So far, this beautiful 4-H Trophy has been pretty consistently won by the girls, with Carolyn, daughter of Emory Wallin of Turlock, standing first in all-breeds judging this year in a class of 34. She did an outstanding and consistent job, with poise and calm under most trying conditions. The juniors were in the ring for nearly two hours, while the judge did a real job in crowded conditions, with the showmen and their animals near exhaustion after a long, hot day. Judging was not over until after 7.30 p. m. Second and third places in the open judging were also awarded to Guernsey breeders. Sharon Smith, Novato, was in second place, with young John Ford, Arcata, in third. All three received medallions, with the trophy going to the Chapter.

Many wonder if the interest in Guernsey showing cannot be attributed to this trophy. Out of the first 14, six were Guernsey showmen, with the first three out of four going to the breed. Actual numbers of Guernseys topped all years in the junior division, with around 170 head exhibited. Percentage-wise, about 27 per cent of the cattle exhibited in the dairy division were Guernseys.

Awards were made at a party for several hundred of the juniors. Yellow corsages were pinned on the winning girls by the Queen, Judith Little of Gridley. Also honored by the state association, and presented with a corsage, was Kathy Orr, Novato, who asked for permission to leave the ring when her heifer became difficult to handle and upset others in the ring. Kathy is one of the good showmen in the breed among the juniors. Also presented with corsages by Judith for their outstanding showmanship under difficult circumstances were two girls who showed other breeds.

William Enos, Winton, Calif., receiving the Kenney Brothers Trophy for FFA work from A. W. Telfer at the California State Junior Show.

A. W. Telfer presents Kenney Brothers 4-H Trophy to Carolyn Wallin, Turlock, Calif., at the California State Junior Show. Also pictured are second and third place winners in open judging, Sharon Smith, Novato, and John Ford, Arcata.

In the FFA Division, one of the biggest upsets in Guernsey showmanship in six years took place when young William Enos, Winton, won the Kenney Trophy. This is the first time that the trophy has gone to any FFA group except the Petaluma Chapter. In fact, they already have one permanently, having won three years in succession. There is a lot of competition for this trophy among the boys, and it was conceded that the trophy this year would also become their property. Second to young Enos, was Don Morelli, Petaluma.

Bill graduated from Livingston High School last year and is in his last year of FFA work. He owns 24 purebreds and 12 grades, and this was his first year to show at the California State Fair. His father, Joseph Enos, Jr., has a grade herd.

It is interesting to note that nearly all his cattle are Kenholme breeding and that the Kenney Brothers of Winton first inspired the trophy. He showed the champion bull at Los Banos, Chowchilla, Turlock, Merced, and the state fair this year—the junior yearling, Kenholme's Lory Perry. In the open division at Turlock he won the junior championship for females on Kenholme's Lady Salome, collecting eight blues in all. In the Merced show he won both championships in the FFA, took seven blues, and won the 'round-robin' judging (sheep, beef, dairy, etc.). Bill shows every indication of becoming a good dairyman and breeder, but his plans are, at the moment, a little indefinite, as he is tagged for military service.

James Gambonini, Petaluma, won the grand championship for Guernsey females in the Future Farmer livestock show with Dolly of Rockhaven. Junior champion female was Happyholme Ambler's Glow, owned by James W. Karson, Santa Rosa, and the champion bull was Tuolumne Noble King, owned by Gary Clausen, Turlock.

New York Fair Junior Show

BY JOSEPH H. PENDERGAST

SIXTY-SIX head of well-fitted Guernseys were shown by 4-H boys and girls from 20 counties in New York State. The State Fair Show highlights the year's activities for the boys and girls, and is truly one of the real spectacles of the New York State Fair. The great show these youngsters put on is a real credit to 4-H Club Agents, Harold Willman, State Dairy Leader, and his assistant, Tom Wiley, and last but not least to the mothers and fathers of these fine youngsters who will be our farm leaders in the years ahead. We salute them, and wish them continued success with their 4-H dairy projects.

The Guernsey show was off to a good start when some 30 youngsters led their animals to the coliseum for the fitting and showing class. Bill Lashbrook, Beacon Milling Company, judged this class and did a grand job. The decision for number one spot was not easy—it was between Grace Ripley, last year's winner, and Sam Hepburn. Judge Lashbrook finally gave the nod to Sammy, with Grace in second place, followed by Sam's sister, Donna Mae Hepburn. Raymond Wendell, Jeremy Thomas, Roland Ripley, Wayne Heyden, Henry Nesbitt, Graydon Stoddard and Lauretta Woodams followed the top three in the above order. The New York State Guernsey Breeders' Cooperative presented the winner with a metal mounted cow, and The American Guernsey Cattle Club awarded a King of the May Plaque and Pen and Pencil

Set to the second and third prize winners.

The 4-H classes, starting with the junior heifer calf class, were judged by Harold Kaeser, Ohio State University. Harold's placings and reasons were well received. The winner in this class was Nancy E. Nesbitt, of Delaware County, on Wegotta Farm Trudy.

In the senior calf class, Robert Andrus placed first with Pittsford Farms Stella Gondosa. The winner in the junior yearling class was James Dale Thomas showing Nyala Honor's Sunrise, the reserve junior champion. In the senior yearling class, Mr. Kaeser made his first prize winner, Almar Farms Melodie, owned by Marjorie Huff, of Cayuga County, the junior champion.

One of the best classes of the entire show was that of two-year-olds. Ten well-fitted real dairy heifers made up this class with a beautiful two-year-old, recently fresh, Open Hearth Royal Mitzie, owned by Donna Mae Hepburn, placing first. This heifer, along with the first prize three-year-old, Broadview Katie, owned by Karlene H. Fish of Dutchess County, made an excellent senior and grand and reserve senior and grand champion. Both girls can be proud of such fine representatives of the breed.

Following is a list of awards:

SENIOR AND GRAND CHAMPION FEMALE
Open Hearth Royal Mitzie, Donna Mae Hepburn, Ontario.

RESERVE SENIOR AND RESERVE GRAND CHAMPION FEMALE
Broadview Katie, Karlene H. Fish, Salt Point.

JUNIOR CHAMPION FEMALE
Almar Farms Melodie, Marjorie Huff, Genoa.

RESERVE JUNIOR CHAMPION FEMALE
Nyala Honor's Sunrise, James Dale Thomas, Cortland.

HEIFER CALF, UNDER 6 MONTHS
1, Wegotta Farm Trudy, Nancy E. Nesbitt, Hobart; 2, Wandering Brook Ona C., Paul Baker, Auburn; 3, Emroy Baron's Goldilocks, Norma Kamm, Marietta; 4, Tarbell Baroness Ra-Bettina, Graydon C. Stoddard, Mount Upton; 5, Highlawn Chief's Eunice, Wayne J. Herman, Marion.

HEIFER CALF, 6 MONTHS AND UNDER 12
1, Pittsford Farms Stella Gondosa, Robert Andrus, Cattaraugus; 2, Hurricane's Red-Wing, Roland Ripley, Cortland; 3, Langmore Cooperator's Beth, Lauretta J. Woodams, Rochester; 4, Hanover Hill Marglo, Richard Schutz, Brewster; 5, Haskell Farms L. Leila, Larry W. Haskell, Binghamton.

HEIFER, 1 YEAR AND UNDER 18 MONTHS
1, Nyala Honor's Sunrise, James Dale Thomas; 2, Stoddard's Pre Leader Louisa, Hobert Lee Stoddard, Rockdale; 3, Twin Maple's Princess Lady, John Albert Ekstrom, Greene; 4, Wychmere Butterfat Loretta, Roger L. Bennett, Ionia; 5, Diamond's Sepascot Princess, Walter H. and Craig D. Vogel, Rhinebeck.

HEIFER, 18 MONTHS AND UNDER 2 YEARS
1, Almar Farms Melodie, Marjorie Huff; 2, Astowela C. C. R. V. Maxine, Jeremy Thomas, Stanley; 3, Open Hearth Actor's Dear, Clarence M. Hepburn, Jr., Ontario; 4, Entry, Henry Trueh, Jr., Hillsdale; 5, Cedar Dell Don's Rosita, Nettie Sweet, Pine Plains.

COW, 2 YEARS AND UNDER 3
1, Open Hearth Royal Mitzie, Donna Mae Hepburn; 2, Senecaside Sitra, Grace Ripley, Cortland; 3, O'Hara's Farm Mianda, Christol H. Brown, Jamesville; 4, Broadview Goldie Lee, Karlene H. Fish; 5, Queen Victoria of Gwendale, Ann Marie Bohling, Weedsport.

COW, 3 YEARS AND OVER
1, Broadview Katie, Karlene H. Fish; 2, Hillcrest Colonel's Margaret, Donald Butler, Perry.

COUNTY OR DISTRICT HERDS
1, Finger Lakes; 2, Wayne County; 3, Dutchess County; 4, Ontario County; 5, Cattaraugus County.

San Joaquin County Fair

BY A. W. TELFER

THE San Joaquin County Fair, held in Stockton, Calif., is usually consideted the dress rehearsal for the California State Fair which it precedes by just a few days. Victor Gray judged the show and placed the many times winner, Happyholme Majesty's Crown, exhibited by Jack E. Nicewonger, Hazelwood Farms, Lodi, as senior and grand champion bull. J. C. Andresen, Fresno, took junior champion bull honors on Elm Lane Patriot. Hazelwood also showed their Lynndale Farms M. Glamorous to senior and grand championship for females, and completed their roster of champions with Hazelwood Ambler's Hibernia in the junior spot.

The Arizona State herd made their California debut for the season, and Happyholme Baroness Nettie came home to place first in the aged cow class, shown by William J. Rasmussen, Glendale, Arizona. From this out-of-state group, W. T. McClelland's junior yearling, Shamrock Warrior Buttercup, topped her class. Adohr Farms had a good two-year-old, Adohr Monitor Fantasia at the top of her class. Herds exhibiting were Adohr Farms, Camarillo; J. C. Andresen and Barbara Henderson, Fresno; Hazelwood Farms, Lodi; Henderson Stockton, Phoenix, Ariz., William Rasmussen, Glendale, Ariz., and the Shamrock herd from Tucson.

Following is a list of awards:

SENIOR AND GRAND CHAMPION BULL
Happyholme Majesty's Crown, Jack E. Nicewonger, Lodi.

JUNIOR CHAMPION BULL
Elm Lane Patriot, J. C. Andresen, Fresno.

SENIOR AND GRAND CHAMPION FEMALE
Lynndale Farms M. Glamorous, Jack E. Nicewonger.

JUNIOR CHAMPION FEMALE
Hazelwood Ambler's Hibernia, Jack E. Nicewonger.

BULL CALF, UNDER 6 MONTHS
1, Hazelwood Crown Nonpareil, Jack E. Nicewonger; 2, Adohr K. L. Ingold, Adohr Farms, Camarillo; 3, Dell Majesty Crown, J. C. Andresen.

BULL CALF, 6 MONTHS AND UNDER 12
1, Adohr K. L. Edison, Adohr Farms; 2, Hazelwood Ambler's Fearless, Elwood and Hazel Nicewonger, Lodi; 3, Ambler's Topper, J. C. Andresen.

BULL, 1 YEAR AND UNDER 18 MONTHS
1, Elm Lane Patriot, J. C. Andresen; 2, Happyholme Amblers Noble, Jack E. Nicewonger; 3, Adohr Hornet Artist, Adohr Farms.

BULL, 18 MONTHS AND UNDER 2 YEARS
1, Adohr Premier Moderator, Adohr Farms; 2, Hazelwood Ambler, Jack E. Nicewonger.

BULL, 2 YEARS AND UNDER 3
1, Adohr Peter Pan Prince, Adohr Farms; 2, Happyholme Ambler's Actor, J. C. Andresen; 3, Happyholme High King, E. E. Welch, Lodi, and Jack E. Nicewonger.

BULL, 3 YEARS OLD
1, Happyholme Majesty's Crown, Jack E. Nicewonger; 2, Adohr Peter Pan, Adohr Farms; 3, Arizona Farms Lord Arizona, Henderson Stockton, Phoenix, Ariz.

HEIFER CALF, UNDER 6 MONTHS
1, Adohr King's Chris, Adohr Farms; 2, Hazelwood Crown Golden, Jack E. Nicewonger; 3, Hazelwood Crown May, Jack E. Nicewonger.

HEIFER CALF, 6 MONTHS AND UNDER 12
1, Hazelwood Ambler's Hibernia, Jack E. Nicewonger; 2, Arizona Farms Miss South Carolina, Henderson Stockton; 3, Shamrock Farms Veronica, W. T. McClelland and Son, Tucson, Arizona.

HEIFER, 1 YEAR AND UNDER 18 MONTHS
1, Shamrock Warrior Buttercup, W. T. McClelland and Son; 2, Elm Lane Elma, Barbara Henderson, Fresno; 3, Hazelwood Crown Clarissa, George Nicewonger, Lodi.

HEIFER, 18 MONTHS AND UNDER 2 YEARS
1, Adohr Hornet's Creamella, Adohr Farms; 2, Hazelwood Ambler's Tidy, Jack E. Nicewonger; 3, Elm Lane Juliet, J. C. Andresen.

COW, 2 YEARS AND UNDER 3
1, Adohr Monitor Fantasia, Adohr Farms; 2, Happyholme Ambler's Lalatona, J. C. Andresen; 3, Valley Oaks Fantasy, Jack E. Nicewonger.

COW, 3 YEARS AND UNDER 4
1, Lynndale Farms M. Glamorous, Jack E. Nicewonger; 2, Adohr Peter Pan Cross, Adohr Farms; 3, Wescon's Norbeau's Pansetta, William J. Rasmussen, Glendale, Ariz.

COW, 4 YEARS AND UNDER 5
1, Happyholme Crown Lute, Jack E. Nicewonger; 2, Adohr Elite King's Leah, Adohr Farms; 3, Happyholme Crown Laurette, J. C. Andresen.

COW, 5 YEARS AND OVER
1, Happyholme Baroness Nettie, William J. Rasmussen; 2, Adohr Peter Pan Pearlette, Adohr Farms; 3, Happyholme Lalatona, William J. Rasmussen.

JUNIOR GET OF SIRE
1, Jack E. Nicewonger on get of Happyholme Crown Ambler; 2, Entry, Adohr Farms; 3, Jack E. Nicewonger on get of Happyholme Caroline's Crown.

SENIOR GET OF SIRE
1, Jack E. Nicewonger on get of Happyholme Majesty's Crown; 2, Entry, J. C. Andresen; 3, Entry, Jack E. Nicewonger.

PRODUCE OF DAM
1, Entry, J. C. Andresen; 2, Entry, W. T. McClelland; 3, Entry, Jack E. Nicewonger.

YOUNG HERD
1, Adohr Farms; 2, Jack E. Nicewonger; 3, Jack E. Nicewonger.

DAIRY HERD
1, Jack E. Nicewonger; 2, Adohr Farms; 3, J. C. Andresen.

Santa Clara County Fair

BY C. W. ROBINSON

GUERNSEYS were judged by Tommy Dewar of Patton, Calif., at the Santa Clara County Fair, a rapidly growing

show at San Jose, California. Herdsmen are unanimous in the claim that hospitality and accommodations are unexcelled even at many larger fairs. They were not surprised that manager Russ Pettit was written up in the Saturday Evening Post just the week previous to the show.

Four full herds competed, and all four championships went to Jack E. Nicewonger and family, Lodi, on their Hazelwood Farm entries. First aged cow, however, again went to Walter Ziegler, Cupertino, on his perennial winner, Elm Lane Syringa. Her breeder, Mrs. Leona Todd, was on the sidelines.

Following is the list of awards:

SENIOR AND GRAND CHAMPION BULL
Happyholme Majesty's Crown, Jack E. Nicewonger, Lodi.

JUNIOR CHAMPION BULL
Hazelwood Ambler's Fearless, Elwood and Hazel Nicewonger, Winton.

SENIOR AND GRAND CHAMPION FEMALE
Lynndale Farms M. Glamorous, Jack E. Nicewonger.

JUNIOR CHAMPION FEMALE
Hazelwood Ambler's Hibernia, Jack E. Nicewonger.

BULL CALF, UNDER 6 MONTHS
1, Cloverdale Social Financier, Anita Miller, Chico; 2, Hazelwood Crown Nonpareil, Jack E. Nicewonger; 3, Entry, John Schmid, Santa Clara.

BULL CALF, 6 MONTHS AND UNDER 12
1, Hazelwood Ambler's Fearless, Elwood and Hazel Nicewonger; 2, Burger's Place Billy, John Schmid and Kessler Brothers, Santa Clara; 3, Cloverdale Social Elmer, L. E. Vincent, Chico.

BULL, 1 YEAR AND UNDER 18 MONTHS
1, Entry, Jack E. Nicewonger; 2, Old Adobe Merry Emperor, R. Gambonini and Everett Sartori, Petaluma.

BULL, 18 MONTHS AND UNDER 2 YEARS
1, Hazelwood Ambler, Jack E. Nicewonger; 2, Old Adobe Merry Gallant, Floyd and Donald Most, Woodland; 3, Homesteader Coron. Sterling, Walter Zeigler, Cupertino.

BULL, 2 YEARS AND UNDER 3
1, Elm Lane Bond, Martin Shafer, Fowler; 2, Happyholme High King, E. E. Welch, Fresno, and Jack E. Nicewonger.

BULL, 3 YEARS AND OVER
1, Happyholme Majesty's Crown, Jack E. Nicewonger; 2, Old Adobe Merry Cedric, R. Gambonini.

HEIFER CALF, UNDER 6 MONTHS
1, Pat-Mar Patsy's Pats, R. Gambonini; 2, Hazelwood Crown May, Jack E. Nicewonger; 3, Hazelwood Crown Golden, Jack E. Nicewonger.

HEIFER CALF, 6 MONTHS AND UNDER 12
1, Hazelwood Ambler's Hibernia, Jack E. Nicewonger; 2, Old Adobe S. Neeta, R. Gambonini; 3, Old Adobe Merry Princess Alice, R. Gambonini.

HEIFER, 1 YEAR AND UNDER 18 MONTHS
1, Hazelwood Crown Goldie, Jack E. Nicewonger; 2, Entry, R. Gambonini; 3, Happyholme Ambler's Henrietta, Jack E. Nicewonger.

HEIFER, 18 MONTHS AND UNDER 2 YEARS
1, Hazelwood Ambler's Tidy, Jack E. Nicewonger; 2, Old Adobe Merry Princess Ann, R. Gambonini; 3, Marvicern Dotty, John Schmid and Kessler Brothers.

COW, 2 YEARS AND UNDER 3
1, Valley Oaks Fantasy, Jack E. Nicewonger; 2, Homesteader Coron. Flowergirl, Walter Ziegler; 3, Bay Meadow's Super Doreen, John Schmid.

COW, 3 YEARS AND UNDER 4
1, Lynndale Farms M. Glamorous, Jack E. Nicewonger; 2, Homesteader Coron. Dawn, Walter Ziegler; 3, Bay Meadow's Brigit, John Schmid.

COW, 4 YEARS AND UNDER 5
1, Happyholme Crown Lute, Jack E. Nicewonger; 2, Happyholme Crown Lady, Jack E. Nicewonger; 3, Happyholme Heritor's Ramona, L. E. Vincent.

COW, 5 YEARS AND OVER
1, Elm Lane Syringa, Walter Ziegler; 2, Bay Meadow's Olga, John Schmid; 3, Wandamere Windell, R. Gambonini.

JUNIOR GET OF SIRE
1, Jack E. Nicewonger; 2, R. Gambonini; 3, R. Gambonini.

SENIOR GET OF SIRE
1, Jack E. Nicewonger; 2, John Schmid; 3, Jack E. Nicewonger.

PRODUCE OF DAM
1, John Schmid; 2, John Schmid; 3, R. Gambonini.

DAIRY HERD
1, Jack E. Nicewonger; 2, Walter Ziegler; 3, John Schmid.

YOUNG HERD
1, Jack E. Nicewonger; 2, R. Gambonini; 3, R. Gambonini.

Michigan State 4-H Show

BY MRS. H. M. DANCER

No more beautiful setting could be found than the one chosen for the Michigan State 4-H Guernsey show on September 3 at the Michigan State College Stadium, East Lansing. A natural hillside, covered with famous Michigan pines, offered seating space and shade for the 300 spectators.

Richard L. Holden, Columbia City, Ind., former national fieldman for The American Guernsey Cattle Club, judged the 121 head. Mr. Holden did a fine job and gave considerable time to each class so that everyone felt satisfied. Nevels Pearson, Assistant State 4-H Club Leader, had every detail in perfect order. Harold Foster, of the Extension Division, assisted, as did George Parsons and Pat Ralston. The College is giving the Guernseys in Michigan every phase of co-operation possible. Harold Dancer, state secretary, gave a few remarks and stated that our new fieldman, Floyd Greenburg, is locating in Jackson.

Geloster R. Red Beauty, senior and grand champion female at the Michigan State 4-H Show, owned by Lois Ann Copeland, Clinton, Mich.

Patterson Homestead Marie, reserve champion female at the Michigan State 4-H Show, and owner Richard Patterson, Richmond, Mich. Richard also won first in showmanship.

Mr. Holden felt the two-year-old class was the best of the milking cattle with an easy top. With a wealth of experience, he followed down the line of cattle as they passed before the reviewers, giving reasons and a word of encouragement for the last in line to keep plodding and raising better cattle.

Lenawee County had two champions. The senior and grand champion was owned by Lois Ann Copeland, Clinton, Geloster R. Red Beauty, and the junior champion, Merm Farm Actor's Donna, was owned by Marilee Jacob, Riga. The reserve champion was owned by Richard Joseph Patterson, Richmond, Patterson Homestead Marie. Richard should have been very happy as he was also first in that much coveted showmanship contest. Model Guernsey cows were awarded the owners of the champion females by the Michigan G. B. A., who also awarded wool jackets to the seven first place winners of the female classes.

Following is a list of awards:

SENIOR AND GRAND CHAMPION FEMALE
Geloster R. Red Beauty, Lois Ann Copeland, Clinton.

RESERVE CHAMPION FEMALE
Patterson Homestead Marie, Richard Joseph Patterson, Richmond.

JUNIOR CHAMPION FEMALE
Merm Farm Actor's Donna, Marilee Jacob, Riga.

HEIFER CALF, UNDER 6 MONTHS
1, Valley Meadows Ava, Richard Parker, Coral; 2, Charming Sunflower Candy,

Merm Farm Actor's Donna, junior champion female at the Michigan State 4-H Show, and owner, Marilee Jacob, Riga, Mich., at the halter, and Harold Foster, Extension Staff, Michigan State College.

Howard Lilley, Lapeer; 3, Backache Acres' Lapis Lazuli, David Lyn Evans, Litchfield.

HEIFER CALF, 6 MONTHS AND UNDER 12

1, Merm Farm Actor's Donna, Marilee Jacob, Riga; 2, Rockford's Judy Jane, David DeCator, Rockford; 3, Sue Ann Marian, Geraldine Smith, Hastings.

HEIFER, 1 YEAR AND UNDER 18 MONTHS

1, Silver Birch R. Debbie, Joan Dyke, Coopersville; 2, Moon Lite Ranger Daffodil, Jean Marie Baker, Leslie; 3, Oleander's Aristocrat Josie, Larry Roy Armstrong, Columbiaville.

HEIFER, 18 MONTHS AND UNDER 2 YEARS

1, Cowham Farm Pamdon's Sunann, Ronald Jacob, Riga; 2, Entry, Sally Heath, Hastings; 3, Springhill Maximum Stardust, Carol Marshall, Concord.

COW, 2 YEARS AND UNDER 3

1, Sunny Side Joyce Ann, James Morse, Bellevue; 2, Kingsbury's R. Olive, Gail Ella Kingsbury, Lapeer; 3, Clay Bank's Lady of Luck, John E. Morrison, Jr., Ionia.

COW, 3 YEARS AND UNDER 4

1, Victory Maxim's Ella, Dennis Avery, Mason; 2, Hickory Manor King's Mollie, Harold D. Thompson, Blissfield; 3, Shirene Sal of Goodlock Farms, Patricia Goodlock, Clayton.

COW, 4 YEARS AND OVER

1, Geloster R. Red Beauty, Lois Ann Copeland; 2, Patterson Homestead Marie, Richard Joseph Patterson; 3, Walnut Manor X. Belinda, Patricia Anderson, Saint Johns.

PRODUCE OF DAM

1, Berrien County; 2, Hillsdale County; 3, Branch County.

COUNTY HERDS

1, Lenawee County; 2, Lapeer County; 3, Ingham County.

PRODUCTION CLASS

1, Maple Lawn Farm Julamae, Rex C. Smith, Galien, 496 lbs. fat.; 2, Lockshore Midnight's Gem, Mark Allen Brouwer, Byron Center, 436 lbs. fat; 3, Victory Maxim's Ella, Dennis Avery, Mason, 420 lbs. fat.

SHOWMANSHIP CLASS

1, Richard Joseph Patterson; 2, John E. Morrison, Jr.; 3, David Anderson, Ionia.

Rostraver Township Show

BY WADE WHITE

NINE exhibitors showed 22 head at the Rostraver, Pa., Township Show. Ray Rose, manager of Sunnyhill Farms, Inc., Imperial, was official judge. After much deliberation, the judge made Spring Grove Peerless Bounty, an outstanding senior yearling, grand champion because of her stretch, dairy character, and promise of udder. This heifer is owned by Earl Stewart, Belle Vernon. Bairs Den Doris, the 11-year-old cow owned by Joseph and Frank Kuma, Belle Vernon, was made reserve champion.

Previous to the Guernsey show, a 4-H and FFA showing and fitting contest, for all breeds, was held. In the showing contest, Lyle Ulery, Acme, placed second, Louise Davis, Perryopolis, third, and William Stoneman, Jr., Belle Vernon, fifth, with their Guernsey projects. In the fitting contest, Louise Davis placed first over all breeds, Lyle Ulery placed second, and Julian Shoaf, Perryopolis, placed fourth.

Following is a list of awards:

GRAND CHAMPION FEMALE

Spring Grove Peerless Bounty, Earl Stewart, Belle Vernon.

RESERVE CHAMPION FEMALE

Bairs Den Doris, Joseph Kuma, Belle Vernon.

HEIFER CALF, 4 MONTHS AND UNDER 8

1, Spring Grove Bonnie Lass, Earl Stewart; 2, Entry, Joseph Kuma; 3, Entry, Lyle Ulery, Acme.

HEIFER CALF, 8 MONTHS AND UNDER 12

1, Spring Grove Maxim Lassie, Earl Stewart; 2, Ague Farm Blossom's Beauty, Malinda C. Shoaf, Vanderbilt.

HEIFER, 1 YEAR AND UNDER 18 MONTHS

1, Entry, Joseph Kuma; 2, Gallio Duke's Treasure, William D. Stoneman, Belle Vernon; 3, Spring Grove Maxim Dahlia, Mr. and Mrs. R. C. Mayhew, Belle Vernon.

HEIFER, 18 MONTHS AND UNDER 2 YEARS

1, Spring Grove Peerless Bounty, Earl Stewart; 2, Triumphant Royal Vendeline, Joseph and Frank Kuma, Belle Vernon.

COW, 2 YEARS AND UNDER 3

1, Triumphant Royal Valois, Joseph and Frank Kuma; 2, Triumphant Dixie Cup, Joseph and Frank Kuma; 3, Spring Grove Maxim's Della, Earl Stewart.

COW, 3 YEARS AND UNDER 5

1, Spring Grove Honor Theresa, Earl Stewart.

COW, 5 YEARS AND OVER

1, Bairs Den Doris, Joseph and Frank Kuma; 2, Spring Grove Lively Laura, Earl Stewart.

BEST UDDERED COW

1, Bair's Den Doris, Joseph and Frank Kuma; 2, Spring Grove Honor Theresa, Earl Stewart; 3, Spring Grove Lively Laura, Earl Stewart.

GET OF SIRE

1, Earl Stewart on get of Bryn Du Maxim's Invasion; 2, Joseph Kuma on get of Gardenville King's Royal; 3, William D. Stoneman on get of Gallio Prince's Duke.

PRODUCE OF DAM

1, Earl Stewart on produce of Spring Grove Lively Bunny; 2, Entry, Joseph Kuma.

Illinois District 5 Show

BY R. L. MUEHLING

EIGHTY-ONE head of Guernseys were paraded before judge C. S. Rhode at the Illinois District 5 Parish Show at Cissna Park. Roes-Mor Butterfinger Prancer, owned by Roeschley Brothers, Flanagan, and Foster Spesard and Family, Indianola, was the grand champion bull. Roeschley Brothers also had the senior and grand champion female, Roes-Mor Victor's Lilac, and Carl Lindsey, Alvin, was the owner of the junior champion female, Lucky Beverly of Walnut Corner.

Following is a list of awards:

GRAND CHAMPION BULL

Roes-Mor Butterfinger Prancer, Roeschley Bros., Flanagan, and Foster Spesard and Family, Indianola.

SENIOR AND GRAND CHAMPION FEMALE

Roes-Mor Victor's Lilac, Roeschley Bros.

JUNIOR CHAMPION FEMALE

Lucky Beverly of Walnut Corner, Carl Lindsey, Alvin.

BULL CALF

1, Roes-Mor Flame Amsy, Roeschley Bros.; 2, Vermilion Heir's Duke, Henry H. Jenner, Ridge Farm; 3, Entry, Carl Lindsey.

YEARLING BULL

1, Roes-Mor Butterfinger Prancer, Roeschley Bros., and Foster Spesard and Family; 2, Vermilion Supreme's Levity, Marilyn J. Jenner, Ridge Farm; 3, Oak Hollow Cherie Supercharger, Myron Edward Erdman, Chenoa.

HEIFER CALF, UNDER 1 YEAR

1, Vermilion H. Marie, Henry H. Jenner; 2, Arlita of Maple Lawn, Joyce Bauer, Cissna Park; 3, Entry, Carl Lindsey.

HEIFER, 1 YEAR AND UNDER 18 MONTHS

1, Roes-Mor Squire Gwen, Roeschley Bros.; 2, Roes-Mor Butterfinger Deela, Roeschley Bros.; 3, Entry, Henry H. Jenner.

HEIFER, 18 MONTHS AND UNDER 2 YEARS

1, Lucky Beverly of Walnut Corner, Carl Lindsey; 2, Pine Star Cap's Caroline, Juline Duis, Milford; 3, Vermilion Sovereign Jewel, Marilyn J. Jenner.

COW, 2 YEARS OLD

1, Vermilion Heir's Nora, Mrs. Henry Jenner, Ridge Farm; 2, Aggressor Florette, Richard L. Muehling, Cissna Park; 3, Franchester Perky Freeradiance, Arthur Bauer, Cissna Park.

COW, 3 YEARS AND UNDER 4

1, Roes-Mor Victor Dina, Roeschley Bros.; 2, Sandcut Supreme Holly, Marilyn J. Jenner; 3, Burton Lane Ojus' Sarah, Myron Edward Erdman.

AGED COW

1, Roes-Mor Victor's Lilac, Roeschley Bros.; 2, Roes-Mor Rose's Dimple, Roeschley Bros.; 3, Q. O. Val Deedee, Myron Edward Erdman.

JUNIOR GET OF SIRE

1, Harry Duis, Milford, on get of Boulder Bridge Capulet; 2, Henry H. Jenner on get of Vermilion Heir Alert; 3, Entry, Carl Lindsey.

SENIOR GET OF SIRE

1, Arthur Bauer on get of Hill Girt Emory's Glen; 2, Richard L. Muehling on get of Boulder Bridge Aggressor; 3, Harry Duis on get of Boulder Bridge Capulet.

PRODUCE OF DAM

1, Roeschley Bros., on produce of Roes-Mor Liv-Iro Daisy Ann; 2, Marilyn J. Jenner on Produce of Ridglydale's Challenger Nora; 3, Entry, Carl Lindsey.

THREE BEST FEMALES

Bred and Owned by Exhibitor

1, Roeschley Bros.; 2, Marilyn J. Jenner; 3, Arthur Bauer.

JUNIOR SHOW

HEIFER CALF

1, Vermilion H. Marie, Henry H. Jenner; 2, Arlita of Maple Lawn, Joyce Bauer; 3, Entry, Juline Duis.

DAIRY HEIFER

1, Entry, Juline Duis; 2, Vermilion Sovereign Jewel, Marilyn J. Jenner; 3, Daphne of Red Gate Farm, Glenn Allen Bauer, Cissna Park.

DAIRY PRODUCTION

1, Sandcut Supreme Holly, Marilyn J. Jenner; 2, Blush's Barbara Ann, Calvin Bauer, Loda; 3, Pet's Pebble, Leslie Bauer, Loda.

Mid-State Indiana Parish Show

BY M. L. DAWDY

THE Mid-State, Ind., District Parish Show was held at the Marion County Fair on the afternoon and evening of August 13, and the evening show particularly attracted many city visitors. The entries, totaling 81 head, were placed by Dr. J. L. McKitrick, Dublin, Ohio, who did an exceptionally pleasing job to both the exhibitors and the ringside.

The Mid-State G. B. A. awarded a Guernsey pen and pencil set to each exhibitor and a model Guernsey cow for the best two-year-old cow of the

show, which was won by Marcia Ann Mithoefer, Indianapolis, on Henslee Farms D. Kitolene, owned by Emerson J. Mithoefer and Daughters. Carl David Jarrett, New Augusta, won the White Lick Farms Trophy, awarded by owner E. K. Wetzel, Mooresville, for the best cow bred by exhibitor with his senior champion, Patricia's Fawn. Carl is a 17-year-old 4-H boy who has built a good small herd from his 4-H projects.

Emerson Mithoefer and Daughters took three of the 11 blues, winning junior and grand championship for bulls on their yearling bull, Henslee Farms D. Byron; the two-year-old cow class with Henslee Farms D. Kitolene, and the get of sire. Mr. and Mrs. Stacey Cox and daughters, Zionsville, took two blues, winning the aged bull class with Maple Drive Masterman, that was made senior champion, and the bull calf class with Maple Drive Masterpiece. August C. Mearling and Family, New Palestine, also took two blues, one in the produce of dam and one in the three-year-old cow class with Lee's Barbee of Elmwood. One blue apiece was taken by Fuller Farms, Shelbyville, on Fuller Farms Peerless Onita, which was junior and grand champion female; Carl David Jarrett winning the aged cow class with Patricia's Fawn, the senior champion female; Larry Tate, with his 4-H entry, Normandy Charisse that won the yearling heifer class, and Ronald Hoppes, Indianapolis, who won the heifer calf class with another 4-H entry, Welcome In Valor Bella.

The committee in charge of the show was Chairman Emerson J. Mithoefer, Indianapolis; Kenneth Tate, New Augusta, and Paul List, Indianapolis.

Following is a list of awards:

JUNIOR AND GRAND CHAMPION BULL
Henslee Farms D. Byron, Emerson J. Mithoefer, Indianapolis.

SENIOR CHAMPION BULL
Maple Drive Masterman, Doris Virginia Cox, Zionsville.

JUNIOR AND GRAND CHAMPION FEMALE
Fuller Farms Peerless Onita, Fuller Farms, Shelbyville.

SENIOR CHAMPION FEMALE
Patricia's Fawn, Carl David Jarrett, New Augusta.

BULL CALF, UNDER 1 YEAR
1, Maple Drive Masterpiece, Mr. and Mrs. Stacey Cox and Daughters, Zionsville; 2, Fuller Farms Golden Rhebel, Fuller Farms; 3, Entry, Mr. and Mrs. Stacey Cox and Daughters.

BULL, 1 YEAR AND UNDER 2
1, Henslee Farms D. Byron, Emerson J. Mithoefer; 2, Henslee Farms G. Prince, Clair R. Paris, Franklin; 3, Fuller Farms Merry Peer, Fuller Farms.

BULL, 2 YEARS AND OVER
1, Maple Drive Masterman, Doris Virginia Cox; 2, Henslee Farms D. Dictator, Hayes W. and Vera M. Jones, Indianapolis, Donald G. and Shari Mae Meyer, Fairland, and Merritt A. and Martina Borden, Fairland; 3, Henslee Farms D. Pat, Emerson J. Mithoefer.

Fuller Farms Peerless Onita, junior and grand champion female at the Mid-State Indiana Parish Show, owned by Fuller Farms, Shelbyville, Ind. Paul Keffaber, manager, at the halter.

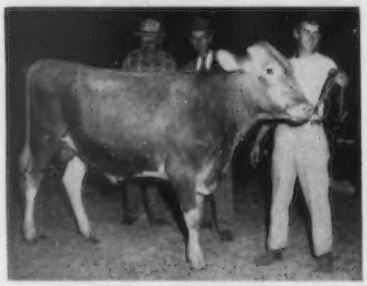

Henslee Farms D. Byron, junior and grand champion bull at the Mid-State Indiana Parish Show, owned by Emerson J. Mithoefer, Indianapolis, Ind. In the background, Emerson Mithoefer and Dr. John L. McKitrick, Dublin, Ohio, judge.

Patricia's Fawn, senior champion female at the Mid-State Indiana Parish Show, and E. K. Wetzel, Mooresville, presenting the White Lick Farms Trophy for the best cow bred by exhibitor to Carl David Jarrett, New Augusta, Ind., owner.

HEIFER CALF, UNDER 1 YEAR
1, Welcome In Valor Bella, Ronald Hoppes, Indianapolis; 2, Fuller Farms Golden Patty, Fuller Farms; 3, Fuller Farms Gallant Joy, Fuller Farms.

HEIFER, 1 YEAR AND UNDER 18 MONTHS
1, Normandy Charisse, Larry Tate, New Augusta; 2, Kerr Hill F. Lassie, Harold Houser and Sons; 3, Maple Drive S. Rosanna, Mr. and Mrs. Stacey Cox and Daughters.

HEIFER, 18 MONTHS AND UNDER 2 YEARS
1, Fuller Farms Peerless Onita, Fuller Farms; 2, Fuller Farms Faithful Julie, Fuller Farms; 3, Kerr Hill F. Janice, Harold Houser and Jane Bales, Mooreland.

COW, 2 YEARS AND UNDER 3
1, Henslee Farms D. Kitolene, Emerson J. Mithoefer and Daughters; 2, McDonald Farms Jolly Senorita, Fuller Farms; 3, Eagle Valley S. Adelia, Mr. and Mrs. Stacey Cox and Daughters.

COW, 3 YEARS AND UNDER 5
1, Lee's Barbee of Elmwood, August C. Mearling and Family, New Palestine; 2, Kerr Hill I. Virginia, Harold Houser and Sons, Mooreland; 3, Cared W. L. Beatrice, Harold Houser and Sons.

COW, 5 YEARS AND OVER
1, Patricia's Fawn, Carl David Jarrett, New Augusta; 2, Fuller Farms K. Judith, Fuller Farms; 3, Rosedale L. Susan Ann, Merritt A. and Martina Borden.

GET OF SIRE
1, Emerson J. Mithoefer; 2, Fuller Farms; 3, Mr. and Mrs. Stacey Cox and daughters.

PRODUCE OF DAM
1, August Mearling and Family; 2, Carl David Jarrett; 3, Fuller Farms.

BEST 2 YEAR OLD COW
1, Henslee Farms D. Kitolene, Emerson J. Mithoefer and Daughters.

BEST COW BRED BY EXHIBITOR
1, Patricia's Fawn, Carl David Jarrett.

Fayette County, Pa., Parish Show

BY WADE WHITE

RING-WIN FARMS, Greensburg, Pa., owned by William O. Peterson, was host to the first Fayette County Parish Show. The morning part of the program was taken up with a 4-H and FFA judging contest. Two classes of cows and two of heifers were used, and K. C. Sly, manager of McDonald Farms, Cortland, N. Y., acted as official judge. All Guernsey 4-H and FFA project members of Pennsylvania District No. 5, comprising the counties of Alegheny, Fayette, Greene, Washington and Westmoreland, were eligible to compete. After judging the classes, reasons were given on one class of cows and one class of heifers. William H. Juzi and Wade White, of the Pennsylvania G. B. A., listened to these reasons, and the placings were scored by Rex Carter, County Agent, Fayette County, and John Gapen, County Agent, Greene County. The contestants were scored on their placings and reasons, and the winner was Wayne Lash, West Newton, who was awarded a Guernsey heifer, Ring-Win Chieftain's Pollyanna, by William O. Peterson. Second place went to Ronald Wilson of Greene County; third to Bill Parnell, Washington County; fourth to Grayson Paul, Washington County, and fifth to Marguerite LeParmentier, Allegheny County.

While the 4-H and FFA members were giving reasons on the judging contest, Waldo Kidder, Senior Agronomist, American Agriculture Chemical Company, Detroit, Mich., spoke on "Renovation and Fertilization of Pastures," using the fields at Ring-Win as an example of what can be done in a short period of time. Brief remarks were made by William H. Juzi, Pennsylvania G. B. A. fieldman, and Rex Carter, Fayette County Agent.

Thirty-two head were exhibited in the parish show by five farms and nine 4-H members. It was strictly a female

show, with four classes of heifers being shown and one class of two-years-olds. K. C. Sly gave a complete set of reasons in all classes, which the crowd of approximately 150 appreciated as well as the exhibitors.

After placing the junior championship on Ring-Win Farms Glenna, a junior yearling owned by Mr. Peterson, and the senior championship on Ague Farm Lacey's Lady, owned by George J. and Clara Shoaf, Perryopolis, Mr. Sly deliberated quite awhile before finally making Ring-Win Farms Glenna, the junior heifer, grand champion of the show because of her outstanding depth, balance and dairy character.

Old Meadow's Posie, a two-year-old, owned by Nancy E. Rush, Scottdale, was named grand champion of the 4-H show. Nancy also took first in showmanship. In the 4-H and FFA fitting contest, Betty Louise Davis, Smock, took first.

The first Fayette County Parish Show was a great success. Much of the credit should go to William Shenton, manager of Ring-Win Farms, who worked hard to get the cattle there, and to William O. Peterson, owner and host.

Following is a list of awards:

SENIOR CHAMPION FEMALE

Ague Farm Lacey's Lady, George J. and Clara Shoaf, Perryopolis.

JUNIOR AND GRAND CHAMPION FEMALE

Ring-Win Farms Glenna, William O. Peterson, Greensburg.

HEIFER CALF, UNDER 6 MONTHS

1, Entry, Lyle Ulery, Acme; 2, Old Meadow Cherub's Chicadee, Frank L. Rush, Scottdale; 3, Ring-Win's High Carol, William O. Peterson.

HEIFER CALF, 6 MONTHS AND UNDER 12

1, Ring-Win Master Faith, William O. Peterson; 2, Charmel's Hi Peer's Doloris, W. and R. S. Jackson, New Salem; 3, Hillwyck Dawn, Betty Louise Davis, Smock.

HEIFER, 1 YEAR AND UNDER 18 MONTHS

1, Ring-Win Farms Glenna, William O. Peterson; 2, Dunay's Noble Daisy, John E. Dunay, Fayette City.

HEIFER, 18 MONTHS AND UNDER 2 YEARS

1, Ring-Win Curtiss Blossom, William O. Peterson; 2, Old Meadow's Margie's Kay, Alfred M. Rush, Scottdale; 3, Ague Farm Bonnie's Bella, George J. and Clara Shoaf, Vanderbilt.

COW, 2 YEARS OLD

1, Ague Farm Lacey's Lady, George J. and Clark Shoaf; 2, Old Meadow's Posie, Nancy E. Rush, Scottdale; 3, Jackson Farm Leona, Zed H. Jackson, New Salem.

4-H AND FFA SHOWMANSHIP

1, Nancy E. Rush; 2, Lyle Ulery; 3, Betty Louise Davis.

4-H and FFA FITTING

1, Betty Louise Davis; 2, Lyle Ulery; 3, John Hyde.

Vermont Parish Show

BY JOSEPH PENDERGAST

FOR many years the Vermont Parish Show and the T. Redfield Phillips Farm, Montpelier, one-time home of Greenmeadow Peerless, were synonymous. This year, for the first time, the scene of the Parish Show changed to another beautiful spot. At the invitation of Richard Young, Director of the State Agricultural School, Randolph Center, the show was held at the State School. Nearly 100 head of Guernseys from all parts of the state were trucked to the State School, where accommodations and facilities were ideal for such an event.

The bull classes were unusually light and only two classes were judged by Henry Thomas, McDonald Farms, Cortland, New York. The grand champion bull was Brown's Beaver Brook Flash, owned by Martin A. Brown, Wilmington. He was first prize bull calf and placed over another Beaver Brook-bred bull, Caroline's Galahad of Rexden.

Beaver Brook Farm placed first in the junior and senior heifer calf classes as well as the junior and senior yearling classes. These first prize winners were all sired by Hominy Hill Gallahad, and later when the group classes were led out the get of "Gallahad" made a fine showing and placed first. In all four classes, there were some real nice heifers all the way down the line, which in the minds of nearly 200 people who watched from the ringside was the real feature of the show.

Horace W. Strong, Craftsbury Common, showed some outstanding mature animals, and the first prize four-year-old, Stronghold Loyal Posy, was judged senior and grand champion and was awarded the Robert F. Bliss Memorial Trophy.

Winners in the junior fitting and showing contest at the Vermont Parish Show: Phyllis Goss, Ray W. Allen, Linda Savery, Barry Stryker, Jan Stryker and Ralph Perry, Jr.

Bert and Horace Strong, Craftsbury Common, Vt., holding the Saddleback Farm Trophy for the best produce of dam at the Vermont Parish Show.

In the get of sire class there were six very nice gets. Heading the class was the get of Hominy Hill Gallahad, owned by Martin A. Brown, that was awarded the Savery Farm Trophy given by the Savery Farm.

Horace W. Strong received the Saddleback Farm Perpetual Trophy, which is awarded to the winner in the produce of dam class, and the Howland Farm Trophy which is the perpetual trophy awarded by Howland Farms to the winner of the three best females.

Wendell Savery, chairman of the show committee, and his staff did an excellent job in making arrangements for the show. Special mention should be made of the fine work of Leonard Brown, assisted by Mr. Cleaveland who was responsible for getting a fine show program out again this year.

Officers and members of the Ladies' Auxiliary of the Vermont G. B. A. were present to add their support to the show, and they provided sandwiches, ice cream, and milk to the hungry visitors. Their support of the activities of the Association has added greatly to the success of the Parish Show and the State Sale, along with prizes they award to the boys and girls who show in the 4-H and FFA classes.

There were several outstanding calves and yearling heifers in the 4-H and FFA classes. Champion honors went to Maplewood Loyal Ginger, owned and shown by Ralph H. Perry, Jr. Other first prize winners in the junior show were Jan E. Stryker showing B. H. H. Majesty's Naomi, and Linda Gail Savery, with her senior heifer, Savery's R. Melinda. In the fitting and showmanship contest, first prize went to Phyllis Goss of St. Johnsbury Center, with Ray W. Allen, South Hero, and Linda Gail Savery runners-up. Cash prizes and Guernsey T-shirts given by the Ladies' Auxiliary were awarded by Mrs. Howard Varney, president of the Ladies' Auxiliary.

During the course of the show, Roger Moody, president of the Association expressed appreciation to the School for serving as host. Joseph Pendergast, field representative of The American Guernsey Cattle Club, announced the placings in each class. He was assisted at the ringside by Roger Moody, William Cochran and Howard Varney.

Henry Thomas judged the show and his placings and reasons were well received.

Following is a list of awards:

GRAND CHAMPION BULL

Brown's Beaver Brook Flash, Martin A. Brown, Wilmington.

SENIOR AND GRAND CHAMPION FEMALE
Stronghold Loyal Posy, Horace W. Strong, Craftsbury Common.

JUNIOR CHAMPION FEMALE
Brown's Beaver Brook Glen, Martin A. Brown.

BULL CALF, UNDER 6 MONTHS
1, Brown's Beaver Brook Flash, Martin A. Brown; 2, Maplewood Royal Mort, Ralph H. Perry, Ira; 3, Entry, V. B. Savery and Son, Williamstown.

BULL CALF, 6 MONTHS AND UNDER 12
1, Caroline's Galahad of Rexden, Martin A. Brown and Charles G. Cleveland, Randolph Center; 2, Entry, Nancy Goss, St. Johnsbury; 3, B. H. H. Majesty's Joe, B. W. and C. D. Stryker, East Corinth.

HEIFER CALF, UNDER 6 MONTHS
1, Brown's Beaver Brook Helene, Martin A. Brown; 2, B. H. H. Majesty's Naomi, Jan E. Stryker, East Corinth; 3, Longmeadow Farm's Linda, Elizabeth McNally, Lyndonville.

HEIFER CALF, 6 MONTHS AND UNDER 12
1, Brown's Beaver Brook Glen, Martin A. Brown; 2, Gossholme Predressa's Echo, L. C. Goss, St. Johnsbury; 3, Savery's R. Melinda, Linda Gail Savery, Williamstown.

HEIFER, 1 YEAR AND UNDER 18 MONTHS
1, Brown's Beaver Brook Gerdeen, Martin A. Brown; 2, Maplewood Royal Ginger, Ralph H. Perry, Jr., Ira; 3, Allenholm Guard Ina, Ray R. Allen, South Hero.

HEIFER, 18 MONTHS AND UNDER 2 YEARS
1, Brown's Beaver Brook Faithful, Martin A. Brown; 2, Riverview's K. Dot, James H. Watson, Taftsville; 3, Syringa of Rexden, Reginald M. and Charles G. Cleveland, Randolph Center.

COW, 2 YEARS AND UNDER 3
1, Brigeen Farms Barbara, E. G. Janeway, South Londonderry; 2, Floben S. Reva, Reginald M. and Charles G. Cleveland; 3, Savery's R. Dorinda, V. B. Savery and Son.

COW, 3 YEARS AND UNDER 4
1, Brown's Beaver Brook Eugenie, Martin A. Brown; 2, Floben J. Inez, Reginald M. and Charles G. Cleveland; 3, Stronghold Dairy Priscilla, Horace W. Strong.

COW, 4 YEARS AND OVER
1, Stronghold Loyal Posy, Horace W. Strong; 2, Stronghold Loyal Pippen, Horace W. Strong; 3, Elmcrest Demonstrator's Lucia, E. G. Janeway.

GET OF SIRE
1, Martin A. Brown on get of Hominy Hill Galahad; 2, Reginald M. and Charles G. Cleveland on get of Rexden Squire; 3, Martin A. Brown on get of Green Meads Phylliston.

PRODUCE OF DAM
1, Horace W. Strong on produce of Stronghold Blinkem; 2, V. B. Savery and Son on produce of Savery's Belinda; 3, E. G. Janeway on produce of Doral C. Dorann.

THREE BEST FEMALES
Bred and Owned by Exhibitor
1, Horace W. Strong; 2, Martin A. Brown; 3, V. B. Savery and Son.

JUNIOR SHOW

GRAND CHAMPION FEMALE
Maplewood Royal Ginger, Ralph H. Perry, Jr.

HEIFER CALF, UNDER 6 MONTHS
1, B. H. H. Majesty's Naomi, Jan E. Stryker; 2, Longmeadow Farm Linda, Elizabeth McNally; 3, Entry, Paul Ingalls, North Clarendon.

HEIFER CALF, 6 MONTHS AND UNDER 12
1, Savery's R. Melinda, Linda Gail Savery; 2, Gossholme Gallant's Esta, Nancy E. Goss; 3, B. H. H. Lady Jane, Barry Stryker, East Corinth.

YEARLING HEIFER
1, Maplewood Royal Ginger, Ralph H. Perry, Jr.; 2, Maplewood Royal Clarissa, Earl Ingalls, Jr., North Clarendon; 3, Brown's Beaver Brook Genorca, Elizabeth McNally.

COW, 2 YEARS OLD
1, Tarbell Lady Belinda, Elizabeth McNally.

FITTING AND SHOWMANSHIP
1, Phyllis Goss; 2, Ray W. Allen; 3, Linda Gail Savery.

St. Louis, Mo., District Show

BY MRS. WALT FARNER

IN connection with the Hillsboro Horse Show and Festival, held annually at Hillsboro, Mo., the Guernsey breeders of District No. 8 staged their district classic at Hillsboro on July 31. It was probably the largest show ever

Sunnen Farm's Lucia, senior and grand champion female at the St. Louis, Mo., District Show, owned by the Presbyterian Home for Children of Missouri, Farmington, Mo.

Seco Forward's Royalist, junior and grand champion bull at the St. Louis, Mo., District Show, owned by Seco Company, Inc., Arcadia, Mo.

held by this district, the Presbyterian Orphanage Boys' Farm, Farmington, having a well-fitted string of 17 head on exhibit. Their four-year-old cow, Sunnen Farm's Lucia, was judged senior and grand champion female. The junior and grand champion bull was Seco Forward's Royalist, owned by Seco Company, Inc., Arcadia, and to Seco also went the honor of junior championship for females on Seco Forward's Cynthia, a nice senior yearling heifer. The senior champion bull, Sunnymede Hornet's Superb, was exhibited by W. G. Knorpp, Vineland.

Clyde R. Johnston, Carthage, placed the classes. Ribbons were provided by the Missouri G. B. A., and trophies by the district association.

Following is a list of awards:

JUNIOR AND GRAND CHAMPION BULL
Seco Forward's Royalist, Seco Company, Inc., Arcadia.

SENIOR CHAMPION BULL
Sunnymede Hornet's Superb, W. G. Knorpp, Vineland.

SENIOR AND GRAND CHAMPION FEMALE
Sunnen Farm's Lucia, Presbyterian Home for Children of Missouri, Farmington.

JUNIOR CHAMPION FEMALE
Seco Forward's Cynthia, Seco Company, Inc.

BULL CALF, UNDER 1 YEAR
1, Seco Forward's Royalist, Seco Company, Inc.; 2, Seco Forward's Invader, William C. Cary and Sons, Farmington; 3, Boeuf Valley's C. I. Resolute, William H. Raaf and Sons, Gerald.

BULL, 1 YEAR AND UNDER 18 MONTHS
1, Sunnen's Lana's Rex Laddie, Presbyterian Home for Children of Missouri.

BULL, 2 YEARS OLD
1, Sunnymede Hornet's Superb, W. G. Knorpp.

HEIFER CALF, 6 MONTHS AND UNDER 12
1, Seco Forward's Faithie, Seco Company, Inc.; 2, Seco Forward's Pansy, Seco Company, Inc.; 3, Entry, W. G. Knorpp.

HEIFER, 1 YEAR AND UNDER 18 MONTHS
1, Seco Forward's Coquette, Seco Company, Inc.; 2, Sunnen's Fortunate Marit, Presbyterian Home for Children of Missouri; 3, Flash's Lucy Anne, W. O. Feezor, Farmington.

HEIFER, 18 MONTHS AND UNDER 2 YEARS
1, Seco Forward's Cynthia, Seco Company, Inc.; 2, Seco Forward's Rosa, Seco Company, Inc.; 3, Boeuf Valley's C. I. Arvella, William H. Raaf and Sons, Gerald.

COW, 2 YEARS AND UNDER 3
1, Kay of Sunnen Farm, Presbyterian Home for Children of Missouri; 2, Maxine of Boeuf Valley, William H. Raaf and Sons; 3, Sunnymede Gail I. Rose, Robert W. Cary, Farmington.

COW, 3 YEARS AND UNDER 4
1, Sunnymede Gail's I. Rosetta, Presbyterian Home for Children of Missouri; 2, Sunnen's Queen Mary, Presbyterian Home for Children of Missouri.

COW, 4 YEARS AND UNDER 5
1, Sunnen Farm's Lucia, Presbyterian Home for Children of Missouri; 2, Sunnymede Im-Print's Georgiana, Sunnymede Farms, Inc., Bismarck; 3, Boeuf Valley's Onward's Marian, William H. Raaf and Sons.

COW, 5 YEARS AND OVER
1, Gayhead's In-constancy, Seco Company, Inc.; 2, Sunnymede Warrior's Duchess, Sunnymede Farms, Inc.

JUNIOR GET OF SIRE
1, Seco Company, Inc., on get of Fairlawn Actor's Forward; 2, William Raaf and Sons on get of Cooper's Inheir; 3, Sunnymede Farms on get of Forward's Forward.

SENIOR GET OF SIRE
1, Presbyterian Home for Children of Missouri on get of Sunnymede Rex's Golden.

PRODUCE OF DAM
1, Seco Company, Inc., on produce of Gayhead's In-repose; 2, William Raaf and Sons on produce of Mary Pal's Butterscotch; 3, Presbyterian Home for Children of Missouri on produce of Sunnymede Rex's Rosetta.

BEST UDDERED COW
1, Sunnen Farm's Lucia, Presbyterian Home for Children of Missouri; 2, Boeuf Valley's Onward's Marian, William H. Raaf and Sons; 3, Gayhead's In-constancy, Seco Company, Inc.

DAIRY HERD
1, Presbyterian Home for Children of Missouri.

Washington Junior Shows

By Elmer J. Meadows

The Washington State Junior Show was held at Puyallup, Wash., on September 20, when 68 head paraded before Dr. M. H. Ehlers, State College of Washington, who was the judge.

In the 4-H division, Chukluck Mermaid, owned by Jack and Ronald Power, Burlington, was made senior and grand champion female. An entry by Mary Roetciscender, Everett, was the junior champion. Skagit county juniors won the first place in the county herd class, followed by Snohomish, Clark, Cowlitz and King Counties. The junior fitting and showmanship contest was won by Mike Lancaster, Sequim, while Dennis Ahlman, Enumclaw, won the senior contest.

Following the 4-H show, the FFA group was shown before Judge Ehlers. He selected Midway Fluff's Silver Cloud, owned by David Stribling, Lake Stevens, as the grand champion. Reserve champion was given to Far West Royal Beth, shown by Dewaine Moore, Enumclaw, and the junior championship went to an entry owned by Larry Larson, Arlington. In the fitting and showmanship contest, David Stribling won first place.

Following is a list of awards:

Senior and Grand Champion Female
Chukluck Mermaid, Jack and Ronald Power, Burlington.

Junior Champion Female
Entry, Mary Roetciscender, Everett.

Heifer Calf, Under 6 Months
1, Oh-No Fancy's Dutchess, John Elwick, Sequim; 2, Entry, Doris Rader, Tacoma; 3, Entry, Richard Dudonsky, Castle Rock; 4, Graysmarsh Fame's Elaine, Michael Lancaster, Sequim; 5, Entry, Karen E. Neslund, East Stanwood.

Heifer Calf, 6 Months and Under 12
1, Graysmarsh Quinette, Gary Smith, Sequim; 2, Entry, Mike Ahlmann, Enumclaw; 3, Ken-Mac Bubbles, Mike Harvey, Vancouver; 4, Lyn's Charity Honey, Linda Roetciscender, Everett; 5, Entry, Marilyn Heil, Sequim.

Heifer, 1 Year and Under 18 Months
1, Entry, Norma Mae Brown, Rochester; 2, Ken-Mac Babe Misty, William T. Lehl, Orchards; 3, Entry, Margaret Dudonsky, Castle Rock; 4, Entry, Stanley Tate, Lakewood; 5, Oh-No Betty's June, Carmen Ellis, Sequim.

Heifer, 18 Months and Under 2 Years
1, Entry, Mary Roetciscender; 2, Princetta Patricia of Marshview, Darrell D. Peoples, Yelm; 3, Entry, Bobby Kiser, Kelso; 4, Entry, Ronald Power, Burlington; 5, Airy Knoll Susie, Gwendolyn Jones, Battle Ground.

Cow, 2 Years and Under 3
1, Chukluck Mermaid, Jack and Ronald Power; 2, Wandamere King's Louise, Richard L. Price, Port Orchard; 3, Royal Acres Eskimo Sunday, John B. Klattenhoff, Vancouver.

Cow, 3 Years and Under 4
1, Western Glow Fame's Elsie, N. Garner Ekstran, Bow; 2, Ken-Mac Gem Dolly, Darris Hardy, Vancouver.

Cow, 4 Years and Under 5
1, Chukluck Royal Maiden, Ronald and Jack Power; 2, Chukluck Royal Maid, Ronald and Jack Power; 3, West Valley Sally, Norris Lee Short, Dabob.

Cow, 5 Years and Over
1, Valley Gem Temptress, John G. Gamble, Snohomish; 2, Entry, Darrell D. Peoples.

County Herd
1, Skagit; 2, Snohomish; 3, Clark.

FFA Show

Senior and Grand Champion Female
Midway Fluff's Silver Cloud, David Stribling, Lake Stevens.

Reserve Champion Female
Far West Royal Beth, Dewaine Moore, Enumclaw.

Junior Champion Female
Entry, Larry Larson, Arlington.

Heifer Calf, Under 6 Months
1, Entry, Danny Doran, Puyallup.

Heifer Calf, 6 Months and Under 12
1, Rozelyn Beau's Blanche, Norman Baird, Sequim.

Heifer, 1 Year and Under 18 Months
1, Newhaven Lucky Primrose, Gary D. Ebbert, Port Orchard.

Heifer, 18 Months and Under 2 Years
1, Entry, Larry Larson.

Cow, 2 Years Old (Not in Milk)
1, Entry, David Stribling.

Cow, 2 Years and Under 3
1, Midway Fluff's Silver Cloud, David Stribling.

Cow, 3 Years and Under 4
1, Moxie Lee of Evergreen, Danny Doran.

Cow, 4 Years and Under 5
1, Far West Royal Beth, Dewaine Moore.

Cow, 5 Years and Over
1, Golden Glow Royal Jewel, Mr. and Mrs. Charles S. Phelan, Enumclaw.

Franklin County, Mass., Fair

By Andrew Ketchen

About 70 head of Guernseys were shown at the Franklin County Fair, Greenfield, Mass., on September 14, with most of the entries coming from Franklin County.

Sheldegren Hector, owned by Harry F. Koch, Greenfield, was the champion bull. He is by Sheldegren Hero Lad and out of Sheldegren Clare, with a class leading record of 16769—957—Sr5—HIR—3x. The junior champion bull was an entry owned by Raymond H. Flagg, Gill. He was sired by High Mowing Knight and out of McDonald Farms Kidelle.

Watchful's Amy of Maple Shade, shown by Donald C. Herron, Leyden, was senior and grand champion cow. She is truly a great old cow, with sharp shoulders and dairy quality all the way. The junior champion female, Sheldegren Electra, a beautiful deep-bodied heifer, by "Hector," is out of Sheldegren Elvira with two records of over 750 pounds of fat. "Electra" was owned by Peter T. Koch.

There were several fine animals in the three to five-year-old class, the top of which was Birchfield C. Monolith, owned by Raymond H. Flagg. She is a beautiful four-year-old with balance and scale, and could travel in any company. Nancy Harris, Hampden, had her four-year-old cow in this class and she showed a lot of quality.

Beverly Herron, Leyden, took the junior yearling class with a daughter of Lynbrook Apple Jack, and William Herron had first in the calf class with a daughter of Rosewald Ambassador.

The 4-H show was good, with plenty of animals, and much interest and hard work was shown by the younger set.

Monongahela Valley 4-H Dairy Show

By Wade White

Twenty-seven Guernseys were shown by 24 4-H exhibitors on September 25 at the Monongahela Valley District 4-H Dairy Show, held at the Hookstown Grange, Hookstown, Pennsylvania. The counties of Beaver, Fayette, Greene, Washington and Allegheny were represented. Joseph Taylor, Dairy Extension Specialist, Pennsylvania State University, State College, was breed type judge. The Danish system of judging was used in placing the classes. Under this system the animals are placed in the blue, red or white ribbon classes, depending upon the quality of the animals. All of the blue ribbon animals are then brought back for the judging of champion and reserve champion. Hilliwyck Dawn, owned by Louise Davis, Perryopolis, was named champion of the Guernsey show. She was an outstanding senior calf, showing a lot of breed character and a splendid middle and udder promise. It was interesting to note that this was Louise's first year in 4-H, and she really did well. A junior calf, Muller Hill Sweet Rose, owned by Jay Steinbach, Rochester, was named reserve champion.

In the showmanship class, which was judged by John Holbert, County Agent of Bedford County, Gail Griffith, Canonsburg, was the top Guernsey winner. In the fitting contest, judged by Phil Sellers, Assistant County Agent, Butler County, Marguerite LeParmentier, Coraopolis, was named top Guernsey fitter, making all three of the top winners in this year's contest being girls. All were awarded plaques by the Pennsylvania G. B. A. and all Guernsey exhibitors were given Guernsey T-shirts. In the groups of four animals, Fayette County placed first, Beaver County was second, Greene County third, and Washington County fourth, with all four groups being placed in the blue ribbon group.

Mrs. Claude Potts, Dot-Cap Farms, Lebanon, Ind., was awarded citation in the Carol Lane Awards for Traffic Safety for organizing the first teen-age traffic safety program in Indiana. Mrs. Potts is state dean of the Indiana Sunshine Society, an organization of 15,000 high school girls in 225 chapters.

Sales...

New York State Sale

THE New York State Sale was held at the Dutchess County Fairgrounds, Rhinebeck, N. Y., on September 20. Twenty-nine head sold for $15,745, an average of $542.93 per head, an increase of $69.78 over last year.

The top animal, McDonald Farms Pre Theodore, a young bull, the only one in the sale, was purchased by A. C. Mims, Rocky Mount, N. C., for $3,100 with John Worthington, Bel Air, Md., placing the contending bid. "Theodore" is by McDonald Farms Prediction out of Eagle Valley Hassan Ruby, 16314—794—Sr3C, classified Very Good in 1949 and 1954, and was purchased by McDonald Farms in 1950 for $2,900.

The top female, Belle of Limestone Creek, consigned by Willard C. Lipe, Manlius, was purchased by Roger H. Corbetta, Millbrook, for $800, with A. C. Mims being the contending bidder. "Belle" is a daughter of Fra-Mar Pharaoh, popular sire in the New York State Artificial Breeders' Co-operative, and out of Camilla of Mengus Farm, 11485—765—7yrs—HIR—305C—2x. The second high female, another daughter of "Pharaoh," Ridgeway Phar Rae, was purchased by L. S. Riford and T. M. Staples, Auburn, for $700. She was consigned by Ralph A. Mosher, Union Springs.

Heavy buyers included A. C. Mims, Rocky Mount, N. C., who purchased two head for a total of $3,560, and Ralph J. Schwarz, Golden's Bridge, N. Y., who secured six head for a total of $2,320.

The sale was managed by The Louis McL. Merryman and Sons, Inc., Sparks Md., and the New York G. B. Co-op., Inc. John B. Merryman read the pedigrees, E. M. Granger, Jr., was the auctioneer, and Dutch Snyder and John Sims worked the ring.

Following is the sales list:

Rita and Arthur Baruth, South Kent, Conn.	
Brookdell Peerless Kaytee	$450
Howard Burr, Leroy, N. Y.	
Twin Birch N's Clarinda	500
Roger H. Corbetta, Millbrook, N. Y.	
Belle of Limestone Creek	800
Langmore C. Perfect Katie	425
Helen S. Hyland, Craryville, N. Y.	
Silver Mt. Imperial's Peggy Lee	500
H. Sherman Lake, Lyons, N. Y.	
Stever's Baroness Van	310
Willard C. Lipe, Manlius, N. Y.	
Circleview Romulus Rea	400
N. M. and Glenn Lowe, Asheboro, N. C.	
Circleview Kenyon's Lou	350
J. F. Markey, Hudson, N. Y.	
Attebroc Majesty's Alice	350
Ridgeway Baron's Rosalie	310
R. S. Martin, Baldwin Place, N. Y.	
Willowby Gallant's Sailor Girl	335
Bruce M. Matheson, Altamont, N. Y.	
Maple Lawn's Baron Mina	600
Allan C. Mims, Rocky Mount, N. C.	
McDonald Farms Pre Theodore (Bull)	3,100
McDonald Farms Pert Rose	460
Charles J. Moore, Troy, N. Y.	
Gayhead's Alpha Hannah	500
Ethel Payne, Millerton, N. Y.	
Pond Acre Farm's Lady	500
Hickory Ridge E. Betty	510
L. S. Riford and T. M. Staples, Auburn, N. Y.	
Greystone Charming Lettie	625
Ridgeway Phar Rae	700
Beaulea Footprint's Petite	350
Ralph J. Schwarz, Golden's Bridge, N. Y.	
Beaulea Footprint's Dutchess	335
Maple Lane Goldbond's Queen	425
Maple Lane Newsboy's Lucille	500
Willowby's Gallant's Cleona	325
Christie of Melvin Farm	410
Anchor Queen of Clover Hill	325
James E. Sullivan, Holcomb, N. Y.	
Feura Irene Vici	600
Milton Thomson, Walton, N. Y.	
Greystone Princess Irma	375
George Richard Van Vliet, Staatsburg, N. Y.	
Charleston Eva of Clover Hill	375

McDonald Farms Pre Theodore, top of the New York State Sale, consigned by McDonald Farms, Cortland, and purchased by A. C. Mims, Rocky Mount, N. C., for $3,100.

South Carolina State Sale

By C. J. Jacobs

THE South Carolina Guernsey Cattle Club held its annual fall sale at the Fairgrounds, Columbia, on September 17. A good lot of cattle primarily springing or just fresh cows and first-calf heifers, were consigned to make this one of the good show window sales in the South. Thirty-three head sold for $9,715, an average of $294.39, which is to date the highest average of any state sale that has been held in the territory.

As an opening thrill, George B. Salley, who read pedigrees, announced that a surprise was in store for all attending the sale, since it was by sheer coincidence that a native daughter of the great state of South Carolina had returned from California and was on hand to make a speech. At that point he introduced Miss Miriam Stevenson, Winnsboro, this year's Miss Universe. Miriam very gracefully walked to the stand and stated that she knew nothing of a speech, but that it was certainly wonderful to be back in South Carolina. James B. Guess III, president of the South Carolina Guernsey Cattle Club, welcomed the buyers and thanked the consignors for the good group of cattle.

To start the sale, the committee selected Mickey of Oakdale, a strong and very dairy three-year-old, bred and consigned by L. H. Shuler, Bowman. "Mickey" is the kind that could start any good sale, but the fact that she was not calfhood vaccinated for Brucellosis had a bearing on her sale price and she went to S. Wayne Gamble, Lane, for $305. Mr. Shuler also sold a good bred heifer, Ruth's Clara of Oakdale, that brought $360.

Top selling animal of the day was Sunshine's Maxking's Clarice, bred and consigned by L. E. Stroud, Great

Falls. Bidding was rapid on this good four-year-old, due to a service by Riegeldale Ben's Pedro, on October 4. G. Mellwood Coleman, Saluda, was the final bidder at $475, with S. Wayne Gamble, Lane, contending. "Clarice" was sired by Sunshine's Lucky Maxking and out of Sunshine's Improver's Cora, classified Very Good, with 10314—572—Sr2—365. Second high animal in the sale was another four-year-old, Sunshine's Honor's Lena, that was also bred by L. E. Stroud but was consigned by Caughman Brothers, Golden Glow Farm, Lexington. She brought $435 and went to D. P. Coleman, Jr., of Blairs. It is significant that both the second and third top priced cows in the sale were consigned by Caughman Brothers, the third top being Golden Glow Noble Salena that brought $430 and was purchased by Harold Fowler, Union.

Heavy buyer of the day was W. J. Lanham, Edgefield, who bought six head for a total of $1,885. Eighteen different people bought cattle in the sale.

The sale was managed by the South Carolina Guernsey Cattle Club. Mack H. Alman, secretary, was clerk, George B. Salley read pedigrees, and Colonel Arthur Brantley was auctioneer. Assisting in the ring were, W. L. Abernathy, Jr., Swinton Gramling, and Bob Dukes.

Following is the sales list:

T. E. Bolick, Blairs, S. C.	
Blair's Rest King's Countess	$215
W. H. Butler, Lynchburg, S. C.	
Dardenella's Bright Gladness	350
W. W. Carraway, McColl, S. C.	
Appin's Briar	275
Sky Brook Noble Tobe	270
D. P. Coleman, Jr., Blairs, S. C.	
Sunshine's Honor's Lena	435
G. M. Coleman, Saluda, S. C.	
Ideal Sunset Farms Fern	365
Sunshine's Maxking's Clarice	475
J. P. Coleman, Blairs, S. C.	
Rivelon Lad's Alphea	255
Harold Fowler, Union, S. C.	
Golden Glow Noble Salena	430
S. Wayne Gamble, Lane, S. C.	
Bermuda Don's Freeda	320
Brays Island Monita	325
Mickey of Oakdale	305
W. J. Lanham, Edgefield, S. C.	
Edisto Farms G. Netoria	405
Saluda Nestor Frances	250
Edisto Farms P. Milane	375
Quail Roost Medford's Elsie	350
Thompson's Mazie's Matilda	225
Topmost Peerless Princess	280
Fred B. Lewis, Agent, Lexington, N. C.	
Laddie Boy's Gay Libby	175
Laddie Boy's Libby	195
Sonnylaine Melba	210
Mrs. Rufus Long, Prosperity, S. C.	
Margy of Milhous Farm	280
Ivadale's Vista's Patsy	230
Edwin L. Merrick, Hardeeville, S. C.	
Gunter Goldenrod's Grace	210
Fred Mills, Saluda, S. C.	
Ims Carol's Violet	310
Hugh B. Rhodes, Estill, S. C.	
Laddie Boy's Gay Rose Etta	150
W. E. Riser and Son, Batesburg, S. C.	
Ivadale's Majesty's Mabell	210
Paul K. and James L. Switzer, Union, S. C.	
Gippy Conrad Molly	310
Ruth's Clara of Oakdale	360
A. Y. White, Great Falls, S. C.	
Sowell Maxine	360
Gunter Golden Gazie	295
Saluda Emory's Halo Molly	285
W. M. Winkler, Boone, N. C.	
Stroudcrest Maxim Judy	230

Essex County, Mass., Sale

THE Essex County G. B. A. Sale was held at the Essex County Fairgrounds, Topsfield, Mass., on September 29. The 28 head sold for $14,850, an average of $530.36. The quality of the cattle was good, and some excellent buys were made. The Sale Committee is to be commended on the fine selections.

Top of the sale was a fresh four-year-old, Ideal's May Royal's Alice, purchased by North Farm, Bristol, R. I., for $1,600, with John Kinsey, Shad Blow Farm, Torrington, Conn., placing the contending bid. "Alice" was consigned by Jacob Tanis, Augusta, N. J., and is a daughter of Langwater May Royal, A. R., out of Ideal's Alice Maud, 17182—731—7yrs, dam of two A. R. daughters. Second place honors were shared by Ideal's May Royal's Ida and LushAcres Boswell's Prize, each selling for $1,050. "Ida," also consigned by Mr. Tanis, is another daughter of Langwater May Royal and was also purchased by North Farm. "Prize," consigned by Henry Herbener, Rehoboth, is a daughter of Horse Shoe Conrad's Boswell and out of Flying Horse Patricia's Last, 14228—828—5yrs, and went south of the border to A. M. Pradilla, Bogota, Colombia, South America.

Heavy buyers included North Farm, purchasing two head for $2,650, and Barclay H. Warburton III, Ipswich, who secured four head for $1,785. It is interesting to note that of the 28 head sold, 26 were purchased by New England breeders.

Directly after the coffee hour, there was a parade of the cattle, with Mike Seath reading the pedigrees in his usual good style.

The sale was managed by the Seath and Shultz Sales Service, Peterborough, N. H. Mike Seath read the pedigrees, while Earl Shultz and Water Dupes worked the ring. E. M. Granger, Jr., cried the sale, and Mrs. Velma Major clerked the sale. John Wheeler, of the Guernsey Breeders' Journal, passed the slips.

Following is the sales list:

F. R. Appleton, Jr., Ipswich, Mass.	
Forges D. Bellerina	$500
Mistydale Aria Dawn	400
Cedarbrook Farms, Inc., Belleville, Ohio	
Flying Horse Harmony's Belle	750
Robert W. Cole, Biddeford, Maine	
Chedco Patricia	425
Endean Maronia	200
Peter Fuller, North Hampton, N. H.	
Great Elm Phil's Bo-Peep	900
Ideal's Rose King's Clara Bell	725
Frank Galvin, Billerica, Mass.	
Flying Horse M's Utmost	575
Kitchener B. Image	375
Fred Harris, Ipswich, Mass.	
Endean Valesta	275
William Jordan, Concord, N. H.	
Antietam Sadie	375
George Larabee, Bath, Maine	
Birchfield C Esty	375
E. A. Larter, Dunstable, Mass.	
Appleton Farms Sugar Pie	410
Mainstone Farm Trust, Wayland, Mass.	
Shad Blow Pansy	500
Wethersfield Gardener Minerva	250
North Farm, Bristol, R. I.	
Ideal's May Royal's Ida	1,050
Ideal's May Royal's Alice	1,600
A. M. Pradilla, Bogota, Colombia, S. A.	
LushAcres Boswell's Prize	1,050
Sidney Queripel, Hanson, Mass.	
Hay-Tot's Louie's Bess	350
R. H. Storm, Washington Depot, Conn.	
Highfield Watchful Anniversary	500
William S. Taylor, Peterborough, N. H.	
Indigo Hill Noble Clirisa	310
Wethersfield Gardener's Emeline	350
Barclay Warburton III, Ipswich, Mass.	
LushAcres Boswell's Coral	410
Sheldegren Patsy	675
Sheldegren Lindeen	300
Coronation Majestic Hopeful	400
James H. Watson, Taftsville, Vt.	
Westfield A. Sunol	310
Frederic Winthrop, Ipswich, Mass.	
Larches Countless Jeanette	510

LushAcres Boswell's Prize that was purchased at the Essex County, Mass., Sale by A. M. Pradilla, Bogota, Colombia, South America, for $1,050. "Prize" was consigned by Henry Herbener, Rehoboth, Mass.

Indiana 23rd Fall Sale

By M. L. Dawdy

The 23rd Annual Fall Consignment Sale sponsored by the Indiana G. B. A. was held at the Tippecanoe County Fairgrounds, Lafayette, Ind., on September 23. This Indiana State Sale has for many years ranked in the top 10 state sales throughout the country, and last year was the fourth high state sale and 16th high consignment sale of the Guernsey breed. A good crowd, many from out of the state, gathered at Lafayette in almost perfect weather to witness the sale and apparently to feel the pulse of Guernsey prices in the Mid-West this fall following a season of localized area droughts, the lowest milk price in years, and everyone with plenty of cows on hand. Secretary E. T. Wallace and his sale committee had worked hard bringing together a quality consignment, and they were successful in giving the buyers an excellent selection. Bidding in many cases was slow, but following the sale it was conceded that prices in this low period were firm, and the Indiana Sale this year will probably again be one of the good state sales.

The 51 head grossed $21,735, an average of $426.18. A breakdown of the sale reveals a clearer picture than the average, and shows that three head went for $1,000 or more; 13 head, or 25 per cent, went for $500 or more, and 23 head, or 45 per cent, hit the $400 figure or above. In the various age groups, 17 bred heifers, that made up 33 per cent of the consignments, averaged $437, and this group included the second high selling animal, nine first-calf heifers in milk were $12 lower, at $425, and this group included the top selling animal, while 21 cows, or 41 per cent of the offering, averaged $365. Three young bulls were all $800 or above, to average $883.

Ideal Admiral's Magnetta, consigned by Jacob Tanis, Ideal Guernsey Farms, Augusta, N. J., was the next to the last animal sold and was the top of the sale at $1,100, going to H. G. Schierholz, Oak Hollow Farm, Roselle, Ill., with Fulton Smith, Manitowoc, Wis., the contender. Just recently fresh, she is a daughter of Ideal's Admiral and out of Ideal's Risbecq's Magnetta, 15972—981—365—3x at five years. Ideal's Beacon's Rae, a good springing heifer due in October, also consigned by Mr. Tanis, was second high selling animal and top bred heifer at $1,050 on the bid of Wayne E. Schertz, Flanagan, Ill., contended by H. G. Schierholz and Fulton Smith, with Mr. Smith the final contender.

The next three high selling animals were all from "King's Row," a yearly feature that originated in the Indiana Sale, which includes three to four outstanding young bulls and are the only bulls in the sale. Three were featured this year, one each from Woodacres Farm, Princeton, N. J., Ideal Guernsey Farms, Augusta, N. J., and E. K. Wetzel's White Lick Farms, Mooresville, Indiana. All three were under a year old and averaged $883. The top bull and third high animal of the sale at $1,000 was Woodacres Peerless Leader, a December calf by Fairlawn Actor's Leader out of Brian Boru Dervilla (VG), 14126—802—G—1095, 16511—899—AA—1095, that has three A. R. daughters and two P. R. sons. He went to The American Guernsey Cattle Club President, R. H. McMurtrie, for his Fawn Lake Farm, Huntingburg, Indiana. White Lick Nora's Count, a November calf consigned by E. K. Wetzel, went to Lester D. Coleman, Hamilton, Ohio, at $850. This very dairylike calf was by Flying Horse Amy's Private out of Ideal's Beacon's Nora (VG), that has two records, 13807—661—Jr2—365C—3x and 16908—828—Sr3—365C—3x, and is heading for over 20,000 lbs. of milk as a four-year-old. Edwin J. Kendall, Indianapolis, Ind., purchased the third bull, Ideal's Mayona's Whitman, also a December calf, for $800. He is a son of Ideal's Whitman out of Ideal's Mayona with 23035—1024—7yrs—365C—3x.

The top cow was Villa Crest King's Dainty, 10638—601—Sr3—365C—2x, consigned by Virgil Weaver, Villa Crest Farm, Goshen, Ind., and purchased by Fuller Farms, Shelbyville, Ind., for $750.

Indiana breeders supplied 40 of the consignments, with five coming from New Jersey and two each from Illinois, Michigan and Missouri. A total of 37 different buyers divided the offering, with 27 of them Indiana buyers that kept 41 head in the Hoosier state. Ten out-of-state buyers took 10 head with five going to Illinois, including the two top animals; two to Ohio and one each to Kansas, Missouri and New Jersey.

Heaviest buyer in total money was President R. H. McMurtrie, Huntingburg, whose three head, including the top bull, cost $1,845. Heaviest buyer in numbers and second in total money was Mr. and Mrs. Livings Brindle, Jamestown, Ind., who paid $1,675 for five head. George E. Allison, Mooresville, took three head, while other repeat buyers with two head each were Dr. D. C. Wood, Greensburg, W. B. McAfee, Hobart, S. A. Wickard, Camden, Harry R. Ferris, Brookville, Arba Brutus and Sons, Pine Village, and Herbert L. Schaadt, Berne.

The sale committee consisted of Chairman E. K. Wetzel, Mooresville; Dr. M. C. Faust, Covington; Kenneth Scott, Muncie; George Smith, Marion; Howard Stouder, South Whitley; Dr. M. L. Weldy, Wakarusa; Alta Artman, Sheridan; Gerhard Krull, Rome City; John Krauter, New Paris; Paul Keffa-

"King's Row" at the Indiana Fall Sale: Edwin J. Kendall, Indianapolis, purchaser of Ideal's Mayona's Whitman for $800, and Dr. John Tanis, Ideal Guernsey Farms, Augusta, N. J., consignor; Russell Tipton, manager, and Erwin K. Wetzel, owner of White Lick Farms, Mooresville, consignor of White Lick Nora's Count, and Lester D. Coleman, Hamilton, Ohio, purchaser at $850, and George M. Newlin, manager of Woodacres, Princeton, N. J., consignor of Woodacres Peerless Leader, and R. H. McMurtrie, Huntingburg, purchaser at $1,000. In the box, Romayne Sherman, Goshen, auctioneer, and E. T. Wallace, secretary of the Indiana G. B. A. Purchasers are holding framed pedigrees of the bulls, courtesy of the Indiana G. B. A. This is one of the few if not the only sale that provides framed pedigrees.

ber, Shelbyville, and E. T. Wallace, Lafayette, secretary of the Indiana Guernsey Breeders' Association.

The sale was managed by the Association with Secretary E. T. Wallace doing his usual capable job of handling arrangements and reading pedigrees. Auctioneer Romayne Sherman, Goshen, was in the box, assisted in the ring by John Krauter, New Paris, and Ned Johnson, Decatur. Arthur Howard, Goshen, and Roger Walker, Columbia City, handled the sales slips.

Following is the sales list:

Cecil F. Ahlstrom, Fairbury, Ill.
Kingendale Levity's Babe $450
George E. Allison, Mooresville, Ind.
Fuller Farms Faithful Betts 350
Collinwood Ruth Ann 275
Golden Hills S. Helen 285
Robert L. Baker, Bremen, Ind.
Yellow Creek Prize Flute 500
Mr. and Mrs. Livings Brindle, Jamestown, Ind.
Ka Wa Lime Light's Holly 310
Nazareth's Romulus Gem 385
Edroblin's Leap Barbara 220
Big Springs B. Ruth 400
Hullwood Queen Fernell 360
Arba Brutus and Sons, Pine Village, Ind.
Milky Way's Levity Annette 325
Big Maple Monnie 325
Billie Byerline, Rochester, Ind.
Hoosier O. Flirt 310
George L. Coble and Family, Huntington, Ind.
High View Ruby Ann 335
Lester D. Coleman, Hamilton, Ohio
White Lick Nora's Count (Bull) ... 850
Mr. and Mrs. Glen Corbin, Crown Point, Ind.
Curtiss Candy Diamond 500
Mervin and Everett J. Eby, Elkhart, Ind.
Maurana Rosie's Faithful 425
Harry R. Ferris, Brookville, Ind.
Burton Lane Supreme Thelma 500
Noble Rose King's Violet 250
Fuller Farms, Shelbyville, Ind.
Villa Crest King's Dainty 750
R. L. Ghere and J. Alex Cubbins, Butler, Mo.
Kramer Farms K. Coak 400
Tennant Hungerford, Shelbyville, Ind.
Eagle Valley D. Honora 335
Edwin J. Kendall, Indianapolis, Ind.
Ideal's Mayona's Whitman (Bull) .. 800
Frank E. Kidd and Son, Paw Paw, Ill.
Dot-Cap's Darling 250
W. H. and Richard Lane, Camden, Ind.
Signets P. Vivian 450
Lewis K. Martin, Wakarusa, Ind.
Virmar's R. Addie and Calf 325
W. B. McAfee, Hobart, Ind.
Virmar's R. Minnie 285
Circle Drive's L. P. Janie 400
W. W. McKitrick and Son, Dublin, Ohio
Grain Meadow Oberland's Sylvia .. 450
R. H. McMurtrie, Huntingburg, Ind.
Woodacres Peerless Leader (Bull) .. 1,000
Kramer Farms K. Betty 575
Grain Meadow Whirlwind's Frola .. 270
John L. Newby, Sheridan, Ind.
Golden Hills S Judy 350
Guy L. Noble and Ray McKinney, Lowell, Ind.
Milky Way's Levity Lou 200
Aaron J. and Martha L. Ostler, Frankfort, Ind.
Hazelden Gay Lou 200
Gerald and Russell Riggs, Shirley, Ind.
Woodacres L. R. Bountiful 700
William F. Rubright, Lafayette, Ind.
Hazelden Gaycia 160
Herbert L. Schaadt, Berne, Ind.
King Nation Dora 250
Edroblin's Emory's Butternut 185
Ray T. Schertz, Flanagan, Ill.
Foremost Marietta 525
Wayne E. Schertz, Flanagan, Ill.
Ideal's Beacon's Rae 1,050
H. G. Schierholz, Roselle, Ill.
Ideal's Admiral's Magnetta 1,100
Ben M. Shick, Goshen, Ind.
Clark's Grandee Vera 375
Jacob Tanis, Augusta, N. J.
White Lick Private's Phyllanor 650
Robert W. Thomas, Frankfort, Ind.
Elmdale Nomad Heather 320
Richard M. Vanator, Leesburg, Ind.
Edroblin Forward's Agnes 230
S. A. Wickard, Camden, Ind.
Kramer Farms S. Lena 260
Prairie Farm Beauty's Marie 310
Albert J. Winn, Burlington, Kans.
Foremost Marette 400
D. C. Wood, Greensburg, Ind.
Lockshore R. Barbara 425
White Lick Private's Doria 400

Hemlock Guernsey Dispersal

By Stewart Rivers

Thirty-four buyers and a large group of interested Guernsey breeders were attracted to the Hemlock Guernsey Dispersal, held at Roanoke, Va., on October 2. The herd was owned by W. M. Garst, managed by his son, Wallace B. Garst. Bidding was spirited on cows in milk and bred heifers, comprising 50 head of the number sold and averaging $273.90. Due to extreme dry weather over most of the State, with many dairymen already buying hay, open heifers were sold at bargain prices. A total of 86 head were sold for $16,970, an average of $197.33.

The bull, McDonald Farms Le Osmund, was purchased by the Virginia Artificial Breeders Association, Inc., Rocky Mount, at $400. High cow was Hemlock Lucky Ann, sired by Quail Roost Lucky Glamor and out of a Butterfat bred dam, going for $650 to John Housley, Athens, Tenn., with W. N. Angle, Rocky Mount, the contender. Many of the top selling animals went to breeders in Tennessee, with two head going to West Virginia.

The sale was managed by the Stewart Rivers Sales Service, Fredericksburg, and the Ralph W. Coarsey Sales Service, Trion, Ga. Walter K. Dupes, Elizabethtown, Pa., was the auctioneer, Ralph Coarsey read pedigrees, J. B. Flora, County Agent, Rocky Mount, and Stewart Rivers took bids in the ring, Pete Miller, of Garst Dairy, passed the slips, and Mrs. Stewart Rivers clerked the sale.

Following is a list of animals selling for $250 or more:

D. R. Allcock, Jr., Rustburg, Va.
Hemlock Pioneer Hollirose $290
M. G. Altizer, Riner, Va.
Hemlock C. Gloria 275
Levity's Lucky Star of S. B. 340
Hemlock Le Sally 270
George F. Barnes, Tazewell, Va.
Sheppard Farm's Fern 385
J. H. Bowman, Rocky Mount, Va.
Hemlock Le Clara 250
Blair's Rest Queen Geneieve 250
J. L. Carver, Athens, Tenn.
Hemlock Artist's Nora 305
Phlox's Portia of S. B. 440
Naomi's Trimona-Me 490
Hemlock Artist's Clarette 250
Hemlock Pre Holliqueen 250
Mrs. W. T. Doosing, Shawsville, Va.
Hemlock Pre Ernestine 260
Hemlock Count's Elvira 350
J. Paul Franklin, Goodview, Va.
Hemlock Pre Holliamber 260
John Housley, Athens, Tenn.
Hemlock Lucky Ann 650
Mrs. Levi Huffman, Roanoke, Va.
Hemlock Demonstrator's Edna 300
Hemlock Le Generous 320
Robert F. Hutcheson, Gloucester, Va.
Laurel Cliff Katherine 350
Hemlock Pre Donita 280
H. B. and G. T. Roberts, Athens, Tenn.
Burkeville Tip-Top's Pansy 300
Wilburn Imperial Suzanne 430
Hemlock Count's Hollianna 315
John A. Saul, Jr., Boones Mill, Va.
Hemlock C. Holly 275
P. J. Shivell, Kingsport, Tenn.
Hemlock Count's Clara 310
O. H. Sink and Sons, Rocky Mount, Va.
Hemlock Oberon's Baroness 425
Hemlock Count's Florence 315
Hemlock K. Gem 425
Hill Girt Baron's Artless 280
Virginia Artificial Breeders Association, Inc., Rocky Mount, Va.
McDonald Farms Le Osmund (Bull) 400

Butler-Lawrence County, Pa., Sale

By Wm. H. Juzi

Guernseys went at bargain prices at the 13th Annual Butler-Lawrence County Guernsey Sale, held at the Fairgrounds, Butler, on September 28. The 49 head sold for $8,030, an average of $163.88.

The top cow, Hamilton's Aster, that sold for $275, was the only animal to bring over $250. A daughter of Coldspring's Hardwick's Victor, consigned by James T. Hamilton, Washington, she was bought by Lynas W. Shunk, Kellettville, who also bought another Hamilton consignment which was near the top in price. John B. Harman, Titusville, was high buyer and secured six real good ones for a total of $1,240.

The sale was managed by the Pennsylvania G. B. A., Wm. H. Juzi, business manager, reading the pedigrees, with Walter Dupes, Elizabethtown, the auctioneer, assisted in the ring by the fieldmen of the Association.

California Fall Production Sale

By A. W. Telfer

The first California Guernsey Fall Production Sale, held at the State Fairgrounds in Sacramento on September 25, was a delight to a sale manager's heart. Bidding was brisk, the average was better than anticipated, the spirit of the ringside was outstanding, and many new faces were there and among those bidding. Thirty-nine head sold for $13,395, an average of $343.46.

There were 20 cows, either just fresh, or soon to freshen, selected as good working Guernseys to fill the need of smaller dairymen who wished to add purebreds, and those needing fall base milk. They totaled $9,830, an average of $491.50. Topping them was an outstanding two-year-old, Golden Butte Mar Lotus, consigned by Marvin Stowe, Golden Butte Farms, Gridley, that sold for $835. She was a daughter of Golden Butte Marcella's Royal, a bull that is doing a fine job for the Stowes. When her purchaser, P. K. Nelson, Medford, Ore., was interviewed on a radio program after the sale, as to how he happened to come so far for one cow, he answered: "The advertising on her interested me, and my confidence in her consignor and the recommendation of the Western Guernsey Service also helped to clinch the sale." Mr. Nelson also took the top heifer of the sale, for his daughter Beverley, at $400. This heifer, Clovertop Merry Mel, was consigned by Mrs. Desiree M. Rahlmann, Newcastle.

Also selling were 19 heifers, unselected for the most part, since they were donated by the breeders for expense money for The American Guernsey Cattle Club meeting to be held in May of next year. The heifers averaged $187.63, and were an exceptionally good group of young things.

Thomas K. Martin, Northridge, was top buyer, taking four head for $1,875, L. E. Vincent, Chico, took two head

Clovertop Merry Mel, top heifer at the California Fall Production Sale, consigned by Mrs. Desiree M. Rahlmann, Newcastle, and purchased by P. K. Nelson, Medford, Ore., for his daughter Beverley, at $400. In the background, C. R. Knight, who read pedigrees, Mr. and Mrs. P. K. Nelson, and baby son, and J. F. Files, Clovertop Ranch herdsman.

for $1,360, including the second high of the sale, and third high buyer was young James Karson of Santa Rosa, a student at the University of California College of Agriculture, Davis, who took two head for $1,250.

The sale was managed by the California Guernsey Cattle Club, with Bob Stanley in the box and C. R. Knight, Peacock Dairies, Bakersfield, reading pedigrees. Warren Vander Hule, from California Polytechnic School at San Luis Obispo, was in charge of the cattle.

The California State Fair offers unusual service to breeders for holding sales on the grounds. The ring is outstanding and very attractive, and every consideration is given the consignors. Their publicity set-up is unique, and within minutes after the sale is completed the results go out by wire to most of the news sources of the state.

Following is the sales list:

Adohr Farms, Camarillo, Calif.	
Martin Ynez Flora	$535
Goldkist B. B's Sunshine	500
Boyd Braren, Petaluma, Calif.	
Kenholme Princess Leta	140
Ollimac Royal Midge	100
Marvin A. Crites, Gridley, Calif.	
Jewelock's P. Anabel	160
Fresno Gold Nina	100
Deniz Brothers, Gridley, Calif.	
Placer Knoll Angela	80
Sans Souci Muriel	300
Old Adobe Classy Ramona	100
Bradford Ellsworth, Grass Valley, Calif.	
Rockview Farms Juliette	100
George I. Ellsworth, Grass Valley, Calif.	
Clovertop Crown Theda	350
Barnegat Golden Patsy	450
Elizabeth Anne Galland, Florin, Calif.	
Valley Oaks C. Elizabeth	250
Edwin I. Hobbs, Orland, Calif.	
Adohr Hornet Fawn	315
Weldon Jones, Carmichael, Calif.	
Cloverdale Socialite Beauty	280
James William Karson, Santa Rosa, Calif.	
Adohr Elite King's Celia	675
Kitchener Fearless Flute	575
Judith Little, Gridley, Calif.	
Butterton Duke's Yalta	210
Thomas K. Martin, Northridge, Calif.	
Tillson Ranch Rose	550
Happyholme Climax Lula	450
Starr's Daphne of Idora	500
Happyholme R'Ambler's Conna	375
Alex McNeil, Petaluma, Calif.	
Jonquil of San Antone	180
Beverley Nelson, Medford, Ore.	
Clovertop Merry Mel	400
P. K. Nelson, Medford, Ore.	
Golden Butte Mar Lotus	835
Jack E. Nicewonger, Lodi, Calif.	
Cloverdale Regal Lassie	410
John H. Oakie, Grass Valley, Calif.	
Van de Kamp Lance's Zinnia	300
Peacock Dairies, Inc., Bakersfield, Calif.	
Fresno Chief's Levity Narcy	410
Paul E. Peterson, Turlock, Calif.	
Welch Farms Goldie's Patience	320
George E. Platt Company, Canoga Park, Calif.	
Dorella Soldier's Fanny	450
Kenholme's Buttercup	485
Nancy Anne Robinson, Clements, Calif.	
Walnut Creek War Inez	150
Goldkist Lad's Annie	130
Bruce Somerhalder, Knightsen, Calif.	
Martin's Pan Susan	300
John Stowe, Gridley, Calif.	
Plattco Lubas Rose	240
L. E. Vincent, Chico, Calif.	
Dorella Archer's Vera	785
Old Adobe Merry Daisy	575
Warren S. Wilson, Lincoln, Calif.	
Dorella Oxnards Fatima	170
San Carlos F. Connie	160

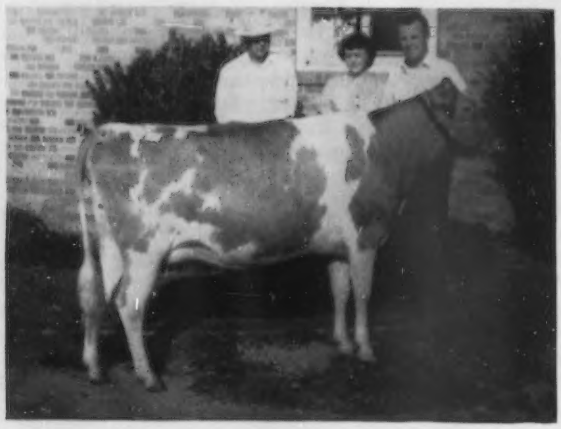

Golden Butte Mar Lotus, top of the California Fall Production Sale, consigned by Marvin Stowe, Gridley, and purchased by P. K. Nelson, Medford, Ore., for $835. In the background, Mr. and Mrs. P. K. Nelson, purchasers, and Marvin Stowe, consignor.

85th Special Sale

By Wm. H. Juzi

H. H. McConnell, Honey Brook, Pa., bought the two top cows in the last night sale of the season, the 85th Special Guernsey Sale, held at the Sales Pavilion, Lancaster, Pa., on September 9. The 55 head sold for $11,800, an average of $214.55.

The top was Airy Acres LGS's Blue Bell, daughter of the proved bull, Locust Grove Strongheart, consigned by Dr. Edward A. Webb, Avondale, and purchased for $430. Benton's Excellence Hope, consigned by D. C. Sands, Middleburg, Va., was second high at $425. She is a daughter of McDonald Farms His Excellence. High buyer was W. S. McCoy and Son, Shippensburg, who bought five head for $1,410.

It was very evident that cows and bred heifers fresh or due close to sale date were most in demand.

The sale was managed by the Pennsylvania G. B. A. with Wm. H. Juzi, Business Manager, reading the pedigrees, Walter Dupes, Elizabethtown, the auctioneer, assisted in the ring by the fieldmen of the Association.

Following is a list of animals selling for $250 or more:

Thomas B. Ankrum, Drumore, Pa.
Jouster's Beula and calf..... $380
Victory's Nance..... 350
William Bredthauer, Manheim, Pa.
Pennbrook Grayson's Frances..... 300
William R. Crawford, Kirkwood, Pa.
Kelso's Florence 2d..... 275
Earl R. Forwood, Boothwyn, Pa.
Pennbrook Walcott's Bertha..... 250
Samuel H. Groff, Peach Bottom, Pa.
Solitude's Dolly..... 380
Earl S. Hoover, York, Pa.
Airy Acres LGS's Ida..... 285
Osborne Hill C. Hildie..... 405
Henry R. Lauer, Dover, Pa.
Spruce Lane Roseanne..... 250
H. H. McConnell, Honey Brook, Pa.
Airy Acres LGS's Blue Bell..... 430
Benton's Excellence Hope..... 425
W. S. McCoy and Son, Shippensburg, Pa.
Bandmaster's Angeline..... 300
Colonel's Cora..... 325
Colonel's Queen Patricia..... 340
David H. Newswanger, Sheridan, Pa.
Benton's Lady Lucy..... 265
Ray A. Poorbaugh, Quakertown, Pa. (Agent)
Evergreen Rufordila..... 250
John C. Rohrer, Dover, Pa.
Honey Brook King's Louise..... 270
George H. Whitaker, Oley, Pa.
Zeitler's Ranger's Jewel and calf... 375

19th Chester County, S. C., Consignment Sale

THE 44 head offered in the 19th Annual Chester County, S. C., Consignment Sale, held on September 8 at Chester, brought $9,525, an average of $216.48. The animals all had good dairy character, body capacity and size, and made up one of the best groups ever offered.

The sale was topped by Sunshine's Maxking's Vera, consigned by L. E. Stroud, Great Falls, and purchased by D. D. Lee, Dillon, for $340. A. L. McCaskill, Jr., Bishopville, was the contending bidder.

C. G. Cushman read pedigrees, Col. A. E. Brantley was the auctioneer, W. L. Abernathy, Tom Stallworth and John P. Gaston were ringmen, and Mrs. Colvin and Mrs. Crain were the clerks.

Following is a list of animals selling for $250 or more:

Tom M. Barnett, Clover, N. C.
Stroudcrest Piper's Jule..... $255
Mrs. Floy Ellen Long Eargle, Prosperity, S. C.
Hillbright Coronet Harmony..... 275
Troy C. Homesley, Cherryville, N. C.
Edisto Farms G. Twinkle..... 275
D. D. Lee, Dillon, S. C.
Hillbright Coronet Marion..... 305
Sunshine's Maxking's Vera..... 340
Fred B. Lewis, Lexington, N. C.
Pleasant View Fern Carrie..... 280
Reid's Ellen Claire..... 255
Charlie Long, Prosperity, S. C.
Suncrest Hornet's Gay..... 265
Ivadale Carl's Margie..... 250
Sonnylaine Coronet Veta..... 305
Robinlawn Nero's Needle..... 290
T. A. Rankin, Saluda, S. C.
Chester's Maxim Cathy..... 290
Chester's Maxim Connie..... 290
Bobby Sturgis, Rock Hill, S. C.
Clear Springs Phil's Jilda..... 275

Tidewater G. B. A. Sale

By A. M. MacKay

THE ninth annual Tidewater G. B. A. sale was held at Warsaw, Va., on August 19. This is an active organization which has been carrying on a full program of Guernsey activities. Severe drought for the past three years has hurt the area, reflecting in the prices received for the animals. However, good value was received by the buyers. The 36 head sold for $6,915, an average of $192.08.

Top of the sale was the cow, Cedar Grove Clover, selling to James McK. Worthington, Bel Air, Md., for $370. She was consigned by J. Hopkins Kolb, Harwood, Maryland.

The sale was managed by the Stewart Rivers Sales Service, Fredericksburg. John B. Merryman, Sparks, Md., was auctioneer with Ralph W. Coarsey, Trion, Ga., reading the pedigrees.

Following is a list of animals selling for $250 or more:

J. R. Alrich, Spotsylvania, Va.
Glencairne King's Tulip..... $265
B. W. Berry, Portsmouth, Va.
Laurel Cliff Miss Macon..... 330
Wilburn Apple Blossom..... 255
Maple Grove's Ideal Martha..... 255
Golden Leafs Princessa..... 335
A. R. Butler, Jr., Carrsville, Va.
Golden Range Count's Olga..... 250
Dan M. Chichester, Falmouth, Va.
Wilburn High Admiral (Bull)..... 260
T. P. Coppedge, Lilian, Va.
Nutshell Major's Fanny..... 340
L. F. George, Byrdton, Va.
Glencairne Kringle Sun Maid..... 280
James McK. Worthington, Bel Air, Md.
Cedar Grove Clover..... 370

Johanna Farms Dispersal

THE Johanna Farms Complete Dispersal was held on August 30, at the farm, Flemington, New Jersey. The 150 held sold for $22,800, an average of $152. Twins, Johanna Farms H. Ivy and Johanna Farms H. Ida topped the sale at $500 each, being purchased by Warren Fabian, Easton, Pennsylvania.

The sale was managed by the Pate Sales Company, Trenton, N. J. John Merryman and Mike Seath were in the box, E. M. Granger, Jr., did his usual good job, Walter Dupes and Ken Brown were in the ring, Lou Gruninger and Edward Roslon passed the slips, and Mildred Baldwin clerked the sale.

Following is a list of animals selling for $250 or more:

Frank Armstrong, Locust Valley, N. Y.
Pohatcong Pride..... $280
Johanna Farms D. Nardine..... 270
Meadowlane Edna..... 260
Paul E. and Doris E. Daniels, Pineville, Pa.
Meadowlane Princess..... 370
Meadowlane Martha Jane..... 360
Meadowlane Nora's Nellie..... 340
Warren Fabian, Easton, Pa.
Johanna Farms Future..... 270
Johanna Farms H. Ivy..... 500
Johanna Farms H. Ida..... 500
F. J. Francisco and Sons, Andover, N. J.
Johanna Farms Inge..... 300
Cherry Primus Dotty..... 280
Andrew Gambino, Skillman, N. J.
Pohatcong Vera..... 310
Pohatcong Becky..... 355
H. S. Hart, Flemington, N. J.
Haro's Daphne..... 350
Land O'Sun Milk Company, Miami Beach, Fla.
Johanna Farms L. Lona..... 310
Johanna Farms D. Inspiration..... 270
John B. Merryman, Sparks, Md.
Pohatcong Bluebell..... 490
H. M. Pate, Trenton, N. J.
Spar Hill Armeria's Duke (Bull)... 250
Art Vander Waal, Califon, N. J.
Mayday's Marie..... 250
Alvin Worthington, Newtown, Pa.
Fredrica of Meadowlane..... 290
Meadowlane Dolores Ann..... 350

Grove Farm Guernsey Dispersal

By Wm. H. Juzi

OLIVER M. GROVE, Mt. Union, Pa., on short notice decided to disperse his entire herd. The sale was held at the Sales Pavilion, Lancaster, Pa., on September 16. The offering consisted of 42 head, with four additional bred heifers consigned by two other breeders. The 46 Guernseys sold for $10,525, an average of $228.80.

There were 13 daughters of McDonald Farms His Karl that were pleasing in type, with exceptionally good records. The bidding for these cows and their offspring was spirited. The 13 daughters sold for an average of $363.46. One, Grove Farms Pollyanna, topped the sale at $555, and went to Mrs. Knud Tornquist, Honey Brook.

High buyer in the sale was W. S. McCoy and Son, Shippensburg, who bought three head for $1,215.

The sale was managed by the Pennsylvania G. B. A., with Wm. H. Juzi, Business Manager, reading the pedigrees, Walter Dupes, Elizabethtown, the auctioneer, assisted in the ring by the fieldmen of the Association.

Following is a list of animals selling for $250 or more:

James Bucher, Palmyra, Pa.
Grove Farms Alda..... $325
Grove Farms Anola..... 410
Benjamin L. Coppage, Sudlersville, Md.
Grove Farms Lassette..... 400
Donald Crabbs, Littlestown, Pa.
Ethelmere Rosemary 2nd..... 305

Grove Farms Shirley and calf..... 355
Laddy's Star Baby..... 280
B. V. and Carolyn Dale, Collegeville, Pa.
Grove Farms Blondie..... 390
Charlotte Dyer, New Hope, Pa.
Crescent Hill Pearl..... 405
Ruth and Spencer Eckels, Mechanicsburg, Pa.
Grove Farms Dutchess Pearl..... 265
James J. Gleason, Muncy, Pa.
Twin Spruce Fulpail..... 370
W. S. McCoy and Son, Shippensburg, Pa.
Grove Farms Primrose..... 360
Grove Farms Piney..... 465
Grove Farms Violet..... 390
Frank N. Miller, Waynesboro, Pa.
Juryman's Pansy..... 300
J. B. and Elva L. Mulder, Easton, Md.
Gladmor Farms Hi Peerless (Bull). 320
George F. Parambo, Orwigsburg, Pa.
Grove Farms Audrey..... 330
Twin Spruce Kathleen..... 300
Robert Sensenich, Lititz, Pa.
Grove Farms Pretty..... 410
George Snively, Alexandria, Pa.
Grove Farms Rose..... 400
Grove Farms Pride..... 330
Alfred H. Speers, Jr., and Dorothy Ann Speers, Mechanicsburg, Pa.
Grove Farms Queen..... 420
Mrs. Knud Tornquist, Honey Brook, Pa.
Grove Farms Pollyanna..... 555

North Springs Farm Dispersal

FORTY-NINE head were sold in the North Springs Farm Dispersal held on September 18 at Circleville, Ohio, for $9,440, an average of $192.65. Howard Oldaker, owner, offered an excellent herd and the cattle were in good condition.

Margold Genius Jewel topped the sale at $420, being purchased by Edward Haaf, Pickerington.

The sale was managed by the Pate Sales Company, Trenton, N. J., and the Ohio G. B. A., Wooster. E. M. Granger, Jr., Thompsonville, Conn., did his usual fine job of auctioneering, Robert Bishop read pedigrees, Paul Haynes, Pataskala, passed the slips, and Mildred Baldwin clerked the event.

Following is a list of animals selling for $250 or more:

Dr. Charles Brown, Mansfield, Ohio
Welcome In McK. Butterfly..... $380
Walter Eberhard, Grove City, Ohio
Fuller Farms Golden Nada..... 355
Edward Haaf, Pickerington, Ohio
Margold Genius Jewel..... 420
W. W. McKitrick and Son, Dublin, Ohio
Harriet of Franceno..... 255
North Spring Dimples..... 270
Fannette's Linda..... 250
Confidents Sweety's Rebecca..... 280
R. H. Metzcar, Pleasant Plain, Ohio
Hope's Princess of Hillnook..... 300
Mr. and Mrs. Meredith Piper, Celina, Ohio
North Spring K. Marlene..... 310
Chester Saum and Son, Lancaster, Ohio
North Spring Fannie..... 255
McDonald Farms S. Ruthie..... 365
Mayflower's Royal Helena..... 255
I. P. Smith, Maumee, Ohio
Welcome King Delila..... 300

Elmcreek Dispersal

BY R. L. HOLDEN

THE 230 or more people who turned out for the dispersal of the herd of A. W. Mahoney and Sons, at the farm, near Argos, Ind., on September 18, in the opinion of experienced observers, presented a new feeling, the like of which has not been noted in Indiana in several months. They were congenial, they were not griping, and 30 or more among them bid rapidly and freely—a new situation. It might be debatable for one to say that a sale averaging only $196 for 50 head could mark the turning point *UP*, yet that was the feeling expressed by competent people after the sale was over, and was the reaction conveyed by 230 or more Guernsey-minded people that afternoon. Romayne Sherman, auctioneer, and Russell George, sale manager, sold the 50 head in something less than 150 minutes—two and one-half hours. This included the preliminary talk and more than average time on the first cow offered which, incidentally, was the top, Elmcreek Beatrice, at $400 after a hard start at $300 and then a "nickle" a bid the rest of the way. From that hard start, things went smoothly and fast, and while the prices were still definitely on the lower side, the spirit was definitely there—and that's a change well desired.

This was a sound farmer herd. The Mahoneys started in 1940. The herd had been built around three cow families, all three cows with Gold Medals from the Indiana State Dairy Association for lifetime production above 4,000 lbs. of fat, the best with 101,103 lbs. of milk and 6073 lbs. of fat in 12 lactations. The D. H. I. A. records quoted in the catalog were announced from the box and also HIR records. Five years of D. H. I. A. averages were quoted in the catalog from 8151 lbs. of milk and 432 lbs. of fat to 8900 lbs. of milk and 463 lbs. of fat. The close-up bulls were home-made from these cow families, mostly artificially inseminated. Nineteen cows averaged $291.63; 10 bred heifers averaged $197.50; six open heifers averaged $147, and 12 heifer calves, mostly quite young, averaged $91.66. There were 30 buyers, of which Billie Byerline, Rochester, was the largest and his five head included the top cow. Three years ago the Byerlines sold their Guernsey herd in Ford County, Ill., for enough to buy themselves a farm in Fulton County, Ind., and now they are building another Guernsey herd. Looks like here might be another fine young couple to whom Guernseys have spelled opportunity.

This sale had another interesting feature. Five years ago the Extension Agricultural Engineering Department at Purdue again inveigled the five dairy breed associations in the state to provide a heifer calf as the top prize for their breed in a statewide Farm Safety Contest. In 1949, Donald Mahoney was the Guernsey winner. With the cooperation of Normandy Farm, Mr. and Mrs. Herman Krannett, owners, and the Indiana G. B. A., Donald was given the heifer calf, Normandy Serene. Donald sold two daughters and two granddaughters in the sale for a total of $960.

Following is a list of animals selling for $250 or more:

George Allison, Mooresville, Ind.
Elmcreek Beverly..... $340
Morris L. Branstetter, Bringhurst, Ind.
Elmcreek Tillie..... 280
Emil Bunkman, Lamar, Ind.
Elmcreek Oriole..... 300
Billie Byerline, Rochester, Ind.
Elmcreek Beatrice..... 400
George W. Coan, Kokomo, Ind.
Elmcreek Carol..... 315
Ronald Elliott, Gilman, Ind.
Elmcreek Sylvia..... 310
Ernest Hahn, Bremen, Ind.
Elmcreek Bonny..... 265
Edwin J. Knepp and Madeline Denny, Topeka, Ind.
Elmcreek Boots..... 325
Willard C. Kuhn, Shelbyville, Ind.
Elmcreek Maria..... 390
Mr. and Mrs. J. E. Longyear, Claypool, Ind.
Elmcreek Cinderella..... 250
Roy R. Miller, Howe, Ind.
Elmcreek Rachel..... 320
Elmcreek Juanita..... 385
William Schrock, Goshen, Ind.
Elmcreek Mavis..... 300
H. E. Seidel, Winamac, Ind.
Elmcreek Phyllis..... 255
Joe Skiles, Goshen, Ind.
Elmcreek Tinie..... 265
Edmund Summers and Son, Ligonier, Ind.
Elmcreek Minerva..... 330

86th Special Guernsey Sale

BY WM. H. JUZI

SEVERAL days of good farming weather after a long rain spell kept Pennsylvania farmers busy filling silos and making hay. For that reason, probably, the attendance at the 86th Special Guernsey Sale, held September 23 at the Sales Pavilion, Lancaster, was at an all-time low. The sale started very slowly, but in the end 44 head sold for $8,475, an average of $192.61.

Two cows tied for top honors at $380, Airy Acres L. G. S's Katie, consigned by Dr. E. A. Webb, Avondale, that was purchased by Claude Myers, Honey Brook, and Woodside Hall Romeo's Pansy, consigned by Fred C. Downey, Williamsport, Md., and purchased by C. Joseph Altland, Abbottstown. Mr. Altland was also high buyer, taking three head for $960.

The sale was managed by the Pennsylvania G. B. A., with Wm. H. Juzi, business manager, reading pedigrees, Walter Dupes, Elizabethtown, the auctioneer, assisted in the ring by the

(*Please turn to page 676*)

The New Code

INCOME TAXES

By Stephen H. Hart, Attorney
National Livestock Tax Committee

THE following are only the highlights of the New Act as it concerns livestock. This new Internal Revenue Code represents not just a complete rearrangement of the old Code; it contains in excess of 3,000 changes and some very important.

The law will have to be interpreted by new regulations and precedents of court decisions. However, the Act represents a monumental effort to bring the Code up to date and to eliminate conflicts and inequities. It contains many sound improvements from the point of view of the livestock industry, and we should be duly grateful to our friends in Congress and the Treasury.

SECTION 167—DEPRECIATION

For the taxpayer, this section represents a tremendous improvement over the old Code. It expresses Congress' desire for a liberalized depreciation policy. Section 167 specifically approves three more or less standard methods of depreciation and also approves any other consistent method of depreciation, with certain limitations. The three which are specifically recognized are the "straight line" method, the "declining balance" method, and the "sum-of-the-digits" method.

As you know, the "straight line" method has been the one generally used by stockmen. Under it the cost of the item less its salvage value is spread evenly over the years of anticipated useful life. Thus, if a cow cost $250, and its salvage value is estimated at $50 and its useful life at eight years, under the "straight line" method the taxpayer would deduct one-eighth of the difference, or $25 each year for eight years. Under the declining balance method, he would apply a higher depreciation rate than that allowed under the straight line method. This rate, in the first year, would apply to the full original cost, and in the second and subsequent years to such cost reduced by depreciation already taken. Thus, the depreciation deduction for each year would be less than the year before, whereas under the "straight line method" it would be the same each year. The amount of the depreciation taken under the declining balance method would be greater in the earlier years than under the straight line method, and would be less in the later years than under that method.

Prior to the enactment of the new Code, the Commissioner had limited the use of the declining balance method quite considerably, and it was not generally considered available to stockmen for depreciation of ranch and farm assets. In addition, the Commissioner had generally restricted the rate used in the declining balance method to 1½ times that used in the straight line method. Under the new law, the declining balance method is available for unlimited use and the rate can be twice the straight line rate. For example, in depreciating a bull over a useful breeding life of five years, 20 per cent would be used under the straight line method, but 40 per cent could be used under the declining balance method.

The sum-of-the-digits method works this way in the case of a bull having an estimated breeding life of five years: the numbers 5, 4, 3, 2 and 1 are added and form the total of 15. In the first year 5/15 of the cost (less salvage value) is written off; in the second year, 4/15, etc. The sum-of-the-digits method, like the declining balance method, results in greater depreciation in the early years.

As you are aware, the straight line method of depreciation presently in use requires that the taxpayer set up a salvage value, and therefore the amount depreciated is the difference between the cost and the salvage value. Revenue Agents have for some time been insisting on high salvage values in order to minimize the advantages of capital gains, and thus the straight line method of depreciation has presented serious problems for the stockman. This

salvage value problem will continue to plague stockmen under the sum-of-the-digits method. Under the declining balance method, however, no salvage value need be set, inasmuch as under this method there is always a residue left at the end of the asset's useful life. Thus, a $300 bull depreciated over a useful life of five years, using the declining balance method, would end up with a residual value of approximately $23. If in this case the stockman had used the straight line method, the Agent would undoubtedly have insisted on a minimum salvage value of $50 or $75.

For comparative purposes there is set forth in Table I. a schedule showing how a $300 bull would depreciate over a 5-year period, using the three different methods of depreciation. In the case of the straight line and sum-of-digits methods, $50 has been allowed as the salvage value, and, therefore, the amount depreciated over the 5-year period is $250 rather than $300.

Aside from the fact that the declining balance method could eliminate arguments with Revenue Agents concerning salvage values, it is also of considerable advantage to the taxpayer in view of the rapid write-down in the early years, as illustrated by the schedule shown above. This would be advantageous to farmers and ranchers not only as to livestock, but also to ranch equipment and improvements which have a relatively short useful life.

Section 167 provides in general that the declining balance method and sum-of-the-digits method may be applied to all property acquired or constructed by the taxpayer after December 31, 1953, provided that the property to which it is applied has a useful life of three years or more, and the original use of the property commences with the taxpayer and commences after December 31, 1953.

Section 167 also contains provisions whereby the taxpayer and Commissioner may enter into a written agreement as to the useful life and the depreciation rate of a particular property or group of properties, and such agreement is binding on both the Commissioner and taxpayer.

Section 172—Net Operating Loss Deduction—Carry-back and Carry-over.

The old Code provided in substance that where a taxpayer suffered a loss in one year, he could apply this loss against profit years, carrying it back one year and to the extent that this didn't use it up, carrying it forward for as much as five years. Thus, if the year prior to the loss year was a profit year, he would carry it back first to that year and thereby reduce or wipe out his profit for that year and obtain a refund of the taxes for that year in whole or in part. If he had some loss left over after applying it to the profit of the preceding year, he could carry the balance of the loss forward and apply it against profits, if any, in the next five years until the loss was entirely used up. The livestock industry's big profit year was 1951. The years 1952, 1953 and 1954 have been and will be loss years for many stockmen. Therefore, we had hoped that provisions of the old Code would be amended so that all three of these loss years could be offset against 1951 profits.

Congress did amend these provisions by increasing the carry-back period from one to two years, retaining the five-year carry-forward. It refused, however, to make the amendment retroactive, making the two-year carry-back applicable only to 1954 and subsequent years. Thus, 1954 losses can be carried back for two years—1952 and 1953; but 1953 losses are still controlled by the provisions of the old Code and can be carried back only one year to 1952. However, although the new law does not catch the stockmen's 1951 profit year, nevertheless it is of benefit to them as it is to other taxpayers in that it expands, beginning with 1954 losses, the period of years to which losses can be applied from seven to eight years, i.e., the loss year, the two carry-back years and the five carry-forward years.

A second feature of the new Code carry-over provisions which is of benefit to stockmen involves changes made in the method of recomputing income in the loss and profit years for the purposes of this carry-back. Under previous and also the new Code, it is necessary for a taxpayer to recompute his income in the loss year to determine his "net operating loss" which can be carried backward and forward. In making this recomputation under the old Code, the taxpayer was required to add back to income the following: tax exempt interest, excess of percentage depletion over cost depletion, the excess of non-trade or non-business deductions over gross income from such sources, the excess of capital losses over capital gains, and, most important for livestock producers, the 50 per cent deduction with respect to long-term capital gains. In effect, all of these adjustments went to reduce the amount of the loss which he could carry to another year. Under the new law, no adjustments need be made with respect to tax exempt interest or percentage depletion. In addition, the new Code specifically provides that losses on the sale of 117 (j) assets or on the sale of real property used in the trade or business are not to be considered non-business losses, and therefore, no adjustment need be made for them. In other words, if a rancher suffers losses on the sale of a ranch or purchased breeding animals, for instance, he can take these losses in full under the new Code in determining his net operating loss for the purpose of carrying it backward and forward.

In addition to the above advantages, with respect to the computation of income in the *loss year*, the present Code also contains more favorable provisions with respect to recomputation of income in the *profit year* to which the loss is first to be carried. Not only need there be no adjustment in the profit year for tax exempt interest and percentage depletion, but the 50 per cent deduction of capital gains (on the sale of cows from the breeding herd, for instance) will not have to be added back to the income of the *profit year*, as is the case under the old Code, before the net operating loss is deducted. However, if after applying the loss against the first profit year, there remains some loss left over which the taxpayer wishes to apply to another profit year, he must recompute the first profit year, adding back the 50 per cent deduction for capital gains and then apply the loss to compute the loss left over to be applied against the second profit year. There are other new provisions in Section 172, but they are of an even more technical and complex nature, and therefore, I will not discuss them here.

Section 446—Accounting Methods

The old Code specified that taxable net income was to be computed in

Table I.

	Deduction Available				
Method	1st Year	2nd Year	3rd Year	4th Year	5th Year
Straight Line	$50.00	$50.00	$50.00	$50.00	$50.00
Declining Balance	120.00	72.00	43.20	25.92	15.55
Sum-of-the-Digits	83.33	66.67	50.00	33.33	16.67

	Remaining Cost at the Beginning of					
	1st Year	2nd Year	3rd Year	4th Year	5th Year	6th Year
Straight Line	$300.00	$250.00	$200.00	$150.00	$100.00	$50.00
Declining Balance	300.00	180.00	108.00	64.80	38.88	23.33
Sum-of-the-Digits	300.00	216.67	150.00	100.00	66.67	50.00

accordance with the method of accounting regularly employed by the taxpayer with the proviso that if no method of accounting had been employed or if the method did not clearly reflect income, the computation should be made in accordance with such method as would clearly reflect income in the opinion of the Commissioner. This gave the Commissioner a very wide discretion in determining what methods taxpayers should use, and this was of particular importance to stockmen because of the rather informal method of keeping books and records they, of necessity, customarily use.

It is common practice among stockmen who use inventories to compute their income for all items other than such inventories on the cash basis, and this is a reasonable and accurate method if followed consistently. However, in recent years the Commissioner has been taking the position that if inventories are used, all receipts and expenditures must be computed on the accrual basis (which is difficult and prohibitively expensive in the case of most livestock operators). The new Code describes the various types of accounting methods that may be employed by a taxpayer and specifically approves hybrid methods. Thus, House and Senate Committees included the following provisions in their reports describing a hybrid method of accounting which would be authorized under the new Code:

> ". . . . One such method, in the case of a small retail store, will be an accrual of items affecting gross income such as purchases, sales of goods, accounts payable, and accounts receivable. In such a case items of deduction such as rent, interest, clerks' salaries, insurance and similar items may be accounted for on a cash basis. Any such hybrid method is, of course, subject to the requirements of subsection (b) that there be a clear reflection of income under the method."

Although the Committee Reports do not include, as we would have liked, a specific example of hybrid livestock accounting, still we feel that under any reasonable interpretation of the new law, the use of the cash basis with inventories is proper.

There are other accounting problems of particular concern to the livestock industry, namely its continued right to use the pure cash basis (which has been attacked in past years by the Commissioner) and its right to value inventories on the unit livestock price method (which was first recognized by the Regulations in 1944). A reasonable interpretation of the new Act confirms these methods, for the Committee Reports specify that all accounting methods presently permissible will continue to be authorized.

Section 481—
Change of Accounting Methods

When a taxpayer requests permission voluntarily to change his accounting for income tax purposes from one method to another, such as from cash to accrual, the Commissioner, under present law, makes certain adjustments in income for the year of change in order to prevent certain items of income from escaping tax altogether. A typical example of this is his refusal to permit a taxpayer changing to the accrual basis to deduct the amount of a beginning inventory for the year of change from his income for that year because the cost of acquiring the inventory on the cash basis had been deducted in prior years.

Howeve , if the Commissioner attempts to make a taxpayer change from one method of accounting to another involuntarily, taxpayers have been fairly successful in resisting the attempts of the Commissioner to include in income of the year of change such items as beginning inventory, and accounts receivable, even though they were previously deducted. One of the reasons given by the courts for refusing to permit such adjustments is that they result in a bunching of income in the year of change which is unfair to the taxpayer.

It is possible that the Commissioner can protect himself under these circumstances under present law by the application of a complicated procedure under what is known as Section 3801, but apparently he preferred to "close the loophole" by a direct amendment.

Section 481 permits the Commissioner to make adjustments to income in the year of change which will prevent the double inclusion or double deduction of items resulting solely from the change. However, certain provisions are made for limiting the tax in the year of change to an amount which does not exceed the amount of tax that would have been paid had the adjustments been included in income for the two taxable years preceding the year of the change. Similarly, if adequate books and records are maintained, the additional tax in the year of change may not exceed the tax that would have been paid for the years preceding the years of change as computed under the new method of accounting. In the interests of administrative convenience, however, this spread-back of income for the purposes of limiting the tax in the year of change will only be made if the adjustments in the year of change exceed $3,000 of additional income. The net result of these new rules is to permit the Commissioner to make sure that no items of income escape taxation entirely as a result of a change in method of accounting.

The Committee Reports specifically state that a change in valuing inventory is to be considered a change in method of accounting covered by the new law. Thus, Section 481 will be of concern to stockmen who have engaged in the rather common but erroneous practice of writing down the cost of purchased animals to unit livestock values.

By the same token, taxpayers should be allowed a refund in a year of change of accounting method if the new method results in the double taxation of an item of income or non-deductibility of an expense. As a precaution, we urged that this refund allowance be specifically spelled out in the new Code or in the Committee Reports, but the legislators failed to do so. However, from the wording of the statute and the wording of the Committee Reports, it seems that the possibility of a refund is implied if not specifically mentioned, and a reasonable interpretation of the Act should so provide. A common case for a refund in the livestock industry would arise from the over valuing of inventories, so that in the year of change to a proper method of valuation, the decrease in ending inventory for that year results in a decrease in taxable income.

It should be noted that none of the adjustments in the year of change will be based on items that were, or should have been, under the proper method of accounting, taken into account as an income-producing factor for years to which the new Code does not apply.

Section 1033—
Involuntary Conversion

I am happy to report that the involuntary conversion section of the new Code, Section 1033, specifically covers livestock destroyed by or on account of disease, or sold or exchanged because of disease. This legislation, like most of the new law, applies only to taxable years starting after December 31, 1953. Therefore, it would appear that we must still work on the pre-1954 situation. We should receive in a short time a ruling on our hyperkeratosis case, and we hope, of course, that it will be favorable.

Section 1231—
Property Used in the Trade or Business—Capital Gains

As enacted by Congress, the new Code makes no change in the original Section 117 (j) concerning capital gains on the sale of livestock held for draft, breeding or dairy purposes. Thus, stockmen will continue to be entitled to capital gains treatment of proceeds received by them from the sale of such livestock.

Changes Among the Leaders

Dorella Soldier's Periwinkle, Reentry

8th Fat Production
6yrs—365C—2x

For the second time Dorella Soldier's Periwinkle has made a class leading record. Owned by George E. Platt Company, Canoga Park, Calif., and managed by N. C. Jensen, dairy superintendent, "Periwinkle" produced 14619 lbs. of milk and 849 lbs. of fat to place eighth, 6yrs—365C—2x. As a four-year-old, "Periwinkle" produced 12156—742—Jr4—365C—2x to become a class leader.

The Platt Company advertises that they have more Guernseys being milked at one time under one roof than any other place in the world. It is indeed a great sight to see row after row of Guernseys at milking time. At the present time the herd holds 13 class leading records, nine in fat production and five in milk production.

The new class leader, Dorella Soldier's Periwinkle, was bred by Howard G. Farnsworth, Dorella Farm, Planada, Calif., and was by Dorella Rival's Soldier and out of Dorella Elect's Pearl. "Soldier" has one P. R. son and 75 A. R. daughters. Twenty-five of his daughters have records of 600 lbs. of fat or better, with most of the records having been made in the HIR Division. "Soldier" is by Cascade Royal Rival, that has seven P. R. sons and 15 A. R. daughters, including Chuckanut Lena with 12559—756—C. "Soldier" is out of Dorella Rachael, that has an HIR record and one A. R. son and three A. R. daughters.

On the dam's side, the new class leader was out of Dorella Elect's Pearl, that has four HIR records the best one being 9526—580—Jr4—HIR—2x. She also has another class leading daughter, Dorella Soldier's Penlope, 9331—562 — Sr2 — HIR — 305C — 2x. Chuckanut Elect is the maternal grandsire of the new leader, and he has two P. R. sons and 33 A. R. daughters. Dorella Darby's Poppy is the dam of "Pearl," and one of her daughters is Dorella Royal's Poppy that made 13807—687—Jr4—HIR—2x.

Sire: Dorella Rival's Soldier.
Dam: Dorella Elect's Pearl.
Breeder: Howard G. Farnsworth, Planada, Calif.
Owner: George E. Platt Company, Canoga Park, Calif.
Born: Mar. 5, 1947. Calved: July 2, 1953.
Served: Dec. 26, 1953. Calved: Sept. 24, 1954.
Supervised by University of California, Davis, Calif.
Carried calf 195 days during test.
2 milkings daily. Total milkings 730.

1953	Milk Lbs.	Butter Fat Per Cent	Butter Fat Lbs.
July 10	1092.6	5.34	58.34
Aug.	1530.6	5.34	81.73
Sept.	1393.0	5.11	71.18
Oct.	1382.3	5.60	77.41
Nov.	1248.2	5.98	74.64
Dec.	1161.3	6.10	70.84
Jan. 1954	1012.3	5.85	59.22
Feb.	1036.5	6.38	66.13
Mar.	1168.9	5.89	68.85
Apr.	1088.9	6.55	71.32
May	1127.0	6.00	67.62
June	1064.9	5.99	63.79
July 9	312.7	5.99	18.73
Total	14619	5.81	849

Seco G. I. Ida, H. I.

2nd Fat Production
Jr3—HIR—365—2x

Larry R. Pehle, Berger, Mo., is the owner of the new leader, Seco G. I. Ida, that places second in fat production, Jr3—HIR—365—2x with a record of 11922 lbs. of milk and 829 lbs. of fat. She was bred by Seco Company, Inc., Arcadia, Missouri.

"Ida" was sired by Gayhead's Imperial, 25 P. R. sons and 69 A. R. daughters, seven with over 800 lbs., 13 over 700 lbs., and 28 over 600 lbs. of fat. His daughters include Gayhead's In-love, 15810—864—Sr4—365—3x, Gayhead's In-finite, 16615—842—6yrs—365C—3x, and Seco Rosette, classified VG, 14828—833—5yrs—365C—3x. "Imperial" is a son of Gayhead's Favor, 12 P. R. sons and 29 A. R. daughters, with one daughter classified Excellent, Bethany Favor's Daisy-Hill, 12764—733—Sr3—3x. Another daughter, Bethany Favor's Hollara, classified VG and has a record of 15267—738—D. The paternal granddam, Gayhead's Immortelle, has a production of 11922—581—G, and two A. R. sons and three A. R. daughters. One daughter, Gayhead's Humility, has a record of 19243—866—BB.

On the dam's side, "Ida" was out of Wethersfield Imogene, 9082—530—Jr2—365—3x, 9469—535—Jr3—365—3x, and 11348 — 608 — 5yrs — 365 — 3x. "Imogene" has been a show cow, and was first senior yearling and junior champion at the 1948 National Guernsey Show. She is a daughter of Wethersfield James, one P. R. son and nine A. R. daughters, and out of Wethersfield Ego, 9831—532—E, 9790—525—7yrs—365C—3x, and 10035—513—9yrs—305—3x.

Sire: Gayhead's Imperial.
Dam: Wethersfield Imogene.
Breeder: Seco Company, Incorporated, Arcadia, Mo.
Owner: Larry R. Pehle, Berger, Mo.
Born: Jan. 31, 1950. Calved: May 11, 1953.
Supervised by the University of Missouri, Columbia, Mo.
2 Milkings Daily. Total Milkings: 730.
Began Test: May 14, 1953. Finished: May 13, 1954

	Milk	Butter Fat		Days On Test
Record:	11922	6.9	829	365

HIR-305C-2x and HIR-365C-2x Divisions

River View Treasure, Reentry

10th Fat Production
Sr2—HIR—365C—2x

Sire: River View Dickie's Pilot.
Dam: River View Duke's Margie.
Breeder: Albert Burgraff, Lynden, Wash.
Owner: Albert Burgraff, Lynden, Wash.
Born: Oct. 8, 1950. Calved: April 28, 1953.
Calved: June 19, 1954.
Supervised by Western Washington Experiment Station, Puyallup, Wash.
2 Milkings Daily. Total Milkings: 698.
Began Test: May 1, 1953. Finished: April 30, 1954.

	Milk	Butter Fat		Days On Test
Record:	9664	6.2	601	349

Coulee Country Phil's Fan, H. I.

5th Milk Production
Jr2—HIR—365C—2x

Sire: Lynbrook Anna's Philosopher.
Dam: Lynbrook Lad's Prairie Fern.
Breeder: Floyd L. Nichols, Sparta, Wis.
Owner: Floyd L. Nichols, Sparta, Wis.
Born: May 6, 1951. Calved: Sept. 17, 1953.
Calved: Sept. 28, 1954.
Supervised by University of Wisconsin, Madison, Wis.
2 Milkings Daily. Total Milkings: 730.
Began Test: Sept. 20, 1953. Finished: Sept. 19, 1954.

	Milk	Butter Fat		Days On Test
Record:	12344	4.5	562	365

Delores of Wood River, Reentry

8th Milk Production
Jr3—HIR—365C—2x

Sire: Prestdale Monarch's Veteran.
Dam: Addie G. of Iadell.
Breeder: Leon Vandergraft, Gooding, Idaho.
Owner: James Steele, Gooding, Idaho.
Born: May 10, 1950. Calved: June 27, 1953.
Calved: Aug. 25, 1954.
Supervised by University of Idaho, Moscow, Idaho
2 Milkings Daily. Total Milkings: 730.
Began Test: June 30, 1953. Finished: June 29, 1954.

	Milk	Butter Fat		Days On Test
Record:	12888	4.3	558	365

Herds Classified

A total of 326 cows in 14 herds were classified in the territory of Max L. Dawdy, during the period from September 14-22, C. B. Finley, Official Classifier.

A summary of the results shows 12 were rated Excellent, 101 Very Good, 150 Desirable, 55 Acceptable, and eight were rated Fair.

The herds classified in the following states were those owned by: ILLINOIS: Richard L. Muehling, Cissna Park. INDIANA: Darius Kingen and Son, Muncie, Perry J. and Gerald L. Miller, Shipshewana, and Virgil C. Weaver, Goshen. MICHIGAN: Margaret A. Couzens, Birmingham, R. F. Locke, Hickory Corners, Ethel M. and J. DeLeon Smith, McBrides, and Edward B. Westenfelder, Fremont. OHIO: Charles P. Adkins, St. Henry, Arthur Hansen, Bellevue, F. L. Moore and J. R. Weller, Fremont, Jacob Sarver, Piqua, Eldon E. Sigrist, West Salem, and Emmit Smith, Gibsonburg.

Maynard Ward, Lincoln, Calif., reports the sale of four heifers and a bull to Jerry Markel of Lincoln. Mr. Markel came to purchase one animal, liked what he saw and departed with five.

"MILKMAID'S" SON JOINS "BLUE RIBBON'S"

Dam of Woodacres Count Bremen

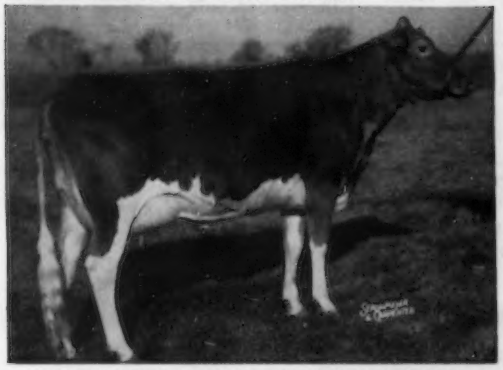

GLENGERAN LEADER'S BLUE RIBBON
Excellent '52, '53
12963—640—Jr2—365C; Sold for $5500
1st Pr. 4-Yr.-Old & Best Udder N. J. G. B. A. Show, '53
1 A. R. Daughter.

Dam of Woodacres Milkmaid's Leader

WOODACRES ROYAL MILKMAID
VG '50, '52, '53
12742—625—Jr2—365C; 16916—815—Jr4—365C
18389—917—5yrs—365C

Sire of "Milkmaid's Leader"
Gr. Sire of "Count"

FAIRLAWN ACTOR'S LEADER
Senior Herd Sire Woodacres
Sire of type and production

To Serve the Herds of . . .

ROBERT L. BAKER, LOUIS E. HUFF,
HAZEL AND JAMES B. HUFF, BREMEN, IND.
F. CROCKER, PLYMOUTH, IND.

We are very pleased to send Woodacres Milkmaid's Leader to the group named above where he joins Woodacres Count Bremen, son of Woodacres Royal Heritage and out of the great cow Glengeran Leader's Blue Ribbon, a daughter of Fairlawn Actor's Leader. "Count Bremen's" calves are particularly sharp and dairy.

Woodacres Milkmaid's Leader is out of a great producing family. His dam, Woodacres Royal Milkmaid, a daughter of Douglaston Prince Royal, classified Very Good four times. She is a real dairy cow and consistent as a high producer. Her dam, Woodacres Steadfast Vivian, classified Excellent '50, and is a Class Leader. She in turn was out of Wethersfield Vivacious classified Very Good in 1947 at 12 years of age. The 7 nearest dams of this calf average 16551—815.

A Line-Breeding Program

Woodacres Royal Heritage, the sire of Woodacres Count Bremen, is a double grandson of Douglaston Prince Royal and out of Woodacres Royal Charlotta, twice Excellent and 1st Prize Cow 10 Years and Over at the New Jersey Show this year.

These two bulls will provide a line-breeding program: one out of a daughter of "Leader" by a double grandson of Douglaston Prince Royal; the other a son of "Leader" out of a daughter of Douglaston Prince Royal.

Put Bremen and Plymouth, Indiana, on your itinerary as places to visit. We know Messrs. Bremen, Huff and Crocker will welcome you.

WOODACRES *Royal Guernseys*
BOX 669, PRINCETON, N. J.

FEDERAL ACCREDITED HERD NO. 526851
•
N. J. ABORTION-FREE HERD NO. 424

ATHERTON W. HOBLER, OWNER • GEO. M. NEWLIN, MGR. • A. M. GOEDECKE, HERDSMAN • TEL. HOPEWELL, N. J. 361

86th Special Sale . . .

(*Continued from page 670*)

fieldmen of the Association.

Following is a list of animals selling for $250 or more:

C. Joseph Altland, Abbottstown, Pa.
Woodside Hall Founder's Odessa . . $330
Prince's Beth of Old Orchard 250
Woodside Hall Romeo's Pansy 380
Henry P. Leaur, Jr., Dover, Pa.
Long Lane Jupiter's Louise 250
Willard Moore and Son, Cochranville, Pa.
Knightongale Maxim Jewel 265
Claude Myers, Honey Brook, Pa.
Airy Acres L. G. S's Katie 380
Byron J. Peachey, Belleville, Pa.
Meetinghouse Lane Eva 280
Clair H. Witmer, Willow Street, Pa.
Meadow View's Improver's Hazel . . 290

Calf Raising . . .

(*Continued from page 640*)

animals growing during the three months of high humidity and severe heat. Even though heifers are provided with the necessary diet, they will not develop as they should during this high humidity and constant heat. Therefore, when weather breaks in the fall, try to regain this loss of time. Heat seems to bother the year-olds most.

6. A thermometer is very necessary for a calf man to have and use, especially during winter and spring months. In the summer months temperature will be found several degrees above normal in some animals, although these animals may be in good health.

7. There are a number of good books and bulletins on the market that will serve as feeding guides to anyone desiring help.

8. Overfeeding and irregular feeding are two main causes of common scours.

9. Calves should have regular times to be fed. If they seem sluggish at feeding time, watch closely, this may be the forerunner of some sickness that can be checked with very little cost.

10. Be sure to worm calves when needed. A good time for worming is before turning on spring pasture, if eight months of age or over. Another desirable time would be in the fall before starting on winter feed or going into winter quarters, if eight months of age or over. This will save a considerable amount of grain and the calves will be thrifty.

11. Finally, we believe, that there is too much difference in the care and feeding of calves from babies to bred heifers. Usually they are overfed and overcared for the first six months, and then underfed and undercared for the next 18 months. This applies to large breeders as well as farmer-breeders. Always keep in mind that the calves of today are the cows of tomorrow.

New State Champions

ALABAMA

2-5 365 Mo-La-Jac Carol's Heddy, 11614 pounds milk, 583 pounds butter fat, (1091TM). Breeder, Clyde L. Coe, Dothan. Owner, Clyde L. & Lamar M. Coe, Dothan.

COLORADO

2-5 HIR 365C2x Mountainvue Pegmore Janet, 7896 pounds milk, 408 pounds butter fat, (730TM). Breeder and owner, Arthur S. W. Carbone, Broomfield.

2-11 HIR 305C2x Grandma Improved, 12030 pounds milk, 612 pounds butter fat, (610 TM). Breeder, Oliver Leyerly, Erie. Owner, Mr. & Mrs. Wilbert W. Roark, Boulder.

CONNECTICUT

3-4 HIR 365C2x Dairylou Dixieland Brilliant, 13214 pounds milk, 637 pounds butter fat, (730TM). Breeder, Leigh Lawrence, Herndon, Va. Owner, Horace F. & John C. Grant, Putnam.

2-11 HIR 303C2x Boulder Knoll Bft. St. Liz, 10739 pounds milk, 541 pounds butter fat, (606TM). Breeder and owner, Dorothy P. Lassen, Cheshire.

MICHIGAN

2-11 HIR 303C2x Langmeadow Thankful, 10709 pounds milk, 564 pounds butter fat, (606TM). Breeder and owner, Howard H. Colby, Romeo.

MISSOURI

2-11 HIR 365C2x Pre-Eminent Nelly, 10412 pounds milk, 537 pounds butter fat, (730 TM). Breeder and owner, J. C. Penney, Gallatin.

NEW MEXICO

2-6 HIR 365C2x Poblanos Hardwick Utopia, 12847 pounds milk, 582 pounds butter fat, (730TM). Breeder and owner, Albert G. Simms, Albuquerque.

NEW YORK

2-1 HIR 305C2x Pond Acre Farm's Marigold, 11256 pounds milk, 653 pounds butter fat, (603TM). Breeder and owner, Helen S. Hyland, Craryville.

NORTH CAROLINA

3-10 HIR 305C2x Skuggek Gay Alicia, 10231 pounds milk, 513 pounds butter fat, (610 TM). Breeder and owner, C. I. Carlson, Guilford College.

OREGON

10-8 HIR 365C2x Dora Silver of Cedar Brook, 15865 pounds milk, 757 pounds butter fat, (730TM). Breeder, W. F. Christensen, Woodland, Wash. Owner, Lawrence Allen, Bend.

4-10 HIR 365C2x Bopeep's Beau of Sunnycrest, 10603 pounds milk, 608 pounds butter fat, (730TM). Breeder and owner, Lawrence Allen, Bend.

SOUTH CAROLINA

3-7 HIR 334C2x Dukes Dale Bondwick Alma, 9007 pounds milk, 462 pounds fat, (668 TM). Breeder and owner, R. F Dukes, Orangeburg.

TENNESSEE

3-8 HIR 305C2x Belfonte Triumph's Dassel, 8424 pounds milk, 493 pounds butter fat, (610TM). Breeder, James C. Rice, Fort Payne, Ala. Owner, Faye Housley, Athens.

Youngsville, Pa., Fair

BY WADE WHITE

SUKIE TOBA, winner of the aged cow division, and owned by Lynn Burgett, Russell, Pa., was named grand champion of the Warren County Guernsey Show, held at Youngsville, Pennsylvania. A trophy, donated by the Youngsville Community Fair, was presented to the owner. James Millar, manager of Windy Hill Farms, Titusville, was the official judge.

Twenty-two animals were shown by the following exhibitors: Junior Division, Allan Scott, Bear Lake; James Camp, Pittsfield; Gilbert Scott, Bear Lake; Judy Reagle, Bear Lake; Jane Burgett, Russell, and David Locey, Sugar Grove. Allan Scott, Bear Lake, showed the junior champion. The junior exhibitors also showed in the open classes along with the following open class exhibitors: Lynn Burgett, Russell; V. J. Sedina, Torpedo, and Robert Scott, Bear Lake. Lynn Burgett was winner of the trophy donated by the Warren County G. B. A. for the winner of the most points in the open show, figured on placings.

In the junior showing contest, Jane Burgett placed first; Florence Locey, second, and Gail Johnson, third.

Chat . . .

When Robert Hamilton, Washington, Pa., led his Guernseys into the ring at the Washington County Fair, it made 40 years since Bob first showed. Mr. Hamilton, with the help of a son, is the owner of Castle Bracken Farm.

E. I. Hobbs of Orland, Calif., reports the sale of El Vaca Heir Prince to J. M. Gomes and Sons of Willows. The dam of this young bull, Pal Virgie Ellen, produced 620.7 pounds of fat in 1953 on DHIA test. He is sired by Margie Heir Charmer.

GORDON HALL

PURCHASING AGENT ***CONSULTANT***

For many years I have co-operated with owners and managers in selecting cattle and advising on the development of the herd. Many of these farms are today among the leaders. What I have done for them I can do for you.

PRINCETON — Tel. 1-1895 — NEW JERSEY

NORMANDY FARM
GUERNSEYS

He Has Everything Desired To Back Up A Bull –

BLAKEFORD TRANSFER

. . . And The TRANSFER Daughters Look **"Up To This Inheritance."**

HIMSELF

A strong concentration of proved Green Meadow blood. 3 crosses to **BLAKEFORD LORD JIM, A. R.,** in the first 3 generations of his pedigree. Line-bred to **GREEN MEADOW TRANQUIL** and out of Green Meadow Cornelia.

His Dam

BLAKEFORD TRANQUIL, Excellent '47 '48
13659—693—GG, 12562—618—EE, 15706—748—CC
2 A. R. daughters, 2 A. R. sons

His Sire's Dam

BLAKEFORD FORMOSA, Excellent '47 — VG '48
14274—790—Jr3—365, 15011—790—Jr4—365C
A daughter of Lord Jim out of Argilla Formosa, 15875—854—E.

TRANSFER is by Blakeford Formidable, a proved son of Blakeford Lord Jim, A. R. out of FORMOSA above.

If you are looking for a line-bred Green Meadow bull, see us first.

T. B. Accredited No. 427911 . . . Bang's Accredited No. 1451K

MR. and MRS. H. C. KRANNERT, Owners
KENNETH TATE, Manager

NEW AUGUSTA, INDIANA

Judges Conference at Bayville

By C. J. Jacobs

The Bayville Farms organization, at Norfolk, Va., a unique group of people who display a tremendous lot of "know how" and love for the Guernsey cow, were hosts to the Conference of Judges. People attended from Virginia, North and South Carolina, Georgia and Florida. An enthusiastic group of approximately 40 cowmen met at the farm late the afternoon of August 19 and journeyed to The Pine Tree Inn, on Virginia Beach, where everyone enjoyed a delicious dinner and participated in an informative type discussion. Lawrence Colebank, official judge for the conference, led this important discussion. K. M. Mace, secretary of the Virginia G. B. A., and W. Clark Fleming, Jr., manager of Bayville, both welcomed the group to Bayville Farms. The purpose of a judging conference, as pointed out by Mr. Colebank, is to obtain uniformity of judging and show ring techniques throughout the country.

Judging began on the 20th with 28 judges actively participating. There was a class of bull calves, junior female calves, junior yearlings and yearling heifers placed. Daughters of Bournedale General Mars were outstanding, as his daughters stood at the head of each class. Mr. Colebank selected the beautiful senior yearling, Bayville Margaret Lavinia, as junior champion. Of the four junior gets of sire, the first and second were both by "Mars," followed by Fairlawn Maxim's Imprint. The seven two-year-olds were topped by Bayville Maxprint Pat, a daughter of Fairlawn Maxim's Imprint out of Freegrove Princess Pat. She was a big stretchy cow that the crowd seemed to think will be more cow each day she lives. The top three-year-old was Bayville Noble Alicia, a daughter of Quail Roost Noble Swain.

The group enjoyed a delicious lunch under the trees near the "Big House," the courtesy of Bayville Farms, Inc. During the lunch hour, Clark introduced C. F. Burroughs, President of Bayville Farms, Inc., and his family. Mr. Burroughs expressed his delight in having such a group of cattlemen visit Bayville Farms. C. J. Jacobs and A. M. McKay, national field representatives, expressed appreciation in behalf of those attending from the Southeastern territory and Virginia.

After lunch, the judging was resumed starting with the four-year-old class, which contained six daughters of the "Mars" bull. Mr. Colebank put Bayville Margaret Ursula at the top of this good class. The outstanding class of the conference was the mature cow class. Clark, Mr. Stallings and his team, who had done a magnificient job of presenting the classes all day, led out 18 grand cows for this class. Mr. Colebank divided the group into two classes, and a sigh of relief echoed through the group participating in the judging. He selected Skuggek's Lady Esther, an eight-year-old daughter of Riegeldale Judy's King out of Skuggek Banker's Princess, to head one class, and Bayville Margaret Marlene, an Excellent daughter of "Mars," to head the other. These two very dairy tops were fitting representatives for the championship class from a grand group of mature cows. The 18 cows in these classes have an average of 14600 lbs. of milk and 711 lbs. of fat when their highest actual official records are averaged. As these classes were led out of the ring, Clark gave an interesting summary of each cow's production and accomplishments. He made the statement that "Inverness Cleo" a 13-year-old matron, was probably the only living cow of the breed that has both Langwater Foremost and High Point Prince Maxim in a three generation pedigree.

In champion competition, Mr. Colebank made the beautiful eight-year-old, Bayville Margaret Marlene, grand champion. "Marlene" has a string of creditable production records, the highest of 16400—765—5yrs—365C, and is well-known in show rings, as she has been grand champion of a number of good shows in the South and East.

In the senior groups, a get of "Mars," containing "Marlene" and "Ursula" was first. The first place produce was that of Flash of Green Valley, which included one daughter by "Mars" and one by Southampton Maxim.

This was one of the good conferences of the year, as was evidenced by the undivided attention of those participating. An excellent job of presenting the animals was done by Clark, Hilton Stallings and their fine crew of cowmen. The conference group demonstrated their appreciation with a fine round of applause as the conference adjourned.

Somerset County, Pa., Field Day

By Wade White

Maple Lane Farm, owned by Mr. and Mrs. Reid Whipkey and Family, Rockwood, Pa., was host to the Somerset County Field Day on August 24. Rain threatened to spoil the day, but finally the sun came out and 85 people gathered for the event. Mr. Whipkey and his family had the barn and grounds in very good shape. Maple Lane Farm is a family operated farm with approximately 100 acres under cultivation. All of their own grain is raised on the farm, and the only feed bought is a supplement to mix with the home-grown grain.

The herd now numbers 45 head, with 15 of them being daughters of Lone Oak Select Bird. The present herd sire is Llan Fair Brilliant Max.

After the group had gathered and gone through the barns, C. C. McDowell, Somerset County Agent, gave an interesting talk on soil testing and its relation to the dairy industry. Wade White, western Pennsylvania fieldman, spoke on the new Pennsylvania Dairy Farm Inspection Sheet, and also on where to look for bacteria troubles, stressing the importance of tearing down the milkers to clean them properly.

After a picnic lunch, at which Golden Guernsey milk was furnished by Johnstown Sanitary Dairy, Johnstown, a judging contest was held, using a class of aged cows and a class of yearling heifers. Francis L. Fulton, manager of Llan Fair Farms, Pine Grove, acted as official judge, after which he spoke briefly on the future of the dairy industry.

The herd and cow families were next gone over by the group, with Mr. Whipkey identifying the cows and telling the group about them. The day's activities were closed with a rope halter-making demonstration, in which everyone present made a rope halter, with Wade White doing the demonstrating. Prizes donated by the merchants of the community were awarded to the following winners in the judging contest: Men, first, Jacob F. Shaffer, Somerset; second, George Crowe, Somerset; tied for third, fourth and fifth, Earl Stutzman, Holsopple, Wayne Young, Stoystown, and Robert Metzgar, Friedens; Women, first, Dorothy Kaufman, Somerset; second, Dorothy Leer; and third, Mrs. Ira Sanner, Rockwood; children: first, Reid Whipkey, Rockwood; second, Jerry Klotz, Somerset, and third, Steven Pope.

Mrs. Earl Sweitzer, Meyersdale, was the winner of a plaque for guessing the nearest number of grains of corn in a quart jar.

Chat . . .

Rudolf A. Messerli, for 36 years manager of Edgewood Farm, North Andover, Mass., plans to retire by Thanksgiving. He has been delayed in his plans through the devastation of Hurricanes Carol and Edna, but hopes to leave Edgewood in excellent condition for his successor, as Mr. Stevens desires to maintain the farm and continue selling Golden Guernsey milk to Glennie's Dairy, North Andover.

Kansas Field Days

By Tim C. Main

Nearly 500 people attended the six Guernsey field days held in Kansas during the week of August 2-7. These field days were a part of the state activity program. Judging contests were scheduled at each event, and appropriate prizes were awarded by the Kansas State Guernsey Breeders Association.

The aged cow class at the Albert Eichman Farm, Baldwin, Kan.

Kaw Valley District

The first in the series was held at the Albert Eichman farm, Baldwin. Deal Six, the local county agent, lined up the program for the day and presided at the meeting. A discussion on "Guernsey Type" by R. F. King, Extension Dairyman, started the activities. Four classes of animals including heifer calves, yearlings, young cows, and aged cows were placed by Mr. King. After the classes were judged, breeders gave their placings and reasons before the official placings were given.

Morris Ewing, representing the K. A. B. U. Bull Stud, gave an interesting discussion on "Selecting New Bulls for Either Breeders or the Bull Studs." Albert Eichman told briefly how he had established his herd of registered Guernseys.

Six exchange students attended the field day. They included Mahmood Agah, Iran; Javier Rivera, Mexico; Ingeborg Habeck, Germany; Hellmut Eggers, Germany; Rodrigo Navia, Colombia, and Humberto Alcazar, Mexico. They were well impressed with Guernsey cattle and showed considerable interest in the agricultural practices.

When the score cards were checked, the following winners were announced: Juniors, 1, Bob Craig, 2, Sally Ransom, 3, Elaine Reichard, 4, Carolyn Hoyt, and 5, Eddie Ransom; Adults: 1, William Brockway, 2, Ralph Batdorf, 3, Dean E. Koklenberg, 4, Ernest Johanning, and 5, Ray Evans.

Northeast

A field day was held at the Lambert and Dickerson Sunrise Farm, Hiawatha. Approximately 150 were in attendance, with a large number of 4-H and FFA members.

Jack Barnes and Harvey Goetz, County Agents, arranged the program and took charge of the activities. A type demonstration, with R. F. King, Extension Dairyman in charge was arranged. Classes of four animals each were placed on feet and legs, head and neck, dairy character, and mammary system.

Following lunch that was provided by the host farm, Perry Lambert extended a word of welcome to the group and Max Dickerson briefly discussed the developments of the herd.

The afternoon program included the placing of four nice classes of animals, including calves, yearlings, two-year-olds, and aged cows. Mr. King made the official placings and gave the reasons on the groups. Following the judging, an opportunity was given to inspect a large number of the daughters of the senior herd sire, Walker Farms Paramount, (Flying Horse Royal Piper—Fiddler's Green Pocahontas). This bull is doing a fine job in the herd in both type and production. Though the records are still incomplete, his first seven daughters will all have a good increase over their dams.

The nice young cow class judged at the W. H. Bertholf field day, Wichita, Kan. Dr. G. B. Marion, Kansas State College, made the final placing.

The following were winners for the judging contest: Juniors, 1, Annette Moser; 2, Harry Leheut; 3, Machlon Germann; 4, Dick Meyer; and 5, Don Cashman. Adults: 1, John Meyer; 2, Maurice Cashman; 3, Bob Bozwarlk; 4, Mr. Germann; and 5, Mrs. John Meyer. Team: 1, Hiawatha Jayhawks.

"Chow line" at the Lambert and Dickerson field day at Hiawatha, Kan.

Central

The meeting for the Central District was held at the Dexter Weir farm, Clay Center. The area had just had a serious hail storm and everybody was busy cleaning up. Although a small crowd was present an interesting discussion on judging and the placing of three classes of animals was held. Dr. G. B. Marion, Kansas State College, led the discussion and made the official placings. Morris Ewing gave an interesting informal discussion on "Sire Selection and the Program of the Kansas Artificial Breeding Unit." Mr. and Mrs. Weir had some nice classes for judging, and made everyone feel welcome.

Western

The meeting in the newly organized Western District was held at the "Milk Jug," Great Bend, owned by Lee Bird and Earl Moses. Besides being a new district, this was a new herd of cattle that got its start in September, 1953, with the purchase of 24 head of springing heifers and cows from Wisconsin. As soon as the cows came in milk, the "Milk Jug" started selling Golden Guernsey milk, and has developed a nice business. Because of the rather small number of animals on the farm, Don Riegel brought some of his animals over to help make up the four judging classes.

Dr. Marion led the type discussion and placed the four classes, which included calves, yearlings, two-year-old cows, and aged cows. Morris Ewing gave his usual good discussion on sire selection.

It was "Ladies' Day" in the judging contest. The men did a good job but the women were better. Following are the results: Juniors, 1, Stanley Werner; 2, Benny Zook; 3, Judy Werner; 4, Carmen Zook; and 5, Gordon Cooper. Adults: 1, Mrs. Walt Werner; 2, Mrs. Howard Zook; 3, Dale Crosley; 4, Howard Zook, and 5, Walter Werner.

Southern

The meeting of the Southern Kansas district was held at Green Pastures Farm, owned by W. H. Bertholf, Wichita. "Bill" and his whole family

put everything they had into the day's program. Besides the usual judging classes of calves, yearlings, two-year-olds, and aged cows, they had some good practice judging with different animals on feet and legs, dairy character, and mammary system. Also, during the day we had an opportunity to go over their three major cow families that were tied separately around the yard. "Bill" explained the origin and the relationship of each of the individuals. An opportunity was also given to see the results of the senior herd sire, Walker Farms Viscount. The bull has 19 milking daughters, and all but two are in the Bertholf herd. The other two were sold as heifers and are both doing a good job for their new owners. The entire group was very uniform and showing great promise. Following this demonstration, it was a "natural" for Morris Ewing to give his discussion on the "Selection of Your Next Herd Sire."

The following were the winners in the judging contest: Juniors, 1, Janet Gooch; 2, James Gooch; 2, C. P. Wiley; 4, Galen Gates; 5, David Bertholf. Adults: 1, Ronald Ringer; 2, John Nelson; 3, Earl Guerkink; 4, Mrs. Jerome Webber; and 5, Jacob Wiebe.

SOUTHEAST

The last of the six scheduled Kansas field days was held on the O. M. Dunham Farm at Walnut. Mr. Dunham has a rather small herd, but had some very nice classes to judge. Morris Ewing was put on double duty for the day, and acted as official judge besides giving his usual discussion on Sire selection.

The final results of the judging contest were: Juniors, 1, Bob Catewood; 2, Mike Sears; 3, Ray Schoalby; 4, Jerel Watts; and 5, Robert Orth. Adults: 1, M. B. Tinkler; 2, Roy Neher; 3, George Taylor; 4, J. D. Hill; and 5, Clarence Raymond.

Indiana Junior Show

By M. L. Dawdy

The junior Guernsey show at the Indiana State Fair was held on September 3, with 110 head going through the ring before Judge J. G. Cash, of the University of Illinois, Urbana. The total number was down somewhat this year compared to recent years when 140 to 150 head were shown. The junior show, however, as always, had its usual large ringside.

Four different juniors divided the five blue ribbons, with Mr. and Mrs. Stacey Cox and Daughters, Zionsville, the only exhibitors getting two. They took the blue in the senior calf class, the largest of the show, with Maple Drive S. Flora, a good stretchy calf with an excellent heart, head and neck,

Carl David Jarrett, New Augusta, Ind., and his grand champion of the Indiana State Fair Junior Show, Patricia's Fawn.

E. T. Wallace presenting show halter to Doris Cox, Zionsville, winner of the fitting and showing contest in the Guernsey division at the Indiana State Fair Junior Show.

and in the two-year-old cow class with Eagle Valley S. Adelia. Judge Cash considered "Adelia" superior in udder over the very stylish heifer shown by Barbara McGee, Arcadia, Linda of Mulberry Lane, that had been the first place senior yearling in the 1953 junior show.

Carl D. Jarrett, New Augusta, collected a blue and a red, his top winning coming in the three-year-old cow class with Patricia's Fawn, winning a class of 18 aged cows and later named grand champion of the Indiana junior show. Carlton Wenger, collected the blue in the class of nine junior yearlings, with a very smooth, well-balanced and promising yearling. The other blue ribbon winner was Dallas Livingston Son and Daughters, Hillsboro, who handily won the senior yearling class of 23 head with Warriors Noble Gal, that was made reserve grand champion. This heifer, with beautiful style, strength and quality went on to be the junior champion of the Indiana open show the following week and was also selected for the Indiana State Herd.

The county winning the most points by the exhibitors is named the Premier County of the Indiana junior show. This year, which was the third for this feature of the show, the Premier County was Marion, followed by Boone, last year's winner, and by Elkhart.

Five junior showmen were selected by a special committee to return for the finals of the fitting and showing contest. Doris Cox, Zionsville, was named champion of the Guernsey Division because of a better job of fitting in a close placing over Carl Jarrett, New Augusta, and Carlton Wenger, Goshen. The other two finalists were Lee Riggs, Evansville, and Jerris Eikenberry, Sheridan.

Following is a list of awards:

GRAND CHAMPION FEMALE

Patricia's Fawn, Carl David Jarrett, New Augusta.

RESERVE CHAMPION FEMALE

Warriors Noble Gal, Dallas Livingston Son and Daughters, Hillsboro.

HEIFER CALF, 6 MONTHS AND UNDER 12

1, Maple Drive S. Flora, Mr. and Mrs. Stacey Cox and Daughters, Zionsville; 2, Van Belle Supreme Starlet, Mr. and Mrs. Carl Rayl and Mary Jo Rayl, Russiaville; 3, Meadowlark's Sharon, Claude H. Anderson and Earl Threlkeld and Son, Thorntown; 4, Valley Set N. Lillybell, Russell J. and Ronald E. Wenger, Goshen; 5, Hoosier Heart R. Jewel, Nancy Arlene Cochard, Greenfield.

HEIFER, 1 YEAR AND UNDER 18 MONTHS

1, Entry, Carlton Wenger, Goshen; 2, Nobeland Judith, F. N. Ropkey and Carl D. Jarrett, New Augusta; 3, Maple Drive S. Rosanna, Mr. and Mrs. Stacey Cox and Daughters; 4, Normandy Charisse, Larry Tate, New Augusta; 5, Rheba K. of Mulberry Lane, James M. McGee and Daughter, Arcadia.

HEIFER, 18 MONTHS AND UNDER 2 YEARS

1, Warriors Noble Gal, Dallas Livingston Son and Daughters; 2, Kerr Hill F. Janice, Harold Houser and Jane Bales, Mooreland; 3, Van Belle Supreme B. Nova, Mr. and Mrs. Carl Rayl and Mary Jo Rayl; 4, Old Trails Dinah, Gerald Mabie, Ligonier; 5, Damosell's Golden, L. B. Wright and Jerris and Cullan Eikenberry, Sheridan.

COW, 2 YEARS AND UNDER 3

1, Eagle Valley S. Adelia, Mr. and Mrs. Stacey Cox and Daughters; 2, Linda of Mulberry Lane, Barbara Ellen McGee, Arcadia; 3, Wee Acres Nora, Melvin R. Cole and Sons, Lewisville; 4, Big Maple Kella, Trees, Schocke and Sons, Frankfort; 5, Thurston Farms Burt Belle, John O. Jarrett Sons and Daughters, Economy.

COW, 3 YEARS AND OVER

1, Patricia's Fawn, Carl David Jarrett; 2, Green Ridge W. I. Florence, Dale Riggs, Evansville; 3, Treesvale Ted's Lois, Trees, Schocke and Sons; 4, Big Maple Ann, Trees, Schocke and Sons; 5, Marker's Delight Kathy, Nancy Kay Marker, Wakarusa.

Friedrich Henningsen—4-H

Over the years, Friedrich Henningsen, Jackson County, Mich., has a long list of winnings and achievements to his credit. He is now a junior at Michigan State College and was chosen to be on the State College Judging team to attend the National Dairy Cattle Congress at Waterloo. Friedrich has 10 registered Guernseys of his own and an 80-acre farm. He owes all his success to his 4-H work and early start with Guernseys. He has also done well in other 4-H projects. At the Jackson County Fair, Friedrich gave a calf to another 4-H boy in order to help him get a start in registered Guernseys and show his appreciation for what the organization had done for him.—H. M. Dancer.

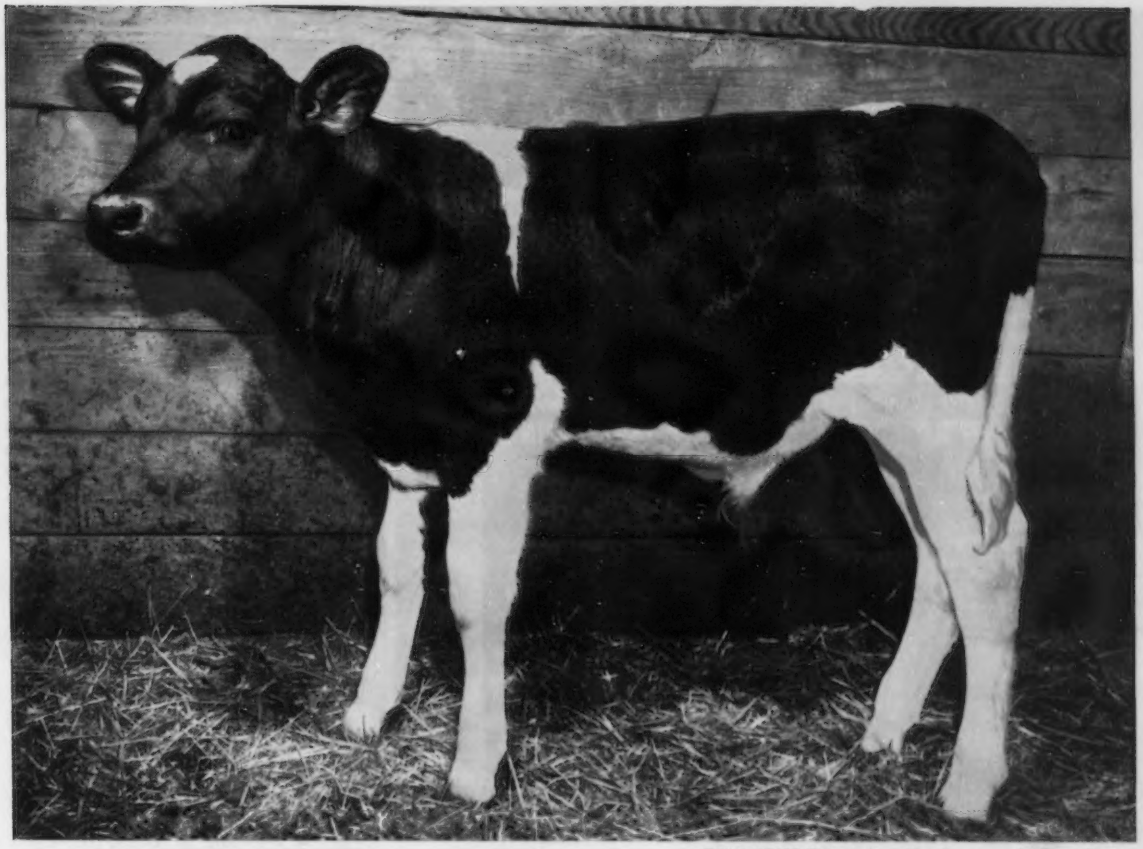

THIS HUSKY 6 weeks old calf was raised on Super Calf-Kit by Al Hooyman, Neenah, Wisconsin dairyman

First Report on the New THERMOGIZED Calf Milk Replacer

Here's what the new Super Calf-Kit is, and what it means to you

RESEARCH has been put to work developing a new kind of calf milk replacer that can help dairymen whip scours, raise better calves and cut feeding costs. This new product, now available as Peebles' Super Calf-Kit, has been put through careful tests which show it to produce consistently outstanding calves.

The reason: A new processing discovery called *Thermogizing*, which uses heat and pressure to break down feed components. This releases new benefits to the young calf's digestive system. It "unlocks" potent nutritional elements — extends the feeding value of both milk and vegetable nutrients. Here's what this means to you:

Replaces all milk safely

Super Calf-Kit is high in milk nutrients . . . completely nutritious and digestible . . . exclusively formulated for a calf's special needs. As a result you raise bigger, healthier calves than ever before *without a drop of fresh milk after colostrum feeding.*

Solves scouring problem

New Thermogizing — plus guaranteed effective levels of antibiotics — result in fewer scours, healthier calves. This has been proven by extensive on-the-farm feeding trials. Even when accidentally overfed, Super Calf-Kit does not throw calves off feed or cause digestive upsets.

Promotes growth, vigor

Super Calf-Kit supplies all the body-building proteins, minerals and vitamins that calves need to replace fresh milk. It's high in fat for extra energy and fine condition . . . as digestible as milk itself. This means extra grow power, silky hair coats, healthy vigor and husky bodies.

Cuts calf raising costs

You sell all your whole milk and pocket the savings. You profit from better calves — cut disease losses — save work, trouble and time. Super Calf-Kit is easy to mix. Stays in solution. Doesn't clog nipples. It's guaranteed to raise better calves than any similar feeding program or the product costs you nothing. Write Western Condensing Company, Box 739 Appleton, Wis., for free folder L-11, "How to raise healthier calves without milk." *Get new Super Calf-Kit from your local feed dealer.*

Here's the new Super Calf-Kit with Thermogized ingredients for top performance.

FREE PREMIUM A famous Cannon brand wash cloth in every bag of Peebles' Super Calf-Kit. Don't miss this special introductory offer! See your local dealer now.

November 1 through December 31, 1954—
Squibb offers you through your druggist
A combination offer of

2 Tubes Free

when you buy one handy "BARN BOX"

This bonus offer is Squibb's way of inviting new thousands of dairymen to test the effectiveness of Pendistrin®, a product unsurpassed in the treatment of mastitis.

Pendistrin won its No. 1 place in the treatment of mastitis for two reasons:

1. The combination of antibiotics used in Pendistrin is the most effective found for the control of the vast majority of cases of bacterial mastitis.
2. The special Squibb gel base melts fast at body temperature. It disperses quickly, and thoroughly releases the antibiotics in the infected tissues.

Put Pendistrin to work in your barn to help you combat mastitis. Each "instant use" tube of Pendistrin contains 100,000 units of penicillin plus 100 mg. of dihydrostreptomycin, a non-irritating, adequate and effective dosage.

See Your Druggist

When mastitis strikes, be ready. Buy several handy barn boxes, for Pendistrin keeps for 24 months with no refrigeration. Get your 2-tube bonus with each barn box you buy. This offer expires December 31, 1954.

For more information write to E. R. Squibb & Sons, Veterinary Dept., 745 Fifth Ave., New York 22, N. Y.

PENDISTRIN is a trademark

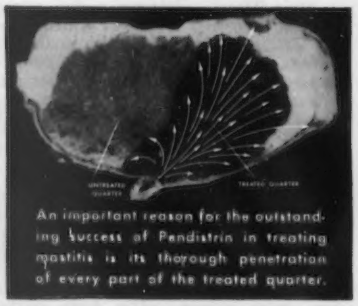
An important reason for the outstanding success of Pendistrin in treating mastitis is its thorough penetration of every part of the treated quarter.

For accurate diagnosis of mastitis, consult your veterinarian.

SQUIBB—A NAME YOU CAN TRUST

Glenn County, Calif., Fair

By C. W. Robinson

Jack Hale, of the Golden State Co., Ltd., judged a big show of 86 Guernseys at the Glenn County Fair, Orland, Calif., on September 17. It included three herds that had just come from the State Fair, and the quality was high. This is the scene of the annual Orland Guernsey Sale, held in October each year.

The awards were pretty well scattered with Leroy J. Cheda, Petaluma, doing well in the younger classes of both sexes, including grand championship for bulls on his junior yearling, Cheda's Merry Hornet. Perry Hibdon won the senior championship for bulls on Lord Gay Joe, and Judith A. Little won senior and grand championship for cows on Queen Judy's original 4-H heifer, Karena of Caliglenn Farm, now an aged cow.

Following is a list of awards:

Junior and Grand Champion Bull
Cheda's Merry Hornet, Leroy J. Cheda, Petaluma.

Senior Champion Bull
Lord Gay Joe, Perry Hibdon, Orland.

Senior and Grand Champion Female
Karena of Caliglenn Farm, Judith A. Little, Gridley.

Junior Champion Female
Cheda's Merry Gladys, Leroy J. Cheda.

Bull Calf, Under 6 Months
1, Cheda's Merry Theodore, Leroy J. Cheda; 2, Folly Farm M. Zeus, Judith A. Little; 3, Folly Farm M. Dopy, Irvin L. and Ella O. Little, Gridley.

Bull, 6 Months and Under 12
1, Cheda's Merry Melvin, Leroy J. Cheda; 2, Folly Farm Fabron Faithless, Judith A. Little; 3, El Vaca Butterfinger, Edwin I. Hobbs, Orland.

Bull, 1 Year and Under 18 Months
1, Cheda's Merry Hornet, Leroy J. Cheda; 2, Folly Farm Rosie's Laddie, Irvin L. and Ella O. Little; 3, El Vaca Rancho King, Edwin I. Hobbs.

Bull, 18 Months and Under 2 Years
1, Cheda's Merry Ernie, Leroy J. Cheda; 2, Folly Farm Levity Corky, Irvin L. and Ella O. Little.

Bull, 2 Years and Under 3
1, Lord Gay Joe, Perry Hibdon; 2, Cloverdale Lord George, Curtis Hibdon, Orland; 3, Folly Farm Levity Dan, Irvin L. and Ella O. Little.

Bull, 3 Years and Over
1, Cloverdale Margie's Count, Frank Simons, Jr., Orland; 2, Folly Farm Levity Prince, Irvin L. and Ella O. Little.

Heifer Calf, Under 6 Months
1, Folly Farm Levity Lena, Irvin L. and Ella O. Little; 2, Cheda's Merry Hattie, Leroy J. Cheda; 3, Folly Farm M. Bobbie, Irvin L. and Ella O. Little.

Heifer Calf, 6 Months and Under 12
1, Folly Farm M. Murr, Judith A. Little; 2, Hazelwood Taffy, Leroy J. Cheda; 3, Folly Farm W. Kay, Irvin L. and Ella O. Little.

Heifer, 1 Year and Under 18 Months
1, Cheda's Merry Gladys, Leroy J. Cheda; 2, Folly Farm W. Zola, Judith A. Little; 3, Chore Acre Cindy, Curtis P. Hibdon.

Heifer, 18 Months and Under 2 Years
1, Cheda's Merry Polly, Leroy J. Cheda; 2, Folly Farm Levity Lana, Judith A. Little; 3, Cheda's Merry Lucy, Leroy J. Cheda.

Cow, 2 Years and Under 3
1, Chore Acre Connie, Curtis P. Hibdon;

ONLY THE MILKEEPER HAS FACTORY-SEALED (Direct Expansion) REFRIGERATION

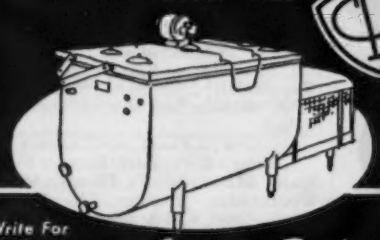

COMPLETELY HERMETIC— As Trouble-Free As Your Household Refrigerator

Write For Bulletin

THE Creamery Package MFG. COMPANY

1243 W. Washington Blvd., Chicago 7, Illinois • Branches in 22 principal cities

PATENTED

KANT-KOM-OFF COW BLANKETS

NEW LOW PRICES!

$3.75 AND UP

FREE CATALOG

TAILORED TO FIT

R. LAACKE CO.

1033 W. Walnut St. • Milwaukee, Wis.

2, Cheda's Noble Marie, Leroy J. Cheda; 3, Cloverdale Lady Doreen, Irvin L. and Ella O. Little.

COW, 3 YEARS AND UNDER 4

1, Chore Acre Diana, Curtis P. Hibdon; 2, Hi-Oaks Masher's Lawanda, Irvin L. and Ella O. Little; 3, Commando's Ellen, Edwin I. Hobbs.

COW, 4 YEARS AND UNDER 5

1, Gypsy Chief's Lucille, Joseph E. Giacomini, Fortuna; 2, Happyholme Hector's Heiress, Irvin L. and Ella O. Little; 3, Chore Acres Loretta, Curtis P. Hibdon.

COW, 5 YEARS AND OVER

1, Karena of Caliglenn Farm, Judith A. Little; 2, Cederquist Rosie Lad, Irvin L. and Ella O. Little; 3, Chore Acres Princess, Curtis P. Hibdon.

JUNIOR GET OF SIRE

1, Leroy J. Cheda; 2, Irvin L. and Ella O. Little; 3, Irvin L. and Ella O. Little.

SENIOR GET OF SIRE

1, Curtis P. Hibdon; 2, Irvin L. and Ella O. Little; 3, Irvin L. and Ella O. Little.

PRODUCE OF DAM

1, Curtis P. Hibdon; 2, Leroy J. Cheda; 3, Irvin L. and Ella O. Little.

YOUNG HERD

1, Leroy J. Cheda; 2, Irvin L. and Ella O. Little; 3, Judith A. Little.

DAIRY HERD

1, Irvin L. and Ella O. Little; 2, Curtis P. Hibdon; 3, Edwin I. Hobbs.

12th Northwestern Michigan Parish Show

BY MRS. H. M. DANCER

THE twelfth annual Northwestern Michigan Show was held at Big Rapids on August 20, with Howard Colby, Colby Dale Farm, Romeo, Mich., as the judge. The 32 head shown were of good quality and the 100 people showed a lot of interest.

Maple Dawn Master's Ace, owned by Henry Huisjen, Fremont, was the junior and grand champion bull, and Homeward Gordon's Goldie, owned by Joe C. Patterson, Reed City, was the senior and grand champion female.

Directors of the Parish who were instrumental in making the show a success were: Ed. Westenfelder, Fremont; Alfred Trommater, Hart; Richard Grinnell, Reed City; Harold Dennis, Lake City; Harry Finstrom, Cadillac; Paul Rickard, Traverse City; S. Arthur Cook, Traverse City; James E. Russell, Copemish; Carl Schwass, Scottville, and Leo Burg, Charlevoix.

Following is a list of awards:

JUNIOR AND GRAND CHAMPION BULL

Maple Dawn Master's Ace, Henry Huisjen, Fremont.

SENIOR CHAMPION BULL

Sandilea Peerless Duke, Cecil Robart, Riverdale.

SENIOR AND GRAND CHAMPION FEMALE

Homeward Gordon's Goldie, Joe C. Patterson, Reed City.

JUNIOR CHAMPION FEMALE

Spruce Manor Royal Jennes, Edward B. Westenfelder, Fremont.

BULL CALF, 4 MONTHS AND UNDER 12

1, Maple Dawn Master's Ace, Henry Huisjen; 2, Springdale Dixie's Honor, Carl A. Schwass, Scottville; 3, Spruce Manor Trudy's Lad, Edward B. Westenfelder, Fremont.

BULL, 2 YEARS AND UNDER 3

1, Sandilea Peerless Duke, Cecil Robart.

BULL, 3 YEARS AND OLDER

1, Entry, Cecil Robart.

HEIFER CALF, 4 MONTHS AND UNDER 8

1, Spruce Manor Levity Missy, Edward B. Westenfelder; 2, Lynn of Sunny Lane Farm, David R. Huisjen, Fremont; 3, Entry, Nancy Miller, Stanwood.

HEIFER CALF, 8 MONTHS AND UNDER 12

1, Entry, Herman Rader, Howard City; 2, Springdale Squire's Bea, Carl A. Schwass.

Daisy Cattle Markers

Solid brass tags and brass-plated chain.
No. 21—FOR NECK. Adjustable. Tags numbered both sides. $13.25 per dozen.
No. 17—FOR HORNS. Adjustable. $9.20 per dozen.
No. 38—DOUBLE PLATE NECK CHAIN. Upper portion strap, lower portion chain. $14.50 per dozen.
Write for catalog. Sample mailed for $1.00.
GOLDEN ARROW FARMS
Dept. 7 Box 7 Huntington, Indiana

Please mention the Journal when answering our advertisers

STROHMEYER & CARPENTER, Inc.

Photographers of Animals

White Plains - Box 788 - New York

A. "Tony" JARDINE

PURCHASING AGENT HERD MANAGEMENT

After many years' experience with the leading herds, I am sure I can be helpful in selecting or improving your herd.

Doylestown, Penna.
Box 81

IMPORTING EXPORTING

Telephone: PLUMSTEADVILLE 2853

Specialized Service For Farm Owners

SURVEYS-CONSULTATION-MANAGEMENT-BOOKKEEPING-LIVESTOCK SALES

We offer a confidential helpful service based on many years of farming and livestock experience in over 20 states.

Full information upon request. Ask for folder.

BURLINGAME, FIELD, PIERCE & BROWNE, INC.
158 MAIN STREET, PUTNAM, CONNECTICUT
and
45 WEST 45TH STREET NEW YORK 36, N. Y.

Who says so? ? ? ? ?

Artificial Breeding Technicians SAY SO!

They don't guess. They KNOW and they SAY,

REX WHEAT GERM OIL

helps cows conceive.

Manager, ...Breeding Assn., Miss.

... Used Rex Oil many years ... increases motility, sperm ... helps cows conceive.

Technician, ...Breeding Assn., Louisiana

5 Heifers would not settle ... Given Rex Oil, served, 3 settled ... one cow went one year without settling, given Rex Oil, settled after 1st service.

Technician, ...Breeding Assn., Iowa

Experimented with 10 non-breeding cows, different herds, 9 settled after getting Rex Oil.

Technician, ...Breeding Co-op., Kentucky

Selected 3 non-breeding cows, given Rex Oil. All 3 cows conceived.

Technician, ...Breeding Assn., Wisconsin

...4 cows in separate herds, typical "shy" breeders, given Rex Oil. 3 settled after first service, one after third service.

Technician, ...Breeding Assn., Arkansas

... gave Rex Oil to 20 cows, different herds. Each cow bred more than 3 times. 12 conceived after 1st service, 4 on second service; 2 on third service.

Technician, ...Breeding Assn., Texas

Holstein cow bred 13 times; Jersey cow bred 7 times; milking shorthorn bred 7 times ... all failed to conceive. Given Rex Oil, all conceived.

Technician, ...Breeder's Co-op., North Carolina

Different herds with non-breeders

Herd A	3 cows	2 conceived
Herd B	1 cow	0 conceived
Herd C	3 cows	3 conceived
Herd D	1 cow	0 conceived
Herd E	1 cow	1 conceived

Cows were picked by farmers as poor breeders.

County Agent, ...Tennessee

We use Rex Oil with great success on animals showing nothing wrong with cervix, uterus or ovaries. 90% of the so-called sterile cows conceive after a treatment with Rex Wheat Germ Oil before service.

County Agent, ...North Carolina

Our tests with Rex Oil were conducted on cows that would not conceive. Three of the cows conceived after being given the wheat germ oil. The fourth failed to conceive.

Technician....Breeding Assn., Kansas

Seven farmers used Rex Wheat Germ Oil on cows that would not conceive. 9 out of 11 cows conceived promptly after receiving Rex Oil. One failed. One heifer 22 months old did not conceive.

Yes, artificial breeding technicians don't guess. They know, and they say, Rex Oil helps cows conceive.

PRICES: Pint $3.50; Quart $6.00; Gallon $19.00.
Lower prices for 5 gallons or more.

SEND FOR PAMPHLET "REX OIL FOR CATTLE"

VIOBIN CORPORATION

HEIFER, 1 YEAR AND UNDER 18 MONTHS

1, Springdale Aristocrat's Vera, C. A. Schwass and Son; 2, Sandilea Golden Dawn, Cecil Robart.

HEIFER, 18 MONTHS AND UNDER 2 YEARS

1, Spruce Manor Royal Jennes, Edward B. Westenfelder; 2, Springdale Prince's Violin, C. A. Schwass and Son; 3, Entry, Cecil Robart.

COW, 2 YEARS AND UNDER 3

1, Rader's Royal Rose, Herman Rader; 2, Spruce Manor Royal's Dianne, Mable L. Westenfelder, Fremont; 3, Springdale Prince's Jewel, Carl A. Schwass.

COW, 3 YEARS AND UNDER 4

1, Homeward Gordon Gretchen, Joe C. Patterson; 2, Springdale Prince's May, Carl A. Schwass; 3, Sandilea Noble Suzette, Cecil Robart.

COW, 4 YEARS AND OVER

1, Homeward Gordon's Goldie, Joe C. Patterson; 2, Rader Excalibur Ruth, Herman Rader; 3, Rader's Neptune Nanette, Herman Rader.

BEST UDDERED COW

1, Rader Excalibur Ruth, Herman Rader; 2, Vance Farm Sue, Cecil Robart; 3, Homeward Gordon Gretchen, Joe C. Patterson.

PRODUCTION

1, Springdale Senator's Dixie, Carl A. Schwass.

PRODUCE OF DAM

1, Herman Rader; 2, Cecil Robart; 3, Carl A. Schwass.

COUNTY HERD

1, Montcalm County; 2, Mason County.

Washington County, Pa., Show

BY WADE WHITE

BETWEEN showers, 97 head of Guernseys passed before Judge Francis L. Fulton, manager, Llan Fair Farms, Pine Grove, Pa., at the Washington County Fairgrounds, Washington, Pennsylvania. The show was delayed almost two hours because of rain, but the exhibitors and Francis did a good job despite adverse conditions. Wethersfield Elegant, a senior yearling owned by Oliver M. Kaufmann, Pine Hill Farm, Coraopolis, was named grand champion bull, with Pebblebrook's K. Emory, the first place two-year-old owned by John E. Long, Monongahela, being named reserve champion bull. Only bulls up to three years of age are allowed to be shown at this fair.

In the female part of the show, Halmar's Arliene, owned by Dr. Harold H. Meanor, Halmar Farms, Clinton, was named grand champion. "Arliene" was the winner of the four-year-old cow class and had just freshened the day before the show. She was carrying a beautiful udder, along with good body and extreme dairy character. Veto's Bell of Evergreen, winner of the two-year-old class, and owned by John E. Long, was named reserve champion. Halmar's Arliene was the winner of the trophy presented by the Washington County G. B. A. for the outstanding animal bred and owned by the exhibitor.

Following is a list of awards:

Late middle-aged man, single, wants barn work. New England states only. Lifetime experience.
Box 141
Guernsey Breeders' Journal
Peterborough, New Hampshire

GRAND CHAMPION BULL
Wethersfield Elegant, Oliver M. Kaufmann, Coraopolis.

RESERVE CHAMPION BULL
Pebblebrook's K. Emory, John E. Long, Monongahela.

GRAND CHAMPION FEMALE
Halmar's Arliene, Harold H. Meanor, Clinton.

RESERVE CHAMPION FEMALE
Veto's Bell of Evergreen, John E. Long.

BULL CALF, UNDER 1 YEAR
1, Pleasant Valley Hobo, Philo Bernard Paul, Washington; 2, Peach Green Argo, Donald Hopkins, Coal Center; 3, Wilgorlan Farms New Year, Roger Sichi, Eightyfour.

BULL, 1 YEAR AND UNDER 2
1, Wethersfield Elegant, Oliver M. Kaufmann; 2, Sichi's Farm's Triumph Carlton, Roger R. Sichi and Son; 3, Entry, Philo Bernard Paul.

BULL, 2 YEARS AND UNDER 3
1, Pebblebrook's K. Emory, John E. Long; 2, Castle Bracken Levity Rex, Robert Hamilton, Washington; 3, Pleasant Valley Golden Racket, Philo Bernard Paul.

HEIFER CALF, UNDER 6 MONTHS
1, Pleasant Valley Mandy, Philo Bernard Paul; 2, Evergreen K. Roxy, John E. Long; 3, Peach Green Bernice, Robert Hopkins, Coal Center.

HEIFER CALF, 6 MONTHS AND UNDER 12
1, Paul's Meadow Brook Butter Cup, Paul E. Cowden, McDonald; 2, Pine Hill Royal Eileen, Oliver M. Kaufmann; 3, Sichi's Farm's Nan, Roger R. Sichi and Son.

HEIFER, 1 YEAR AND UNDER 18 MONTHS
1, Halmar's Royal Joyce, Harold H. Meanor; 2, Castle Bracken Sentry Manon, Robert Hamilton; 3, Sichi's Farms' S. Pandora, Roger R. Sichi and Son.

HEIFER, 18 MONTHS AND UNDER 2 YEARS
1, Castle Bracken Sentry Edna, Doris E. Robertson, Eightyfour; 2, Sichi's Farm's Triumph's Ett, Roger R. Sichi and Son; 3, Wilsonia Farm's Queenanne, Margaret A. Wilson, Rea.

COW, 2 YEARS AND UNDER 3
1, Veto's Bell of Evergreen, John E. Long; 2, Halmar's Royal Roberta, Harold H. Meanor; 3, Bonnie June of Meadow Slope, William P. Griffith, Jr., Canonsburg.

COW, 3 YEARS AND UNDER 4
1, Sichi's Farm's Triumph Tulip, Roger R. Sichi and Son; 2, Sichi's Farm's Julie Ann, Roger R. Sichi and Son; 3, Castle Bracken Sentry Lois, Robert Hamilton.

COW, 4 YEARS AND UNDER 5
1, Halmar's Arliene, Harold H. Meanor; 2, Sichi's Farm's Hope's Juliet, Roger R. Sichi and Son; 3, Castle Bracken Noble Frances, Robert Hamilton.

COW, 5 YEARS AND OVER
1, Sichi's Farm's Star, Roger R. Sichi and Son; 2, Lystra of Homestead, Philo Bernard Paul; 3, Shirley Fairacres Kelly, John E. Long.

GET OF SIRE
1, Harold H. Meanor on get of Antietam Royal Steadfast; 2, Roger R. Sichi and Son on get of Lone Oak Queen's Maxim; 3, John E. Long on get of V. V. King of Evergreen.

PRODUCE OF DAM
1, Roger R. Sichi and Son on produce of Lone Oak Merry Hope; 2, Harold H. Meanor on produce of Halmar's Peggy's Adell; 3, John E. Long on produce of Noland's Lady May of Evergreen.

DAIRY HERD
1, Roger R. Sichi and Son; 2, Harold H. Meanor; 3, John E. Long.

BREEDERS HERD
1, Roger R. Sichi and Son; 2, Robert Hamilton, 3, Philo Bernard Paul.

JUNIOR PROJECT HERD
2 animals owned by 4-H and FFA exhibitors
1, Philo Bernard Paul; 2, Sam Wilson; 3, Margaret A. Wilson.

4-H CHAMPION
Entry, Philo Bernard Paul.

Jacob Family Winners

THE residents of Lenewee County, Mich., can well be proud of the Myron Jacob family. Myron is the State Guernsey treasurer. He has always given his children co-operation in their dairy projects, and in 1953 Ronald had junior champion at the State 4-H show on Cowham Farm Pamdon's Sunann. In 1954 he won first in his class every time he showed the animal in 4-H. Ronald was chosen to be on the state 4-H judging team to go to the International Dairy Congress in Chicago. Marilee beat her brother in the junior division at the State 4-H show by winning junior championship on Merm Farm Actor's Donna.

H. M. DANCER
Secretary Michigan G. B. A.

3 Miles a Minute

CUTS FEED COSTS 25%

Four tons of Papec-ground grain or roughage produces as much milk or meat as *five tons* of unground feed. Traveling over 3 miles a minute, Papec's patented 3-ply reversible hammer tips are good for 2,000 to 4,000 tons of grinding. *No other mill has them.* With many other exclusive dollar-saving features, Papec gives you *more mill for your money* by guaranteeing to outgrind any other mill in the same power class. Full information from your Papec dealer or send name on margin of ad. Papec Machine Company, Shortsville, New York.

PAPEC HAMMER MILLS

ROPE HALTERS
PAT. PEND.
12 OR MORE $1.35 EACH
Delivered $1.45 each
Canada add 10¢ each

Extra Superior Manila Rope assembled with plated metal clamps. Adjustable to any size animal. Strong, neat, attractive; a stable or show halter all in one. Prompt shipment. Check with order please.

MAC-RÄ CO. SANTA BARBARA - CALIF. P. O. BOX 878-G

Clip Cows Regularly With
STEWART CLIPMASTER

Powerful Motor Inside the Handle

CLIPS Cows, Horses Mules, Dogs, faster, better

Clip your animals faster, easier with the new Sunbeam Stewart Clipmaster. Has quiet, more powerful air-cooled, ball-bearing motor inside Easy-Grip handle. $39.95 (Colorado & West, $40.25). Grooming brush, drill head and sheep shearing attachments give Clipmaster year-round use.

BETTER, EASIER GROOMING WITH
Sunbeam STEWART ELECTRIC GROOMING BRUSH

GROOMS Dairy Cattle and other Farm Animals

Powerful rotary Grooming Brush does a better job of cleaning farm animals. Complete unit has air-cooled, ball-bearing motor. $42.50 (Colorado & West, $42.75). Grooming Brush Attachment for Clipmaster also available. $19.50 (Colorado & West $19.75).

Sunbeam CORPORATION
Dept. 150, 5600 W. Roosevelt Rd., Chicago 50, Ill.

VETERINARY PRODUCTS DIRECT to YOU

All the latest effective treatments employed by leading veterinarians and herdsmen. *Discounts available on quantity shipments.*

Write for our Dairy Bulletin and Veterinary Catalog.

ANCHOR SERUM CO.
of INDIANA INC
INDIANAPOLIS 6, INDIANA

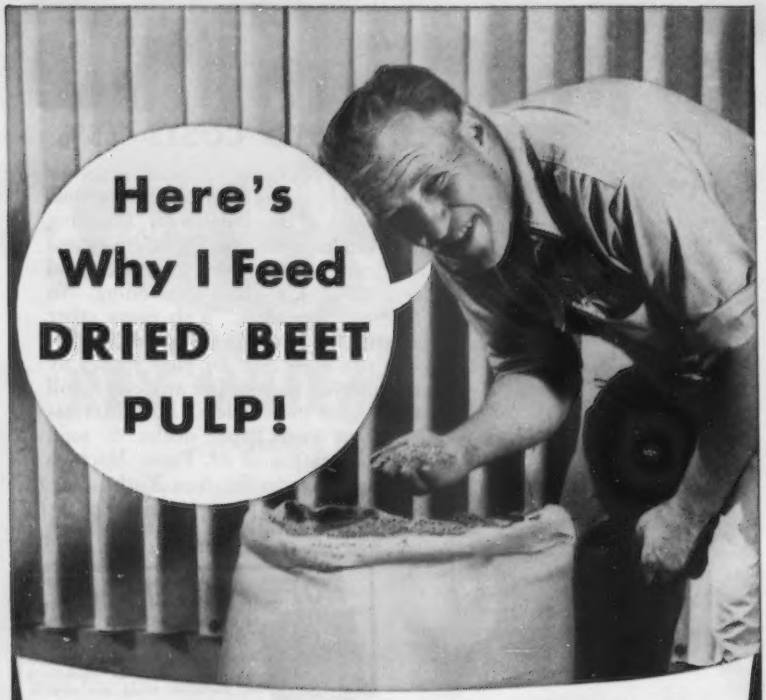

Here are 7 Profitable Reasons For Feeding Dried Beet Pulp:

1. Dried Beet Pulp contains the nutrients most dairymen and cattle raisers need for high, profitable milk production and fast, steady beef gains.
2. Dried Beet Pulp is flexible—fits right into *any* ration I want to feed.
3. Dried Beet Pulp is bulky—swells to many, many times its original volume to allow the gastric juices to circulate freely.
4. Dried Beet Pulp opens up readily to aid in the digestion of other feeds.
5. Dried Beet Pulp is highly palatable—animals relish its succulent flavor.
6. Dried Beet Pulp is rich in M-S-F . . . the mysterious Milk Stimulating Factor.
7. Dried Beet Pulp just can't be over-fed.

I've found there's nothing like it. No wonder Dried Beet Pulp is the standard of all dairy and beef feeds.

FEEDERS! Dried Beet Pulp is seasonal, but your local feed dealer has a fresh supply. Better see him today, so you won't be caught short.

DEALERS! Dried Beet Pulp fits into any dairy or beef ration. Insist on it in the feeds you now carry, suggest mixing it into your custom rations. Formulas, information and quotations are available to you. Write, wire or phone direct, TODAY.

NOBODY TRIES TO MAKE A RECORD WITHOUT DRIED BEET PULP!

YEAR ROUND PASTURE

MOWAT, WILSON & CO.

Detroit 35, Michigan

VETERINARY SUPPLIES
New Drugs

BIG SAVINGS FOR YOU. Free catalog featuring "hard to find" items every breeder needs.

BLUE RIBBON FARM SERVICE

820 E. Locust St., Milwaukee 12, Wis.

Nichols with Insurance

FRANK HARDING, president of The American Live Stock Insurance Company, announces the appointment of M. B. Nichols, St. Charles, Ill., to serve as dairy livestock insurance specialist effective October 1. The American Live Stock Insurance Company is an underwriting outgrowth of Harding and Harding's past 20 years activity in the livestock insurance field.

Mr. Nichols is widely and popularly known throughout the dairy industry and is eminently qualified for this role. He has served as extension dairyman in Colorado, as fieldman for the Holstein-Friesian Association and was in charge of their Advanced Registry in Brattleboro, Vt., for a period of three years.

In the state of Washington he served as extension dairyman for five years, prior to being sent by the government to Quito, Ecuador. He returned to St. Charles in 1952 and has since engaged in business for himself, specializing in sales management, order buying and import export activities, which will be continued in connection with his present affiliation.

M. B. Nichols

Subscribe to the Journal

1 year	- -	$2.00
2 years	- -	3.00
5 years	- -	5.00

There is no substitute for

TRIBIOTIC®

PENICILLIN—DIHYDROSTREPTOMYCIN—BACITRACIN

OINTMENT

NOTHING can take its place in the treatment of

MASTITIS

1. For rapid spread through the udder
2. For wide germ-killing range
3. For effectiveness of action
4. For safety to the animal
5. For economy

NOW WITH A SPECIAL EXCLUSIVE FAST-SPREADING OINTMENT BASE ... AT A NEW LOW PRICE

SUPPLIED:

Single-dose tubes, each containing 100,000 units penicillin with the equivalent of 50 mg. dihydrostreptomycin base as sulfate and 5000 units bacitracin.

Wyeth®
Philadelphia 2, Pa.

AVAILABLE FROM YOUR DRUGGIST OR OTHER ANIMAL HEALTH PRODUCTS SUPPLIER

Tribiotic is available in Canada as Triovet*

*Trademark

PASTURES
hold up better during
DRY WEATHER

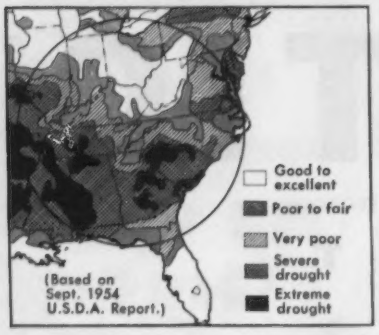

with HYBRO-TITE*
(Nature's 20-Mineral Soil Conditioner)

Finer pastures—more grazing per acre—better water-holding capacity of soil. These are some of the reports about Hybro-Tite that are coming in from drought and extremely dry areas.

INDIANA: "This Spring (March, 1954), I used 500 pounds of HYBRO-TITE per acre on my alfalfa. It was showing a definite potash shortage in the leaves and the yield was very poor last year. This year, I have cut more than twice as much as last year *in spite of the drought.* The crop really looks good."
Byron Smith, RR6, Terre Haute, Ind.

ALABAMA: "On a 9-acre field of Coastal Bermuda Grass we, today (August 8), gathered 805 bales of hay averaging 58 pounds each, over 2½ tons to the acre. Incidentally, this 9-acre field has sustained thirteen head of cattle during this spring and summer until we took them off about 15 days ago."
Isham J. Dorsey, Opelika, Alabama

NORTH CAROLINA: "Our pasture test showed two very important things: one, the grass held up a lot better *during the dry weather* this year than it has before; two, the cattle seemed to prefer grazing where HYBRO-TITE had been put."
A. J. Andreoli, Pantego, North Carolina

GEORGIA: "The pasture to which I applied HYBRO-TITE is Coastal Bermuda and is seeded with Crimson Clover. The clover came through from re-seeding and even though it was *a dry fall,* provided good grazing during the early spring months."
Henry S. Blitch, Statesboro, Georgia

ORDER NOW—Hybro-Tite is the natural rock soil conditioner containing potash and 19 trace minerals. Apply Hybro-Tite just as you would lime. As it weathers, more and more of its elements are broken down and become available. Low-cost, easy-to-use Hybro-Tite may help you to carry more cows per acre on better grass!

Free

For the complete story of Hybro-Tite, send today for this free booklet, "Nature's Own 20-Mineral Soil Conditioner."

*Trademark of Potash Rock Company of America, Inc.

POTASH ROCK COMPANY OF AMERICA, Inc.
BOX GB11, LITHONIA, GEORGIA

Allegheny County, Pa., Fair

By Wade White

Sixty-five head of Guernseys passed before Judge Lee Yost, Benton, Pa., at the Allegheny County Guernsey Show, held at South Park on September 3. The quality was good and the animals were well-fitted and presented.

In the bull show, V. V. King of Evergreen, the first place aged bull owned by John E. Long, Monongahela, was named senior and grand champion, with Wethersfield Elegant, a senior yearling owned by Oliver M. Kaufmann, Coraopolis, being made junior champion. In the female show, 10 head were shown by 4-H and FFA boys and girls, who made a good account of themselves. The climax was reached when Spring Grove Peerless Bounty, an outstanding senior yearling owned by Earl Stewart, Belle Vernon, was named junior champion, and Halmar's Arliene, winner of the four-year-old cow class, owned by Dr. Harold H. Meanor, Clinton, was named senior and grand champion. Both were outstanding animals, and after much deliberation, Judge Yost put the grand championship on Halmar's Arliene because of the good udder which she was carrying. Later, Arliene won the trophy for the outstanding animal bred and owned by the exhibitor.

Another highlight of the show was in the best uddered class when Sunnyhill Emory's Charity, a two-year-old owned by Charles A. Stewart, 3rd, Clinton, a 4-H boy, took the class. Last year this cow stood down the line as a heifer, but after freshening had improved greatly with an outstanding udder. It was a real reward to "Chuck" Stewart for his patience in waiting for his 4-H animal to come through.

Following is a list of awards:

Senior and Grand Champion Bull
V. V. King of Evergreen, John E. Long, Monongahela.

Junior Champion Bull
Wethersfield Elegant, Oliver M. Kaufmann, Coraopolis.

Senior and Grand Champion Female
Halmar's Arliene, Harold H. Meanor, Clinton.

Junior Champion Female
Spring Grove Peerless Bounty, Earl Stewart, Belle Vernon.

Bull Calf, Under 1 Year
1, Pine Hill Major Oliver, Oliver M. Kaufmann; 2, Wilgorlan Farms New Year, Roger Sichi, Eightyfour.

Bull, 1 Year and Under 18 Months
1, Sichi's Farm's Triumph Carlton, Roger R. Sichi and Son.

Bull, 18 Months and Under 2 Years
1, Wethersfield Elegant, Oliver M. Kaufmann.

Bull, 2 Years and Under 3
1, Pebblebrook's K. Emory, John E. Long; 2, Castle Bracken Levity Rex, Robert Hamilton, Washington.

DON'T KILL THE INSEMINATOR

GRAHAM SCHOOL

FOR CATTLEMEN

Because Nothing Is Wrong With That Good Cow Or Heifer And Still She Does Not Settle (Breed), Artificial Insemination And The Technician Are Condemned.

Ninety percent of the cows and heifers that fail to settle (pregnant) when examined by any reliable veterinarian are found to be nothing wrong as far as any tests or physical examination reveals. The Chronic Barren Cow Treatment will redeem those good cows and heifers. It will bring cows and heifers in heat. It keeps cows producing regularly. It prepares cows for breeding at a certain date.

The progressive cattleman is taught how to give this treatment to his or his employers cows and heifers on their own farm with greater success and less expense.

WE GUARANTEE TO TEACH the progressive cattleman how to accomplish the following or his money back: How to correct Sterility (barrenness) on cows, heifers and bulls; to have nearly 100% living calf crop year after year; to maintain an abortion free herd, to deliver right, wrong or abnormal presented calf and have both cow and calf living and cow left in a breeding condition; to diagnose (tell) if cow or heifer is safe with calf at an early age; to remove the afterbirth without pulling leaving cow in a breeding condition; to make cows and heifers come in heat when desired; to breed to order for production of calf, milk or show; to detect any abnormal condition pertaining to the reproductive organs; to clean up and keep a clean herd from Vaginitis and Trichomonads; to properly feed and care to maintain fertile bulls; to perform Artificial Insemination; to make the Bang's milk and blood test for your herd protection; to prevent disease; to be a better caretaker, and to maintain a Mastitis (Udder trouble) free herd. If the student is not successful an instructor will be sent to the student and make him successful. Then if the student is not satisfied the tuition and total traveling expenses will be refunded.

Write for catalog which tells the whole story. Ask for the names of our students in your locality, talk with them about the

GRAHAM SCIENTIFIC BREEDING SCHOOL

Dept. GJ 216 East Tenth Street, Kansas City 6, Missouri

Date and location of next schools.

Pueblo, Colo.	Congress Hotel	Nov. 30-Dec. 4, 1954
Sheridan, Wyo.	Crescent Hotel	Dec. 7-11, 1954
Sioux City, Iowa	Martin Hotel	Dec. 14-18, 1954
Burlington, Vt.	Vermont Hotel	Jan. 4-8, 1955
Newark, N. J.	Carlton Hotel	Jan. 11-15, 1955

Feed AMPLE COTTONSEED MEAL AND PELLETS
Proved Quality Protein Supplements
FOR FEEDING EFFICIENTLY, ECONOMICALLY and PROFITABLY
Educational Service
NATIONAL COTTONSEED PRODUCTS ASSOCIATION, INC.
618 Wilson Building • Dallas 1, Texas

BULL, 3 YEARS AND OVER

1, V. V. King of Evergreen, John E. Long; 2, Lone Oak Royalist, Nancy Hank, Monongahela.

HEIFER CALF, UNDER 6 MONTHS

1, Sichi's Farm's Nan, Roger R. Sichi and Son; 2, Entry, James Woodward, Monongahela; 3, Halmar Count's Alicia, Harold H. Meanor.

HEIFER CALF, 6 MONTHS AND UNDER 12

1, Pine Hill Royal Eileen, Oliver M. Kaufmann; 2, Evergreen K. Myrtle, John E. Long; 3, Castle Bracken Noble Star, Robert Hamilton.

HEIFER, 1 YEAR AND UNDER 18 MONTHS

1, Halmar's Royal Joyce, Harold H. Meanor; 2, Castle Bracken Sentry Manon, Robert Hamilton; 3, Evergreen V. Lady May, Edward Lee Schultz, Scenery Hill.

HEIFER, 18 MONTHS AND UNDER 2 YEARS

1, Spring Grove Peerless Bounty, Earl Stewart; 2, Pine Hill Bella's Sensation, Marguerite LeParmentier, Coraopolis; 3, Entry, Harold H. Meanor.

COW, 2 YEARS AND UNDER 3

1, Veto's Bell of Evergreen, John E. Long; 2, Castle Bracken Sentry Manon, Robert Hamilton; 3, Pine Hill Susanna, Oliver M. Kaufmann.

COW, 3 YEARS AND UNDER 4

1, Pine Hill Naomi, Oliver M. Kaufmann; 2, Sichi's Farm's Triumph Tulip, Roger R. Sichi and Son; 3, Sichi's Farm's Julie Ann, Roger R. Sichi and Son.

COW, 4 YEARS AND UNDER 5

1, Halmar's Arliene, Harold H. Meanor; 2, Castle Bracken Noble Frances, Robert Hamilton; 3, Sichi's Farm's Hope's Juliet, Roger R. Sichi and Son.

COW, 5 YEARS AND OVER

1, Sichi's Farm's Star, Roger R. Sichi and Son; 2, Adohr Steadfast Primrose, Paul E. Rinne, Pittsburgh; 3, Halmar's Nan, Harold H. Meanor.

JUNIOR GET OF SIRE

1, Oliver M. Kaufmann on get of Wethersfield Royal Bellarion; 2, John E. Long on get of V. V. King of Evergreen; 3, Harold H. Meanor on get of Woodacres Count Halmar.

SENIOR GET OF SIRE

1, Harold H. Meanor on get of Antietam Royal Steadfast; 2, John E. Long on get of Bryn Du Troubadour's Veto; 3, Oliver M. Kaufmann on get of Wethersfield Royal Bellarion.

PRODUCE OF DAM

1, Earl Stewart on produce of Spring Grove Lively Bunny; 2, Roger R. Sichi and Son on produce of Lone Oak Merry Hope; 3, Harold H. Meanor on produce of Halmar's Peggy's Adell.

BEST UDDERED COW

1, Sunnyhill Emory's Charity, Charles A. Stewart, 3rd, Clinton; 2, Halmar's Arliene, Harold H. Meanor; 3, Entry, Roger R. Sichi and Son.

DAIRY HERD

1, Harold H. Meanor; 2, Roger R. Sichi and Sons; 3, John E. Long.

Mercer County, Pa., Field Day and 4-H Show

BY WADE WHITE

THE Tracey James Farm, Sandy Lake, Pa., was the site of the Mercer County Field Day and 4-H show. The group viewed the herd which Mr. James and his son had in very good shape. Just before lunch, a class of six cows were judged, with Paul Priddy, manager of Wyno Farms, Muncy, Pa., acting as official judge. An interesting discussion followed the placing of this class. Immediately after lunch a short business meeting was held. Paul Priddy talked to the group about the Wandamere herd which Wyno purchased and moved from the state of Oregon.

The county 4-H show is an annual event that is held in conjunction with the Mercer County Field Day. In this show, six animals are picked to repre-

Seath and Shultz
SALES SERVICE
Consignment and Dispersal Sales—Private Sales
Consultant Service on Management and Breeding Problems
— Your Inquiries Invited —
MIKE SEATH
Far Hills, N. J.
Ph. Millington 7-0756
E. M. GRANGER, Jr.
Auctioneer
EARL SHULTZ
Peterborough, N. H.
Ph. Peterborough 124

How to STOP MASTITIS FAST!

You can stop acute and chronic mastitis *fast* with MASTICS P&S, the low cost, water soluble, original udder bougie.

MASTICS HAVE A FORMULA PROVED EFFECTIVE

Penicillin and dihydrostreptomycin are proved effective against the organisms causing mastitis. New, more expensive antibiotics are good, too, but not necessarily better.

MASTICS DISSOLVE FAST

Drop a Mastic in a glass of warm water—see how it dissolves, *without trace*, in minutes. The antibiotics are dispersed and go to work quickly. There is no wax, no grease, in Mastics to retard action.

MASTICS ARE EASY TO USE

So clean and simple: just tear the foil envelope and insert the Mastic—tapered points and small diameter make Mastics more convenient. With Mastics, a minimum of foreign matter is introduced—thus a minimum to be eliminated. Mastics milk out completely.

MASTICS ARE ECONOMICAL 3 WAYS

Cost less per treatment—23c per quarter. Cows are returned to production sooner—more milk, less income lost. Mastics save your time in administration.

MASTICS DO NOT REQUIRE REFRIGERATION

No other product on the market for mastitis has been so thoroughly tested—in practice and in laboratory—and proved consistently effective.

Ask your veterinarian for MASTICS P&S. *If he does not have them, accept no substitute, but write us giving his name and address. We will supply you direct until better arrangements can be made.*

Write for free booklet GB-2 *"Practical Mastitis Control"*

The Martin Laboratories
P.O. Box 532, West Chester, Pa.

MASTICS P & S

Farnam "LIFETIME"
NECK CHAIN TAGS

★ TAGS of wear-resistant, rust-proof aluminum alloy. Light weight, yet tough!
★ BIG NUMBERS (both sides) deep cut, with black enamel baked in. Easy to read!
★ Twist-link CHAIN zinc plated, rust proof. Full 40" length.
★ RING FASTENER of spring steel, cadmium plated. Won't rust. Stays shut, yet easy to open.

SAMPLE mailed Postpaid for $1

WRITE for Illustrated Literature and Quantity Prices - Dept. NC-68

FARNAM EQUIPMENT COMPANY
Omaha, Nebraska or Phoenix, Arizona

THE TREND IS SOUTH
FOR SALE
Farms, Estates, Herds, Suburban Acreage, Business Sites

A complete service. If you wish to buy or sell a farm, a herd or a complete setup, address:

GEO. B. SALLEY
SALLEY SALES SERVICE
ORANGEBURG, S. C.
AUCTION AND PRIVATE SALES
DISPERSALS — DAIRY CATTLE
REAL ESTATE

If Appetites Lag in Your Best Cows - Look for Ketosis

At the first sign of ketosis or acetonemia, use highly effective Bovinate, the new low cost way to build blood sugar. Can be given in the grain mixture or as a drench. It contains the amazing propionate, used successfully in experiment station research.

Often a few doses of Bovinate restore cows to normal appetite and milk production. Effective also for cows susceptible to ketosis. Completely safe to use. Economical. 5 lb. bag only $5.95 prepaid — Enough for several mild cases or a severe case for 10 days. Order direct if not available locally.

HOLT PRODUCTS CO.
Box 840, Milwaukee 1, Wisconsin

sent Mercer County in the District Show at New Bethlehem. However, this year there was added enthusiasm because of the Mercer County group sending 4-H animals to the state show at Lancaster to compete for a chance in the 4-H herd to go to the National Show. William Urish, assistant agricultural agent, Erie County, was official judge and requested that Paul Priddy help him.

Twenty-two head were shown, with Judge Urish naming East Hill Ace's Betsy, a two-year-old cow shown by William Cannon, Sharpsville, as grand champion. "Betsy" was just fresh with a very nice udder. Other class winners were as follows: Junior calf, Kenneth Gregg, Grove City; senior calf, Charles James, Sandy Lake; junior yearling, Harold Hill, Sandy Lake, senior yearling, Robert Marburger, Mercer. Kenneth Gregg, Grove City, was the winner of the showmanship contest, with Gretchen Frenie, Grove City, winner of the fitting contest. The three head chosen to go to the state show were the grand champion, East Hill Ace's Betsy, Spring Meadows Brilliant Pride, the first place junior calf, owned by Kenneth Gregg, Grove City, and Creekedge Steadfast Lass, the second place two-year-old owned by Allan Campbell, Grove City. After the 4-H show, Paul Priddy gave a short talk to the 4-H boys and girls on fitting and showing.

The winners of the judging contest, which was held in the forenoon were as follows: Men's division, first, Lewis Gregg, Grove City, and second, Charles Minner, New Wilmington; women's division, first, Mrs. Louis Kiebler, Volant, and second, Lucille Minner, New Wilmington; children's division, first, Charles James, Sandy Lake, and second, Richard Powell, New Geneva.

McVaugh Milking Herd Dispersal

By Wm. H. Juzi

John B. McVaugh, Newark, Del., sold his milking herd and bred heifers at Lancaster, Pa., on September 30. Peter Zeitler, Glasgow, Del., added 10 bred heifers to the sale, and two others were consigned by Benton Farm, Middleburg, Va., and one consigned by Raymond Witmer, Willow Street, Pennsylvania. The 49 head sold for $13,670, an average of $278.98.

Two animals from the McVaugh herd tied for top honors at $575 each. One was Eden Fashion's Vallee, a Coldspring's Noble's Fashion daughter. The other, Eden Deb Nancy, was a McDonald Farms King Deb daughter. These two, with two others purchased by Wm. H. Juzi, Agent, made him the high buyer, spending $2,000 for four head. Second high buyer was Thomas C. Medford, West Grove, Pa., who bought six of the Zeitler heifers for a total of $1,770.

The McVaugh herd had been built primarily on McDonald Farms blood. McDonald Farms King Deb, a son of Myhaven King, had six daughters in the sale; McDonald Farms Fore Norwin, a son of McDonald's Foremost Prediction, had seven daughters in the sale, and Echo Farms Buccaneer, a son of McDonald Farms Prediction, was represented with nine daughters in the sale. The cattle were well presented, bidding was brisk and as a whole, well appreciated.

The sale was managed by the Pennsylvania G. B. A., Wm. H. Juzi, business manager, reading the pedigrees, with Walter Dupes, Elizabethtown, auctioneer, assisted in the ring by the fieldmen of the association.

Following is the sales list:

H. Baylinson, Hellam, Pa.
Fort's Aggie Lou $425
Windale Jubilee's Janet 325

For Healthy Udders
FRANKLIN
MASTITIS TREATMENT
for use in treating those stubborn cases of
MASTITIS

In Treating Mastitis the Best Treatment Is the Cheapest

FRANKLIN
MASTITIS TREATMENT
offers THREE powerful Antibiotics and TWO effective sulfonamides in an EASILY-FLOWING SPREADING base—
PENICILLIN
STREPTOMYCIN
BACITRACIN
SULFATHIAZOLE
SULFAMERAZINE
in combination offer effective results in combatting a wide range of mastitis-causing bacteria. Adequate quantities of each insure good results.

Buy the convenient 6-tube carton. Use according to directions.

Many other valuable supplies for dairymen. Write for free 80-page, fully illustrated catalog.

O. M. FRANKLIN SERUM CO.
Denver Kansas City Wichita
Amarillo Ft. Worth Marfa El Paso
Alliance Montgomery Salt Lake City
Los Angeles Portland Billings Calgary

SOLD BY DRUG STORE DEALERS
FRANKLIN

The Guernsey Service Bureau

BUYING and SELLING

Assistance on herd problems

E. E. "AL" VARY

Phone 1830

R. F. D. 2, Sterling, Illinois

FRED C. WETMORE CO.

LIVESTOCK PHOTOGRAPHERS

4323 W. 143rd St., Cleveland 11, O.

Phone: WINTON 1-8095

WESTERN GUERNSEY SERVICE

C. W. (Jack) Robinson

P. O. Box 34

Clements, California

WESTERN GUERNSEY SERVICE

Hoof Trimming

Write

RALPH D. BACON

Box 25, Berlin, Mass.

Phone Oxford 7-4495

FRITZLYN

Pipersville, Penna.

Now Using Our Display Signs

For Complete Information Write

WILLIAM CHILCOAT

DEEP LAKE FARM

LAKEVILLE, CONN.

FASTER, EASIER GROOMING

Andis EAR Clippers are used by leading horse breeders and stockmen for quick removal of hair on ears and head. Quiet-running; easy to handle. 110v, 60-cycle AC. At Saddlery, Hardware, Implement Dealers or direct. $16.50

Andis Clipper Co., Dept. 4041 Racine, Wis.

Eden Deb Constance 310
E. D. Cox, York, Pa.
Wye Heights Renown 250
Arthur Dudley and Son, Glen Mills, Pa.
Eden Echo Prue 235
Zeitler's Explorer's Georgia 275
Eden Fore Maria 205
Wye Heights Scotty 275
Eden Echo Orello 130
Wye Heights Songster 145
William and Mary Duffey, Hockessin, Del.
Eden Deb Heroine 500
Falcon's Rosella 325
Wye Heights Success 300
Eden Echo Lucinda 160
Eden Echo Janet 150
Frank Gehman, Bowmansville, Pa.
Echo's Ida 170
Eden Fore Marie 155
Wm. H. Juzi, Agent, Harrisburg, Pa.
Benton's Lady Pansy Girl 450
Eden Fashion's Vallee 575
Eden Deb Nancy 575
Eden Deb Lady 400
R. Z. Kohler, Felton, Pa.
Wye Heights Shirley 250
J. Landis Kreider, New Providence, Pa.
Wye Heights Snappy 220
Christ J. Kurtz, Belleville, Pa.
Eden Echo Constance 240
Herbert Levan, Oley, Pa.
Eden Fore Vicky 180
J. Albert Marshall, Kennett Square, Pa.
Eden Echo May 125
Claude E. May, Dover, Pa.
Eden Fore Aggie 205
H. A. May, Dover, Pa.
Eden Fore Hero (Bull) 210
Thomas C. Medford, West Grove, Pa.
Zeitler's Actor's Alexanderia 335
Leader's Bessie Abigail 255
Zeitler's Ambassador's Clara 350
Zeitler's Noble's Rose 300
Zeitler's Noble's Ednadier 200
Zeitler's Ranger's Suezantine 330
Dr. George T. Pack, Wrightsville, Pa.
Wye Heights Revel 450
Edwin P. Pierson, Hockessin, Del.
Wye Heights Special 200
Eden Fore Dawn 140
Philip W. Pierson, Hockessin, Del.
Eden F. Prue 130
Morris L. Ressler, Gap, Pa.
Eden Deb Orilla 270
J. A. and Mary B. Smith, Everett, Pa.
Zeitler's Noble's Mystic 225
Zeitler's Ranger's Glory 250
Ralph H. Snyder and J. E. Baker Company, York, Pa.
Benton's P. Persus 215
Zeitler's Princess Duet 300
Sunny Hills Schools, Hockessin, Del.
Eden Fore Prudence 500
Eden Deb Bonny 500
Lakewood Shirley Ann 310
Louise A. Witmer, Willow Street, Pa.
Zeitler's Noble's Sweet 330
Thomas Wyman, Longwood, Md.
Wye Heights Sublime 140
Stephen K. Yoder, Quarryville, Pa.
Eden Echo Rosella 175

Cecil Johnson, Valley Rogue Guernsey Farm, Grants Pass, Ore., a GOLDEN GUERNSEY distributor writes: "All of our hopes have been answered, Arlene and I have a son, Jeffrey Bryan Johnson, born on September 21, weighing nine lbs. and two oz. Arlene and the baby are both getting along fine, and our family is complete with our two fine daughters and this boy we have wished for, for so long.

Breeders' Bookshelf

MARKETING

MILK AND MILK PRODUCTS, by Clarence Henry Eckles, Willes Barnes Combs and Harold Macy. A detailed and thorough discussion of every subject of importance to the dairyman producing milk and milk products for the market. Special attention is given to the composition and properties of milk. Emphasis is also placed upon the sanitary production of milk and the value of dairy products in the human diet. 1951, 454 pages, illustrated, $5.75.

THE MARKET MILK INDUSTRY, by Roadhouse and Henderson. A book on Market Milk by Professors Roadhouse and Henderson of the University of California. A review of modern practices of every phase of the industry. This book covers everything from "plant layout to performance of tests, from chemistry of special products to sanitary production methods, from comparison of delivery costs to fundamentals of nutrition." 716 pages, 6 x 9. 167 illustrations. 126 tables. Printed 1950. Price $7.50.

PRINCIPLES OF MILK PRODUCTION, by William Barbour Nevens. This book gives the principles and practices for successfully running a dairy enterprise —large or small. It treats the entire business in all its important aspects. Published 1951 with 433 pages, 214 illustrations. $5.50.

UDDER

THE MAMMARY GLAND BY DR. C. W. TURNER. The author has done a commendable job by providing what is undoubtedly the most comprehensive treatment of the subject. This book spotlights the anatomy of the udder, but does not neglect the means by which the milk precursors are brought to the udder. 400 pages, 1952, price $10.00.

DISEASE CONTROL

PRINCIPLES OF ANIMAL HYGIENE AND PREVENTIVE VETERINARY MEDICINE, by Dr. Leunis Van Es. Veterinarians, livestock producers and others will find this book an excellent summarization of the literature in the light of the author's experience. Here is found authoritative information on every topic of animal preventive medicine. 768 pages, $7.50.

LIVESTOCK AND POULTRY DISEASES, by Dr. W. A. Billings. A complete source of information on causes, prevention, symptoms and treatment of diseases of farm animals. 530 pages, 54 illustrations, $5.00.

A VETERINARY HANDBOOK FOR CATTLEMEN, by Dr. J. W. Bailey. A handbook for both farmers and students, covering fully and authoritatively all cattle troubles and diseases—causes, prevention, symptoms, treatment, 100 illustrations, 1953, $5.00.

THE FARMER'S VETERINARY HANDBOOK, by Jules J. Haberman, D.V.M. Five books in one, this new handbook gives knowledge and skill to handle every health emergency among livestock—how to recognize over 285 diseases and emergencies, treatment, and scores of "how-to-do-it" photographs, 305 pages, 1953, $4.95.

NUTRITION

ANIMAL NUTRITION, by Leonard A. Maynard. Third Edition. This book covers the principles of nutrition as they are related directly to feeding practices. It deals with vitamins, and shows the results of many feeding experiments. 474 pages, illustrations, published in 1951, $7.00.

MANAGEMENT

PLANNING FARM BUILDINGS, by J. C. Wooley. This exceptionally useful handbook, now in a completely revised Third Edition, shows how to plan or remodel farm buildings and estimate costs. It gives practical guidance for making buildings meet the needs of modern farm management. 303 pages, 169 illustrations, 1953, $6.50.

THE LIVESTOCK BOOK, written by America's top authorities, with Dr. Wm. E. Petersen handling the dairy section. 360 pages of the very latest on how to grow livestock. 1,000 questions answered, 500 illustrations, 1952, $3.50.

THE PASTURE BOOK, by W. R. Thompson. Tells how to build pastures and keep them good. 1952, $3.50.

RAISING LIVESTOCK, by George P. Deyoe, W. A. Ross and W. H. Peters. A practical guide filled with charts of vital statistics and market data to help in buying, breeding, feeding and selling livestock. Simple bookkeeping methods and plans for making livestock tools included. Revised edition, 540 pages, 261 illustrations, price $5.75.

DAIRY CATTLE AND MILK PRODUCTION, by Dr. C. H. Eckles and revised by E. L. Anthony. Common-sense information on increasing production, raising calves, selecting a sire, feeding economically, and other details that mean the difference between success and failure. Over 40,000 copies in use. 1950 edition, 560 pages. 98 illustrations, $5.50.

PRINCIPLES OF DAIRYING, H. F. Judkins, second edition by Richard W. Smith, Jr. This book covers the general scope of the dairy industry. Composition and properties of milk. Sampling of milk and cream. The Babcock test for whole milk. Essentials in the production and handling of Market Milk on the farm. 316 pages. $4.25.

ELEMENTS OF DAIRYING, by T. M. Olson. New ideas on the dairy industry giving origin and types of dairy cattle, milk and its secretion, composition and food value. The processing industries, milk marketing, cream, butter, ice cream and cheese. Several chapters are included on feeding dairy cattle and dairy herd management. 1950 edition, 708 pages, price $5.50.

SUCCESSFUL DAIRYING, by Prof. C. B. Knodt. A reference book providing complete information for the development and operation of a successful dairy farm. Gives a definite pattern for the beginning dairyman and many worth while practices and excellent information for anyone with a herd. 381 pages, 1954, price $5.50.

COW OWNER'S HANDBOOK, by Dr. E. T. Baker. A practical guide to the care and feeding of cows by a veterinarian with 37 years of experience. Whether you keep a single cow or a large herd, the advice is helpful. The inexperienced owner will find answers to questions on feeding, disease, treatment, emergency treatments, etc. 1951, 213 pages, $3.95.

FORAGE CROPS, by Gilbert H. Ahlgren. Detailed instructions on when, where and how to seed the crop. Successful practices in fertilizing, harvesting and storing, and how to identify various plants, improve soil quality, grade hay and appraise it, money value, produce a high-quality roughage and the use of farm machines. An expert guide, 418 pages, 98 illustrations, price $6.00.

MOISTURE REQUIREMENTS IN AGRICULTURE, by Harry Burgess Roe. A complete engineering and practical guide to agricultural soil-moisture control —farm irrigation. It discusses about every phase of present-day soil-moisture regulations in irrigated regions. 413 pages, 150 illustrations, price $6.00.

PRINCIPLES OF FARM MANAGEMENT, by J. Norman Efferson. This practical book gives you clearly, simply and practically, the efficient business methods that will increase returns from your farm. All types of farms are considered, and the book covers nine major business factors which affect the financial success of the farmer. 431 pages, 61 illustrations, 1953, price $6.00.

4-H HANDBOOK, by H. A. Willman. Covers a wide range of topics—soil management, selecting project animals, feeding and forage crops, judging, fitting and showing, and the social and recreational side of Club work. A timesaver for agricultural leaders, county extension agents, vocational teachers and older youth. 252 pages, 75 illustrations, 1952, price $4.50.

FITTING AND SHOWING DAIRY CATTLE, by Jack Spearing. Book is chock full of practical advice and expert tips on handling dairy cattle for the show ring, in easy-to-read writing. 1952, Price $2.00.

PASTURE PRODUCTION AND MANAGEMENT, by R. H. Lush. Tells you how to make your pastures do a full-time job. Discusses every kind of livestock, giving pasture requirements for each in terms of kind of forage, quantity and acreage. Irrigation, hay production, silage, soil improvement and seed production, pasture pests, weed control, and demonstration tests fully covered. 192 pages. 71 illustrations, 1952, $3.75.

FEEDING

DAIRY CATTLE FEEDING AND MANAGEMENT, by H. O. Henderson and Paul M. Reaves. A new book, the fourth edition. An excellent textbook on dairy management and feeding, with the latest information. Price $6.50, 1954.

FEEDS AND FEEDING, by F. B. Morrison. The most comprehensive book on feeds and feeding that is printed. It is a basis of nearly all feeding experiments and practices. It sets up the dairy practices of dairy cows, beef cows, horses and hogs. An invaluable book. 1270 pages profusely illustrated. $7.00.

JUDGING

JUDGING DAIRY CATTLE, by E. S. Harrison and Strohmeyer & Carpenter. The best book on judging that has been printed. It has 192 pictures giving all the information and reasons for placing dairy cattle of all breeds. 130 pages, illustrated, $4.75.

BREEDING

BREEDING BETTER LIVESTOCK, by V. A. Rice, F. N. Andrews and E. J. Warwick. A dependable guide to understanding and applying the scientific facts of reproduction, heredity, and selection for more effective mating and breeding of livestock. 451 pages, 1953, 144 illustrations, $6.50.

THE ARTIFICIAL INSEMINATION OF FARM ANIMALS, edited by Enos. J. Perry. Second revised edition. Provides an up-to-the-minute, systematic exposition of the principles and procedures of collection and insemination as applied to livestock.—345 pages, 1952, $5.00.

PRINCIPLES AND METHODS OF ANIMAL BREEDING, by R. B. Kelley. This book gives an historical background of breeding, particularly the beef breeds as they started in England. It makes a very fine reference book. Illustrated with many tables and pedigrees, 304 pages, 1949 edition, $4.00.

BREEDING AND IMPROVEMENT OF FARM ANIMALS, by Rice and Andrews. This book is the 1951 edition and is one prepared to answer all questions on animal breeding: "When to breed; factors of heredity; care of mother and offspring at parturition; causes of sterility; artificial insemination and its advantages, disadvantages, and methods; sex determination and control." The book is profusely illustrated, 1951, $8.50.

INTRODUCTION TO BREEDING FARM ANIMALS, by Laurence M. Winters. A simple and concise introduction to a great subject. It covers the subjects of reproduction, selection, grading, inbreeding, crossbreeding in all types of farm animals. 250 pages, illustrated, 1942 edition, $3.25.

ARTIFICIAL INSEMINATION OF DAIRY CATTLE, by H. A. Herman and F. W. Madden. A practical book, written especially for the layman, on the practice of artificial insemination. It is non-technical, and gives much information on the breeding of cattle. This book should prove of great benefit to artificial breeding associations. $3.75.

ALL IS NOT BUTTER, by Robert Banning. A true story of a newspaperman turned dairy farmer. It is a story of homely adventure, hard work and humor, and one of the most amusing books on dairy farming ever published. Price $3.75, 1954.

LIVESTOCK PRODUCTION, by Walter H. Peters and Robert H. Grummer, second edition. A text designed for use in introductory livestock courses for agricultural students. It is a comprehensive, yet elementary presentation of the fundamentals of livestock production. 415 pages, 101 illustrations, price $6.00, 1954.

HEREDITY IN DAIRY CATTLE, by James E. Russell, the developer of Glenburnie Guernseys and a breeder and student for forty years. A book that every new breeder should study, and every old breeder should read. The genetics of breeding in everyday language. Published by The American Guernsey Cattle Club and a real authority on breeding. 156 pages, several illustrations. $2.50.

GUERNSEY BREED BOOK

THE GUERNSEY, by William H. Caldwell, secretary emeritus of The American Guernsey Cattle Club, a story of the breed from its beginning in America. Filled with many interesting stories. Should be in every Guernsey library. Profusely illustrated. Price $2.75.

All above prices subject to change without notice.

Allow plenty of time to fill orders, for several books are being reprinted and will be sent as soon as bound.

HOW TO ORDER BOOKS

Send check or money order for the price listed, addressed to:

BREEDERS' BOOKSHELF

P. O. Box 4 Peterborough, N. H.

WAITING FOR EXPERIENCE IS SLOW AND EXPENSIVE. Buy it in books. Get the benefit of millions spent on agricultural experiments. Reference books will pay for themselves many times over, and are as necessary to the breeder as tools to a craftsman.

The Great Rose Family of Flying Horse
Is Influencing Our Herd With
Two Sires From This Family — Maternal Brothers

Their Dam's ¾ Sister

FLYING HORSE ROYAL ROSE, VG '48
15059—853—Jr2—365C
Former Class Leader
*22558—*1154—5yrs—365C
4th in milk, 7th in fat.

Their Dam
FLYING HORSE PHIL'S ROSE
12373—581—Jr2—HIR—2x
12487—603—Sr3—HIR—2x
12999—618—Sr4—HIR—2x

CLOVER LEA A'S ROSE KING
Born April 19, 1951
His young daughters are attractive.

Sire: **WOODACRES ROYAL ATHENIAN, A. R.** Sold to Badger Breeders Cooperative. Full brother to Woodacres Royal Lucinda, VG '50 '52 '53, 12177—622—Jr3C, 15713—850—5yrsC.

CLOVER LEA ROSE'S TRUMPETER
Born January 26, 1950
His oldest daughters due to freshen this fall.

Sire: **FLYING HORSE TRUMPETER.** By Argilla Royal Philosopher, A. R., $28,500, out of Catamount Melody, E '48, 14047—848—AA, dam of Flying Horse Melody Master, Sr. & Gr. Ch., N.G.S., and I.D.S., 1953; Topsfield, E.S.E., 1954.

STOCK FOR SALE
VISITORS WELCOME

CLOVER LEA FARM — Owatonna, Minnesota
HUBERT FISCHER, Owner

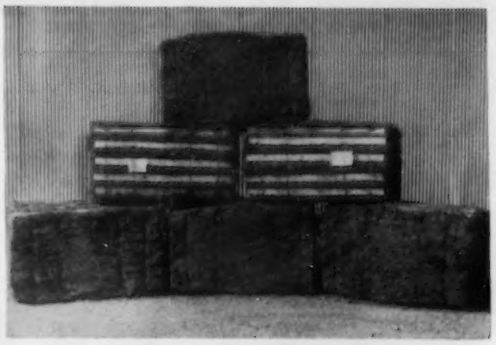

These bales are produced from field mowed and chopped legumes and grasses • free from obnoxious weeds • dehydrated and pressed under enormous pressure • wire tied with slats exactly as a bale of shavings.

HEDGE BOVINECHOP
Dehydrated Bales of Grasses and Legumes

Rains have been exceedingly scarce in the eastern seaboard of the United States during the past growing season • production of grasses and legumes are far below normal • inventories are being rapidly depleted at this early date—Prices are rising. Take care of depleting inventories now.

DEHYDRATED

First • Second • Third • Fourth Cutting Grasses and Legumes as follows:
Alfalfa—Clover—Timothy—Birdsfoot Trefoil (legume) Reed Canary (ideal heifer, dry cow and bull roughage) or in the combination of Alfalfa and Timothy • Birdsfoot Trefoil and Timothy • Clover and Timothy.

Pleased to Quote Prices and Any Information You Desire.

PROPAGATED and PROCESSED by

THE HEDGE — Pine Plains, N. Y.

Curtiss Candy Company Farms Complete Dispersal

AT THE FARM, CARY, ILLINOIS, MONDAY, NOVEMBER 22, 1954

DELBERT H. KINGSTON, Supt., Livestock Division, Telephone: Cary 5411 or 5531

103 HEAD — 13 Bulls — 39 Cows — 28 Bred Heifers — 23 Open Heifers

The Bulls In The Sale

CURTISS CANDY SIR CURTISS
Born April 17, 1954
Sire: **CURTISS CANDY LOYAL CURTISS**
His Dam

PATSY JEAN OF MEADOW LANE, E '47 '51
Pictured in her 11th year. Full sister to Patsy Jane. 13958—687—Jr2—HIR, 14174—717—Jr3—HIR, 18535—894—5yrsC, 16987—851—6yrs, 15779—789—7yrsC; on retest, 4736—218—10yrs in 70 days. **Dam of Major Curtiss by Heir. Dam of Dapper Curtiss by Chum. Dam of Jean Curtiss by Heir.**

CURTISS CANDY QUAINT DAPPER
Born July 4, 1954
Sire: **CURTISS CANDY DAPPER CURTISS**
His Dam

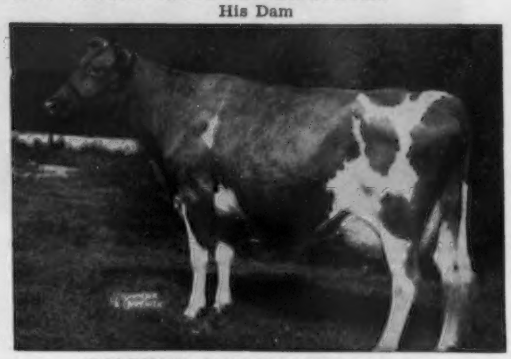

FOREMOST QUAINT LADY at 9 years
VG '47—Excellent '48. 12203—598—G
16418—740—6yrsC, 17049—733—7yrs
Sold for $15,000, 1947. **Dam of Curtiss Candy Master Curtiss. Dam of Curtiss Candy Quaint Lady,** born August 4, 1952. Bred September 15, 1954 to Lakewood Paragon.

CURTISS CANDY LONE RANGER
Born August 23, 1953
Sire: **Curtiss Candy Fabron**
Sire: Curtiss Candy Levity Heir
Dam: McDonald Farms Hester (E '51)
12093—600—6yrs—305C
Dam: **Curtiss Candy Humming Bird**
4 records include — 12352—597—Sr3—365
3rd Aged, International, 1954
Next Dam: **Calculator's Marigold** (E '47)
15183—717—B
1st Produce of Dam, International, 1954

CURTISS CANDY PROUD FLYING ACE
Born April 23, 1954
Sire: **Curtiss Candy Noble Curtiss**
Dam: **Curtiss Candy Swallow** (VG '51)
11938—537—Jr2—365
Next Dam: **Curtiss Candy Levity Laura**
14792—732—Jr4—365

CURTISS CANDY LOYAL LAD
Born March 7, 1954
Sire: **Curtiss Candy Loyal Curtiss**
(Heir—Gov Innocence, 16826—724—5yrs
Excellent '51 '53)
Dam: **Curtiss Candy Peach Blossom**
12928—595—Jr4—365C
Next Dam: **Curtiss Candy P. Queen**
14610—679—5yrs—365C

CURTISS CANDY CAVALIER
Born September 5, 1954
Sire: **Curtiss Candy Levity Drummer**
Dam: **Curtiss Candy Heir Barbee** (VG '53)
10952—572—Jr2—365C
Next Dam: **St. James Philosopher's Barbee,** E '47 '48 '51
19889—1055—11yrs

CURTISS CANDY PHILLIP
Born August 31, 1954
Sire: **Curtiss Candy Levity Heir**
Dam: **Hill Girt Phyllis**
10256—554—Jr2—365
Next Dam: **Hill Girt Countess**
13616—681—5yrs—365C

CURTISS CANDY DAPPER DAN
Born August 20, 1954
Sire: **Curtiss Candy Dapper Curtiss**
A son of Patsy Jean by Chum.
Dam: **Curtiss Candy Humming Bird**
(opposite)

CURTISS CANDY PROUD SOLDIER
Born April 12, 1954
Sire: **Curtiss Candy Noble Curtiss**
(Chum—Primrose) see back cover.
Dam: **Langvalley Levity Babette**
11085—604—Jr2—365C
Next Dam: **Riegeldale King's Babette**
9981—576—7yrs—365C

CURTISS CANDY FAY HERO
Born September 1, 1954
Sire: **Curtiss Candy Fabron**
Dam: **Curtiss Candy Chum's Norma**
11808—605—Sr2—365
Next Dam: **Curtiss Candy P. Norma**
8668—450—Jr2—365C

CURTISS CANDY LOYAL REGENT
Born April 15, 1954
Sire: **Curtiss Candy Loyal Curtiss**
(Sire of Lad — opposite)
Dam: **Curtiss Candy Camelia**
11662—529—Sr2—365C
Next Dam: **Spot of Vanity** (E '47)
13318—648—AA

CURTISS CANDY BUTTER LINN
Born September 5, 1954
Sire: **Curtiss Candy Butterfinger**
Dam: **Lydia of Meadow Lane**
11585—662—Jr3—HIR—839 T. M.
Next Dam: **Lassie Lyn of Meadow Lane**
12764—647—5yrs—HIR—800 T. M.

CURTISS CANDY JOLLY PRINCE
Born May 1, 1954
Sire: **Curtiss Candy Jolly Curtiss**
Dam: **Curtiss Candy Major Orchid**
On test, 4426—217—Jr2—2x in 146 days.

For Catalogs Write: **THE LOUIS McL. MERRYMAN & SONS, INC. — SPARKS, MARYLAND**

Curtiss Candy Company Farms Complete Dispersal

AT THE FARM, CARY, ILLINOIS, MONDAY, NOVEMBER 22, 1954

DELBERT H. KINGSTON, Supt., Livestock Division, Telephone: Cary 5411 or 5531

5 Choice Heifers That Are Selling

CURTISS CANDY BUTTERHONEY
Born July 12, 1952
1st Sr. Yrlg. and Jr. Ch. Female, Wis. and Minn., 1954; 1st Sr. Yr., Ill., 1954; 1st Best 3 Females, Minn., 1954; 1st Sr. Yr. and Jr. Ch., N. Ill. Parish Show, 1954. Bred February 20, 1954 to the service of Curtiss Candy Master Curtiss.

Sire: **Curtiss Candy Butterfinger**
Dam: **Curtiss Candy Levity Honey**
13164—529—Sr2—365C, 12518—559—Sr3—365

CURTISS CANDY FAY ANDANTE
Born August 9, 1953
2nd Heifer Calf, Minn., 1954
3rd Heifer Calf, Ill., 1954

Sire: **Curtiss Candy Fabron**
Sr. &. Gr. Ch., winner of Langwater Trophy, National, 1952.
Dam: **Curtiss Candy Proud Andante** (VG '53)
9882—482—Jr2—365
1st 4-year-old, Wis., Minn., 1953. 1st 3 Best Females, Minn., Wis., 1953. Member of 1st Get of Sire, Minn., Wis., Ill., 1953; member 1st Produce of Dam, Wis., 1953.

CURTISS CANDY DRUMMER NORMA
Born July 5, 1953
1st Heifer Calf, Minn. and Ill., 1954. Member 1st Jr. Get of Sire, Minn., Wis. and Ill., 1954.

Sire: **Curtiss Candy Levity Drummer**
Dam: **Curtiss Candy Chum's Norma**
11808—605—Sr2—365

CURTISS CANDY MAJOR MIRTH
Born September 13, 1952
Bred March 21, 1954, to Curtiss Candy Butterfinger.
MIRTH was 2nd Sr. Yr., Minn., Wis., 1954; 3rd Sr. Yr., Ill., 1954.

Sire: **Curtiss Candy Major Curtiss**
Dam: **Curtiss Candy Levity Mirthful**, VG '51 '53
10379—487—Jr2—365C

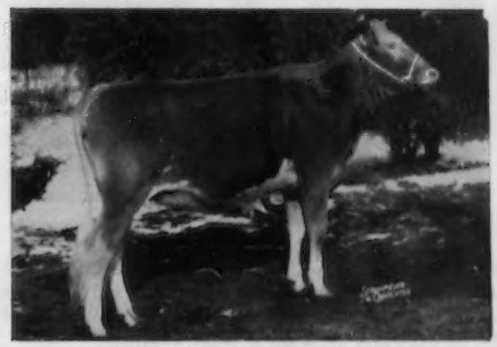

CURTISS CANDY PROUD SUSIE
Born July 20, 1952
Bred March 18, 1954, to Lakewood Paragon.

Sire: **Curtiss Candy Noble Curtiss**
(see back cover)
Dam: **Curtiss Candy Levity Sue**
12356—517—Sr2—365

For Catalogs Write: **THE LOUIS McL. MERRYMAN & SONS, INC. — SPARKS, MARYLAND**

Curtiss Candy Company Farms Complete Dispersal

AT THE FARM, CARY, ILLINOIS, MONDAY, NOVEMBER 22, 1954

Baker Hotel, St. Charles, Illinois, Sale Headquarters

Delbert H. Kingston, Supt. Livestock Division — Telephone Cary: 5411 or 5531

Many Direct Descendants of The Great Females Selling

CALCULATOR'S MARIGOLD
Excellent '47—VG '48
15183—717—BB, 11374—606—FF.
1st Produce of Dam, I.D.S., 1954

Dam of 5 daughters from 502 to 708 lbs. fat. **Also dam of Curtiss Candy Levity Drummer.** THIS IS ONE OF THE REAL GOOD FAMILIES. Dam of 3 full sisters by Levity Heir:

CURTISS CANDY HUMMING BIRD (In Sale)
Excellent '51. 12352—597—Sr3. Her son Curtiss Candy Dapper Lad, 8/20/54 (In Sale).

CURTISS CANDY CHICKADEE, 12945—576—Sr2.

CURTISS CANDY PEWEE (IN Sale)
11382—502—Jr2. 1st prize 2-year-old, Sr. and Gr. Ch., Ill., 1951. Grand Champion Female, Minn., 1954. Bred 5/3/54 to Curtiss Candy Loyal Curtiss.

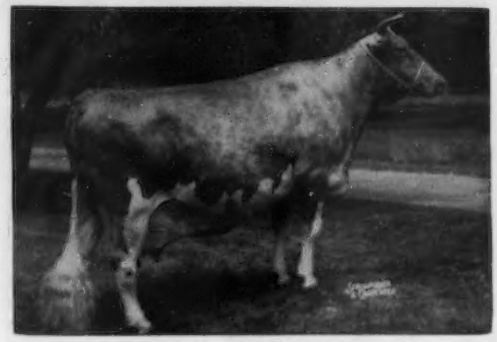

PANSY'S PATSY OF MEADOW LANE, E '47 '51
Pictured in her 15th year. Now carrying her 13th calf. 13237—694—EHI—2x, 13731—751—Jr4—HIR—2x, 13265—679—6yrs—HIR—3x. Dam of Levity Curtiss and Butterfinger, and has over 50 female descendants in the Curtiss herd. Pansy's Patsy was given to Delbert Kingston as a foundation cow for his new herd. The blood of this great family will be sold in the dispersal. Her daughters, sons and grandsons and granddaughters will be a feature of the sale. 9 direct female descendants in sale.

Two Daughters of Marigold Selling

CURTISS CANDY PEWEE
11382—502—Jr2—365

Bred May 3, 1954 to Curtiss Candy Loyal Curtiss. 1st Aged and Sr. & Gr. Ch. Female, Minn., 1954; member 1st Dairy Herd, Minn., 1954; 3rd Aged, Wis., 1954; 1st 2-year-old & Sr. & Gr. Ch., Ill., 1951.

CURTISS CANDY HUMMING BIRD
Excellent '51—VG '52 '53

4 records include: 12352—597—Sr3—365. 1st 4-year-old, N. Ill. Parish Show, 1951; member of 1st Dairy Herd and 1st 3 Best Females, N. Ill. Parish Show, 1951. 3rd Aged, International, 1954.

Members 1st Prize Produce of Dam, International, 1954

Also selling from the MARIGOLD family will be 4 daughters of **DRUMMER,** he by **Levity King** out of **Marigold.** From the PATSY family, 3 daughters of **MAJOR CURTISS** and 6 daughters of **BUTTERFINGER.** 9 daughters of **FABRON,** 1952 National Grand Champion and 8 daughters of **LEVITY HEIR.**

For Catalogs Write: **THE LOUIS McL. MERRYMAN & SONS, INC. — SPARKS, MARYLAND**

WHAT THE COWS ARE DOING

ON ADVANCED REGISTER TEST

SPECIAL NOTE: The Sires and Dams are shown for each cow with the first published credit for each record. Decimals and the months' per cent of butterfat are omitted. When more than one month's credit is computed at the same time only the last month's credit will appear with cumulative totals. These credits are subject to verification and correction.

EXPLANATION OF SYMBOLS

* indicates reentry.
§ before a breeder's name indicates all cows are milked twice daily.
¶ before a cow's name indicates three-times-a-day milking.
\# before a cow's age indicates completed record when less than 305 or 365 days.
No symbol appears before the cow's name if milked twice daily.

OWNER AND RECORD	Age	Days	Mo.	Credit For Month Milk	Credit For Month Fat	Total Credit Milk	Total Credit Fat
ADAMS, JOSEPH E., WILGORLAN FARM, TITUSVILLE, N. J. ARHT							
Leeside Jewel Charlotte	2-2	184	Jun	722	39	4980	236
Leeside Jewel Corella	2-5	177	Jun	721	41	5174	248
Leeside Jewel Kathi	2-8	142	Jun	610	34	3762	190
Leeside Jewel Pauline	2-3	248	Jun	709	45	6883	372
Leeside Noble Mabel	2-5	170	Jun	721	39	4790	240
*Maple Lane Supreme's Duchess	4-4	247	Jun	776	44	7852	410
s. Hominy Hill Supreme		d. Maple Lane Royal Heiress					
Maple Lane Supreme's Flo	2-5	40	Jun	939	46	1231	61
s. Hominy Hill Supreme		d. Maple Lane B. Flirt					
Merrie Noel	4-4	85	Jun	923	54	2927	173
s. Pine Manor King's Image		d. Wilgorlan Farms Maryanne					
Poin-ta-Vue Coronet's Margaret	2-0	222	Jun	654	37	5484	288
¶Poin-ta-Vue Coronet's Petal	2-2	273	Jun	569	37	6730	383
Poin-ta-Vue Coronet's Prim	2-3	194	Jun	847	42	6394	303
*Wilgorlan Farms Alicia	3-6	158	Jun	896	44	5658	261
*Wilgorlan Farms Bernadette	5-9	73	Jun	1340	72	3325	188
s. Gardenville Coronation King		d. Arbobess Draftsman's Bountiful					
Wilgorlan Farms Beth	2-1	266	Jun	512	31	6469	345
Wilgorlan Farms Care	3-3	219	Jun	862	36	8138	401
Wilgorlan Farms Charlotte	2-2	42	Jun	925	41	1258	55
s. Gardenville Coronation King		d. Pine Manor Creole					
*Wilgorlan Farms Crystal	5-6	75	Jun	1322	59	3586	176
s. Gardenville Coronation King		d. Pine Manor Creole					
Wilgorlan Farms Lavender	2-2	142	Jun	750	43	3722	197
*¶Wilgorlan Farms Lucky	4-5	342	Jun	521	35	10896	580
¶Wilgorlan Farms Sally	2-10	305	Jul	39	2	9437	571
Wilgorlan Farms Sapphire	2-3	173	Jun	734	42	5003	256
¶Wilgorlan Farms Snowfly	3-0	183	Jun	711	37	5142	264
*Wilgorlan Farms Starlight	5-10	91	Jun	1621	74	5057	245
s. Gardenville Coronation King		d. Chinquapin Starling					
¶Wilgorlan Farms Sugar	2-3	149	Jun	648	38	3962	214
*¶Yeoman's Babbette	7-1	365	Apr	375	21	9450	506
§ALLYN, H. WEBSTER, SPRING LLYN FARM, KINTNERSVILLE, PA. ARHT							
Mordele Farms Fanny	5-5	176	Jul	977	45	7164	349
Spring Llyn Alice	2-2	161	Jul	993	46	6123	279
BEATY, EVERETT R., THE GOLDEN GRANGE, HUNTINGTON, IND. ARHT							
*¶Golden Grange Ideal Angeline	3-11	87	Jun	1546	60	4750	181
s. McDonald Farms Augusta's Ideal		d. Golden Grange R. Evangeline					
*¶Golden Grange Ideal Ann	4-2	173	Jul	1194	54	7303	348
¶Golden Grange Ideal Belle	2-3	365	Jun	717	37	11691	551
*¶Golden Grange Ideal Bonna	3-7	157	Jul	1408	66	7707	349
¶Golden Grange Ideal Cresmead	2-5	277	Jun	950	53	9017	465
¶Golden Grange Ideal Emma	2-2	215	Jul	973	49	8198	389
¶Golden Grange Ideal Eva	2-1	292	Jun	964	51	9806	516
*¶Golden Grange Ideal Fern	3-5	365	Jul	162	9	12405	612
*¶Golden Grange Ideal Freda	4-1	63	Jul	1710	76	3500	145
s. McDonald Farms Augusta's Ideal		d. Golden Grange W. Foam					
*¶Golden Grange Ideal Jane	3-11	164	Jul	1152	64	7294	376
¶Golden Grange Ideal Jewel	2-3	64	Jul	1252	52	2591	107
s. McDonald Farms Augusta's Ideal		d. Golden Grange O. Juda					
¶Golden Grange Ideal Ladina	3-0	149	Jul	1370	62	7073	319
¶Golden Grange Ideal Louise	3-0	58	Jul	1597	70	2915	139
s. McDonald Farms Augusta's Ideal		d. Lou's Valentine of Elmgrove					
¶Golden Grange Ideal Marg	3-6	298	Jul	1091	49	10520	500
¶Golden Grange Ideal Maze	3-2	365	Jun	101	5	14076	691
*¶Golden Grange Ideal Meadow	4-0	176	Jul	1267	75	8428	442
¶Golden Grange Ideal Princess	3-5	276	Jul	986	52	9532	513
*¶Golden Grange Ideal Sylvia	4-3	114	Jul	1244	62	4935	252
s. McDonald Farms Augusta's Ideal		d. Golden Grange W. Salena					
*¶Golden Grange O. Bubbles	5-4	295	Jul	1241	54	13344	587
*¶Golden Grange O. Pearl	5-2	365	May	879	39	17471	768
*¶Golden Grange O. Princess	4-6	364	Jul	597	39	10156	599
*¶Golden Grange R. Crescent	7-9	202	Jul	1045	54	7684	370
*¶Golden Grange Reva	3-10	223	Jul	1374	64	10494	444
*¶Golden Grange R. Evangeline	7-8	197	Jul	1651	72	11812	503
¶Golden Grange R. Gift	2-8	283	Jul	843	41	8583	443
¶Golden Grange R. Janice	2-8	276	Jul	1040	45	9460	389
*¶Golden Grange R. Lass	7-11	87	Jul	1818	83	5096	250
*¶Golden Grange R. Marietta	7-5	254	Jul	1023	48	9922	474
*¶Golden Grange R. Meadow	8-11	207	Jul	1370	69	10738	548
¶Golden Grange R. Mistress	3-5	110	Jul	1448	64	5503	218
s. Meadow Lodge King's Raider		d. Warrior's Queen Mika					
¶Golden Grange R. Nora	2-11	215	Jul	980	46	7229	338
*¶Golden Grange W. R. Lassie	5-1	65	Jul	1693	71	3596	151
s. Meadow Lodge King's Raider		d. Golden Grange W. Pauletta					
¶KenVer Noble Kira	3-9	169	Jul	1016	46	5840	260
*¶KenVer Princess Ocenia	5-8	254	Jul	1130	56	11069	538
*¶Linland Sue Anna	7-5	365	Apr	594	33	16783	792
*¶Valley Rogue Petunia	4-7	55	Jul	1862	86	3087	142
s. Chuckanut Phylbond		d. Valley Rogue Cleo					
¶Way-Ellen Farms Juanita	4-1	82	Jul	1489	54	4117	157
s. Langwater Laddie		d. Way-Ellen Farms Jubilee					
§BECKNELL, W. E., MANCHESTER, KY. ARHT							
Red Cross Noble Clarise	2-2	365	Jul	73	4	8474	461
BELT, O. C., GRACELAND GUERNSEY FARMS, PICKERINGTON, OHIO.							
*¶Graceland Bomber's Janet	8-3	281	Jul	1274	56	13330	616
¶Graceland Cadet's B. Mabel	2-4	287	Jul	961	54	9685	502
¶Graceland Cadet's B. Queen	2-2	365	Jun	45	2	11201	574
¶Graceland Cadet's T. Rose	2-0	330	Jul	809	41	10318	459
¶Graceland Chum H. Ruth Anna	2-4	68	Jul	1162	47	2541	104
s. Graceland Heritor's B. Chum		d. Graceland Hoosier's Ruth Anna					
*¶Graceland Concentrate's Cottie	6-5	365	May	1445	77	17534	956
¶Graceland Don's Ginger	2-3	199	Jul	1021	50	7586	375
¶Graceland Don's H. Adella	2-5	102	Jul	1162	51	3887	169
s. Graceland Steadfast's Don		d. Graceland Heritor's Adella					
¶Graceland Herit B. Janet	2-4	159	Jul	1207	51	6410	298
¶Graceland Heritor's E. Irene	2-5	365	May	295	17	10789	543
¶Graceland Hoosier C. Gentle	2-2	365	May	669	35	10935	509
¶Graceland Hoosier E. Jean	2-4	365	May	157	10	9165	482
¶Graceland Hoosier E. Pricilla	2-3	365	Jul	835	42	10275	542
¶Graceland Hoosier's Gentle	3-5	337	Jul	751	37	10666	538
¶Graceland Liberal's Fancy	4-9	330	Jul	1115	55	12766	615
¶Graceland S. Lyn	4-7	243	Jul	1188	65	10753	559
¶Graceland Steadfast B. Mayette	2-5	220	Jul	875	44	7063	347
¶Graceland Steadfast's C. Cottie	2-5	38	Jun	1174	56	1536	73
s. Riegeldale Emory's Steadfast		d. Graceland Concentrate's Cottie					
¶Graceland Steadfast's Glenna	3-5	365	May	163	12	10727	578
¶Welcome In Favor Bella	2-8	305	Jul	249	13	8558	445
¶Welcome In Favor Fannie	2-2	253	Jul	816	46	7029	378
§BENEDICT, IRVIN P., WAYNESBORO, PA. ARHT							
Bonnie's G. Lily	2-1	226	Jul	751	32	6380	263
Ellens G. Betsy	2-6	23	May	962	42		
s. Wilgorlan Farms Gilbert		d. Fay's Ellen					
Gaiety's G. Genevieve	3-0	249	Jul	588	27	6499	305
Gaiety's G. Jenni..	1-11	226	Jul	629	35	6227	320
*Jewel's Sunny Gem	3-4	296	May	432	20	7077	344
Princetta's G. Ann	2-2	268	Jul	671	26	6888	300
Sunny's G. Susan	2-3	258	Jul	636	35	7744	353
BLACK, ROGER A., RAEMELTON FARM, MANSFIELD, OHIO. ARHT							
*¶Raemelton Bright Charm	12-6	198	Jul	1207	53	10181	413
¶Raemelton Corking Glamour	#2-7	333	May	578	33	9781	481
*Raemelton Corona Prudence	4-11	77	Jul	1480	57	3984	154
s. Raemelton Levity Corona		d. Raemelton Corking Prudence					
¶Raemelton Corona Topaz	2-5	221	Jul	821	42	7300	358
*¶Raemelton Levity Mag	10-6	319	Jul	1004	52	13543	633
*¶Raemelton Levity Magnetta	8-2	215	Jul	773	47	7541	436
*¶Raemelton Levity Marjorie	7-0	250	Jul	1085	53	10373	476
*¶Raemelton Levity Myrna	3-10	196	Jul	1075	51	8355	380
*¶Raemelton Levity Neva	6-2	158	Jul	1066	54	6707	341
¶Raemelton Sentry Belvetta	2-6	193	Jul	759	31	6264	239
¶Raemelton Sentry Bonita	3-6	199	Jul	1057	42	8363	344
*¶Raemelton Sentry Buttercup	3-11	111	Jul	1245	57	5401	245
s. Langwater Sentry		d. Raemelton Levity Neva					
*¶Raemelton Sentry Cameo	5-10	204	Jul	1204	53	9539	401
*¶Raemelton Sentry Duchess	4-8	181	Jul	1078	51	6803	337
¶Raemelton Sentry Mala	2-8	97	Jul	1243	54	4515	203
s. Langwater Sentry		d. Raemelton Levity Magnetta					
¶Raemelton Sentry Margo	#2-11	361	Jun	259	12	10725	479
*¶Raemelton Sentry Netta	4-6	344	Jun	728	39	10803	534
*¶Raemelton Sentry Queenie	5-9	162	Jul	955	45	6686	321
¶Raemelton Sentry Sofia	2-5	183	Jul	965	46	7076	312
¶Raemelton Sentry Utmost	2-1	224	Jul	832	39	7317	331
*¶Raemelton Triumph Duchess	10-0	158	Jul	1106	51	6442	288

§BOYD, HAROLD H. & LORE C., ZEPHYR FARMS, FRESNO, CALIF.
ARHT

*Butterton Master's Gertrude	6-11	42	Jul	1154	54	1553	72
s. Western Glow Master		d. Butterton Kornegay Gretta					
Cameo Nani's Nancy	2-5	129	Jul	977	45	4508	202
s. Cloverlawn's Polly's Noble		d. Luana Farm's Noble Nani					
Zephyr Farms Dvlprs Jonquil	#3-4	304	May	528	28	8567	441
Zephyr Farms Dvlprs Juanita	#2-7	276	Apr	85	6	3335	214
Zephyr Farms Dvlpr's Juniper	3-3	331	Jul	475	28	7275	398
Zephyr Farms Dvlpr's May	#3-8	299	Jun	324	16	5854	296
Zephyr Farms Dvlprs Mayrose	5-5	111	Jul	862	34	3456	141
s. Cameo Lilly's Developer		d. Elbow Creek Mayrose					
Zephyr Farms Dvlpr's Regina	4-8	311	Jul	306	14	7081	328
Zephyr Farms Dvlprs Rena	3-9	296	Jul	640	26	8058	375
*Zephyr Farms Dvlprs Sweetpea	3-8	365	May	59	3	11203	612
Zephyr Farms Inbred June	3-5	365	May	68	3	9398	471
Zephyr Farms Royal Jackie	3-4	248	Jul	318	13	5835	277
Zephyr Farms Sweetheart	#2-2	302	Jun	294	17	5750	315

BRIGGS, MERVIN C. & SONS, FAIRHOLM DAIRY, PORTSMOUTH, R. I.

¶Fairholm's Everprim	2-9	365	May	24	1	10267	517
¶Fairholm's Jenifer	3-2	305	Apr	90	6	8679	459
¶Fairholm's Lillian Maid	2-10	303	Jun	790	42	7873	423
¶Fairholm's Nanetta	3-2	260	Jun	941	54	8328	467
¶Fairholm's Pride Jessie	2-10	260	Jun	1036	49	8447	403
¶Fairholm's Prima-Donna	3-7	365	Apr	503	31	10418	538
¶Fairholm's Senator's Carol Joy	3-9	78	Jun	1122	52	2978	143
s. Horse Shoe Conrad's Senator		d. Greyholme Merry Joyful					
¶Fairholm's Senator's Fernella	3-8	305	Apr	378	16	8665	370
¶Fairholm's Senator's Ramona	3-7	205	Jun	929	44	6860	313
¶Fairholm's Senator's Rowena	3-0	237	Jun	881	44	7853	387
*¶Fairholm's Victory's Joyce	7-7	157	Jun	1297	64	7363	340
*Old Timber's Mazie	5-8	365	Apr	313	18	12176	604
¶Orator's Myrtle A.	#8-4	292	Apr	66	3	8561	356

BRUNDIGE, W. P., P. L. & ANGIE, ELM ECHO FARM, COLUMBUS, OHIO.
ARHT

¶Dairy Lawn's Lady Iris	4-11	69	Jul	1394	66	3297	158
s. Governor's Duke of Elm Echo		d. Arbobess Peerless Evangeline					
¶Elm Echo Farm Model	4-10	334	Jul	503	26	9703	436

BRUNING, ALBERT & SONS, SHELBYVILLE, IND. ARHT

*¶Rolling Acres Lettie	3-7	365	Apr	75	4	10748	504

§BRYAN, PAUL S. & PAUL S., JR., WHITEBRY FARM, PERKASIE, PA.
ARHT

*Hero's Peerless Dawn	9-0	58	Jul	1380	62	2631	123
s. Fairlawn Peerless Hero		d. Meadow Spring Marguerite 2d					
Mordele Farms Ruthie	2-3	307	Jul	472	23	6159	284
*Whitebry Actorine	3-9	203	Jul	751	27	6626	238
Whitebry Daffodil	2-1	104	Jul	841	36	3065	130
s. Fairlawn K. Marshall		d. Whitebry Hollistar's Daphne					
*Whitebry Duchess	4-7	305	Jul	250	13	8884	434
*Whitebry Hollistar's Hope	6-7	147	Jul	895	46	5444	278
Whitebry Melody	2-2	260	Jul	661	30	6661	293
Whitebry Minuet	2-9	365	Jun	578	32	8489	438
*Whitebry Miranda	5-5	268	Jul	658	31	8392	371
*Whitebry Nell	4-9	40	Jul	1196	50	1533	65
s. Fairlawn Performer's Chief		d. Whitebry Hollistar's Hope					
Whitebry Noble Starlight	2-4	78	Jul	879	39	2325	107
s. Curtiss Candy Noble Curtiss		d. Whitebry Starlight					
Whitebry Rockette	2-5	365	May	132	8	9195	443
Whitebry Rosebud	2-1	365	Jul	11		8765	384

§CARRAWAY, C. N., NORWOOD DAIRY FARM, BIRMINGHAM, ALA.

*Glad Acres Royal's Fancy Free	6-1	305	May	441	21	12316	600
Norwood Christine	2-5	78	May	886	36	2473	101
s. Norwood Jupiter		d. Norwood Lillie					
*Norwood Jane	7-11	148	Jun	1324	81	7307	318
Riegeldale Ferdinand's Flower	10-11	305	Jun	322	16	10315	485
*Royal's Dream Girl	6-4	179	Jul	1132	52	7416	333

§CASSEL, C. E. & SON, BROOKSIDE STOCK FARMS, HUMMELSTOWN, PA.

Brookside Maxim Daisy	9-8	117	Jul	1267	55	5238	290
s. Bournedale Maxim Gay Lad		d. Daisy of Kish					
Brookside Maxim Gertie	7-4	145	Jul	1444	60	7922	373
Brookside Maxim Judy	7-0	117	Jul	1189	53	5235	275
s. Bournedale Maxim Gay Lad		d. Brookside Essie's Judy					
Brookside Maxim Sallie Ann	3-9	37	Jul	1354	58	1598	68
s. Clear Springs' Maxim Ruben		d. Brookside Peerless Elsie					
Brookside Maxim Selection	4-2	162	Jul	1014	53	6764	348
Brookside Peerless Elsie	5-9	172	Jul	1244	55	8191	372
Fort's Gay Ona	8-4	41	Jul	1454	58	1935	79
s. McDonald Farms Fort		d. Maple Lane Frolic's Gay Ona					
Peerless Bridget Lass of Kish	8-4	79	Jul	1303	62	3423	159
s. Tarbell Farms Peerless Milo		d. Bridget of Kish					
Peerless Franie of Kish	6-9	172	Jul	1185	47	8537	341
Peerless Paula of Kish	8-4	56	Jun	1794	73	3289	137
s. Tarbell Farms Peerless Milo		d. Royal Paula of Kish					
Radiant Dotty of Kish	5-3	171	Jul	1060	44	7324	320

CHAMBERS, A. H., MAPLE LANE FARMS, KINGSTON, N. Y.

¶Maple Lane Sheik's Etta	#2-4	243	Jul	323	17	8947	466

§CHANDLER, WALLACE S., ASHEBORO, N. C.

Golden Rose Rainbow	#4-5	303	Jul	74	4	7738	341
Hillcrest Noble Annabel	2-9	302	Jul	220	12	5479	280
Hillcrest Noble Betty	2-6	305	Jul	155	7	6372	294
*Hillcrest Noble Marie	3-2	287	Jul	456	22	6524	378
Hillcrest Noble Millie	2-3	305	Jul	34	2	6208	298
*Hillcrest Noble Nadine	3-2	257	Jul	209	12	5359	269
Hillcrest Noble Polly	2-8	305	Jul	78	4	5822	282
*Hillcrest Noble Rosebud	3-5	124	Jul	689	28	3718	158
s. Hillcrest Noble Maxim		d. Hillcrest Prince's Rosetta					
*Hillcrest Noble Sadie	3-5	191	Jul	445	22	4981	227
*Hillcrest Princess Celia	4-0	249	Jul	512	29	7444	356
Hillcrest Princess Cora	2-10	305	Jul	179	8	7480	337
Hillcrest Princess Iris	2-9	214	Jul	369	20	5354	253
Hillcrest Princess Josie	2-10	305	Jul	12		6619	337
*Hillcrest Princess Mae	5-3	129	Jul	743	35	4375	204
s. Clear Springs' Effie's Prince		d. Maxim's Hillcrest Jane					
*Hillcrest Princess Nancy	5-5	189	Jul	464	22	5719	260
*Hillcrest Princess Violet	4-1	242	Jul	549	30	7213	342
Hill Girt Emory's Julia	2-8	305	Jul	90	4	6456	309
Star's Royalist Rose	7-7	275	Jul	544	24	7620	382

CLARK, EDWARD L., CLARKDELL FARMS, MADISON, MISS. ARHT

*Aldershot of Beacondale	9-8	143	Jul	728	35	4905	225
s. Jomado's Wilhelm		d. Sherwood Forest Elegy					
Clarkdell Gay	2-5	32	Jul	979	40	1009	41
s. Walker Farms Warrior		d. Pecan Hill's Volliamber					
Hamilton County Princess Faith	5-6	151	Jul	1023	48	6353	277
s. Clear Springs' Gay Prince		d. Hamilton County's Glorious					
Larkspur Farms Prencess	2-11	148	Jul	767	34	4622	195
s. Walker Farms Warrior		d. Walker Farms Empress					
Larkspur Mabel Rose	5-4	32	Jul	1109	44	1143	45
s. Walker Farms Maestro's James		d. Walker Farms Val Mabel					
Pecan Hill's Volliamber	8-2	209	Jul	845	35	7737	322
¶Sunnymede Hornet's Myrtle	2-5	339	Jul	823	42	10458	507
Sunnymede Hornet's Sheila	2-3	211	Jul	932	50	7634	374
Valkyrie Southerner Annalee	8-1	205	Jul	734	35	6275	311

§CLEMENTE, ANTHONY, MANNINGTON CREEK FARMS, SALEM, N. J.

*Mannington Creek Aster	5-1	164	Jul	1098	50	7142	338
s. Langvalley Patriarch		d. Mannington Creek Audacious					
Mannington Creek Begonia	2-5	203	Jul	721	34	5767	274
Mannington Creek Clarabelle	2-4	290	Jul	498	30	9489	502
*Mannington Creek Creole	5-8	98	Jul	1151	49	4224	182
s. Langvalley Patriarch		d. Mannington Creek Caroline					
Mannington Creek Gentle	2-3	289	Jul	790	39	9094	461
Mannington Creek Janice	4-2	243	Jul	608	30	7685	354
Mannington Creek Margo	2-1	153	Jul	958	37	6008	252
*Mannington Creek Princess	3-3	365	Jul	48	2	12162	599
Mannington Creek Thorna	2-3	91	Jun	796	38	2853	150
s. Langvalley Patriarch		d. Mill Dale Tulip					
*Mannington Creek Trixie	3-7	151	Jul	911	39	6058	289
Mannington Creek Vale	3-3	305	Apr	18	1	9600	497

§CONNECTICUT, UNIVERSITY OF, STORRS, CONN.

Ideal's Prince Peter Mary Jane	2-4	305	Jun	20	1	8357	454

CONOVER, CLIFFORD L., MR. & MRS., CONOVER'S HIGHTSTOWN GUERNSEY DAIRY, HIGHTSTOWN, N. J.

¶Commander's Blanche of Mercer	4-4	249	Jul	1586	81	14615	773
*¶Commander's Polly of Mercer	8-3	61	Jul	1648	82	3374	180
s. Commander of Mercer		d. O. K.'s Gold Shirley of Mercer					
*¶Commander's Shirley of Mercer	7-7	365	Jun	541	36	20314	1093
¶Conover's Commander's Viola	2-10	281	Jul	1035	59	11874	650
*¶Conover's Levity King's Hope	3-7	136	Jul	1485	73	6832	354
s. Green Meads Levity King		d. Lad's Hope of Mercer					
¶Conover's Mars' Gold Shirley	3-3	289	Jul	1240	65	12098	636
¶Conover's Mars' Peace	2-4	260	Jul	1209	61	10748	567
*¶Conover's Mars' Wallie	4-2	88	Jul	1552	83	4624	247
s. King's Mars of Mercer		d. Lad's Wallie of Mercer					
¶Conover's Rock's Doloris	4-5	117	Jul	1664	74	6823	314
s. Cavalier's Rock of Mercer		d. Cavalier's Doloris of Mercer					
¶Conover's Rock's Wallie	3-10	303	Jul	1144	58	14323	747
¶Conover's Royal's Crown Anita	2-7	344	Jul	986	60	11302	567
*¶King's Millie of Mercer	4-6	304	Jul	1524	86	16679	939
*¶Lad's Wallie of Mercer	9-0	212	Jul	1661	86	13384	674
¶Limekiln Majestic Juno	2-3	122	Jul	1628	78	6467	288
s. Riegeldale Melba's Majestic		d. Leeside Northern Favor					
¶Limekiln Majestic Sunspot	1-8	365	Jul	918	58	11913	705
*¶L. O. K.'s Etta of Mercer	4-4	153	Jul	1741	77	9730	458
s. Lad's O. K. of Mercer		d. Cavalier's Retta of Mercer					
¶Mars' Etta of Mercer	4-3	212	Jul	1387	70	9965	508
*¶Riegeldale Ben's Melbette	3-10	365	Jun	447	26	16799	924
*¶Riegeldale Emory's Virginie	7-2	215	Jul	1651	80	12417	617
¶Riegeldale Fortunate Edwina	2-1	281	Jul	853	50	9063	513
¶Riegeldale Fortunate Holly	2-3	221	Jul	984	55	8368	449
*¶Riegeldale Melba's Betsey	15-0	103	Jul	1511	75	5053	252
s. Bournedale Illustrious		d. Green Meadow Melba					
*Ryckiaver Radiant Jewel	3-4	365	Aug	93	5	14332	851

§CUNNINGHAM, ALAN, MRS., MILLBORN FARM, MILLIS, MASS. ARHT

Ideal's Rose King's Ruthanna	2-5	305	Jun	133	8	6327	343
*Millborn April Belle	3-7	250	Jul	679	41	7122	416
*Millborn Blue Moon	4-5	305	May	234	13	7691	410
Millborn Holiday	3-4	95	Jul	1098	56	3841	202
s. Millborn Regal		d. Millborn May Day					
Millborn Iota	2-4	228	Jul	820	48	7090	385
Millborn Isabel	2-5	239	Jul	648	37	6361	341
*Millborn Juno	3-8	181	Jul	1217	52	8566	381
Millborn Lacey	2-4	151	Jul	926	50	4877	234
Millborn Lucinda	2-4	267	Jul	921	47	8241	412
Millborn Lunette	2-7	217	Jul	1012	47	7604	355
*Millborn March	5-5	305	Jun	375	15	9902	388
*Millborn Milkmaid	3-7	231	Jul	1054	56	8716	442
*Ruralist's Revelry	13-11	85	Jul	1208	57	3566	161
s. Langwater Ruralist		d. Westfield Farm Laughter					
Western Glow F. Lady Mae	2-1	217	Jul	770	37	5812	283

§DAINES, C. J. & DWYTH M., CACHE MEADOW FARM, LOGAN, UTAH.
ARHT

Cache Meadow Angela	3-4	138	Jun	765	36	4476	196
Cache Meadow Derilla	2-4	126	Jun	1091	56	5240	299
s. Chicona Cuyler		d. Cache Meadow Dewdrop					
Cache Meadow Katena	3-2	305	Mar	8		6607	335
Cache Meadow LaDawn	3-7	35	Jun	1305	63	1515	73
s. Wandamere Phylip		d. Delphi Dell Ladivia					
Cache Meadow Maid	2-5	25	Jun	923	47		
s. Chicona Cuyler		d. Cache Meadow Mochow					
*Cache Meadow Melody	3-4	305	Jun	80	4	6947	366
Cache Meadow Memory	2-3	305	May	223	12	7944	392
Cache Meadow Mimi	3-4	210	Jun	551	32	5579	319
Cache Meadow Pennyrue	3-3	236	Jun	569	29	6839	361
Cache Meadow Rabia	2-5	95	Jun	1163	51	3849	174
s. Delphi Dell Max		d. Rabia of Chicona					

Cache Meadow Sweetheart	3-7	97	Jun	936	46	3520	175
s. Wandamere Phylip		d. Delphi Dell Sweet Girl					
Cache Meadow Trim	3-4	305	Apr	136	7	6070	304
Cache Meadow Verda	2-3	118	Apr	975	55	4076	196
Cla-ore Knight's Lucky	2-2	276	Jun	749	44	7175	420
*Claudianna of Chicona	5-4	163	Jun	1073	55	6441	337
*Delphi Dell Lucky Maud	5-1	97	Jun	1400	74	5159	238
s. Delphi Dell Lilly's Lucky		d. Delphi Dell Stylish Marvela					
*Delphi Dell Marvel Pricilla	4-3	60	Jun	1343	73	2745	148
s. Delphi Dell Helen's Marvel		d. Delphi Dell Paula Prim					
Delphi Dell Nifty Selma	4-4	54	Jun	1332	69	2501	133
s. Delphi Dell Helen's Marvel		d. Delphi Dell Nifty Howda					
Delphi Dell Paula Pride	3-4	61	Jun	1246	72	2570	151
s. Delphi Dell Helen's Prince		d. Delphi Dell Nifty Paula					
Delphi Dell Princess Cloe	3-5	111	Jun	1474	76	5820	284
s. Delphi Dell Helen's Prince		d. Delphi Dell Cloie					
Delphi Dell Sweetheart Blossom	3-3	64	Jun	1547	94	3046	178
s. Delphi Dell Mazie's Pride		d. Delphi Dell Lucky Sweetheart					
Theo-Vale Royal Aneda	2-9	305	Feb	565	32	9990	513
*Theo-Vale Royal Beira	3-4	186	Jun	1308	62	8664	450
Theo-Vale Royal Dawnita	3-10	305	Apr	193	11	7846	397
*Theo-Vale Royal Ellisa	3-2	241	Jun	595	30	7754	359
Theo-Vale Royal Haroline	2-5	305	Jun	272	14	o396	313
*Theo-Vale Royal Mernette	2-9	209	Jun	694	30	8330	346
*Theo-Vale Royal Xora	3-3	255	Jun	861	44	8573	430
*Vedra of Chicona	8-6	365	Apr	411	23	16994	843

§DAVIS, ROBERT S., IDACREST GUERNSEY FARM, KUNA, IDAHO. ARHT

*Goldendale Monarch's Bobette	6-9	122	Jun	1541	77	6732	309
s. Chedco Monarch		d. Goldendale Bob-O-Lu					
*Idacrest Columbine	6-7	140	Jun	1602	70	8190	367
s. Sun-Blest Farms Ensign		d. Theo-Vale Celia					
Idacrest Doug's Elegance	2-4	303	Jun	775	43	8652	454
Idacrest Regent's Alicia	2-11	265	Apr	735	42	7507	400
Idacrest Regent's Helen	3-1	252	Jun	815	42	7540	382
*Idacrest Regent's Phyleen	3-1	282	Jun	966	45	12190	539
Idacrest Regent's Phylila	3-3	212	Jun	917	45	7940	387
*Idacrest Roland's Countess	3-11	284	Jun	837	39	10302	467

DIETRICH FARMS, INCORPORATED & STANER, BOB, BREMEN, IND. ARHT

*¶Lookwell T. Cheer	4-10	212	Jul	881	45	7418	360
*Lookwell T. Princess	5-9	181	Jul	1114	54	7745	370
Miller's Aphrodite's Phyliss	4-1	77	Jul	1332	67	3640	172
s. Pine Manor King's Royal		d. Miller's Joan's Aphrodite					
Owen's Place Princess Het	2-4	167	Jul	596	30	4532	226
Owen's Place Princess Inez	2-4	305	Jul	515	26	9129	443
Owen's Place Princess Linda	2-4	255	Jul	743	40	7338	350
Owen's Place Princess Martha	2-8	212	Jul	736	43	6567	353
Owen's Place Ptolemy Daisy	2-5	155	Jul	736	38	4226	213
Owen's Place Ptolemy's Gift	2-5	78	Jul	605	30	1889	89
s. Sun-Blest Farms Ptolemy		d. Owen's Place Royal's Royalet					
Owen's Place Ptolemy's Linda	2-7	304	Jul	881	45	9974	469
¶Pers Lee Marylou	4-8	206	Jul	1112	55	8860	422
Staner Farm Honor's Janet	2-5	85	Jul	1006	53	2739	145
s. South Wind Elsie's Honor		d. Kitty of Staner's Farm					
Staner Farm Honor's Maiden	2-2	117	Jul	1147	60	4750	238
s. South Wind Elsie's Honor		d. Clearview's Squire's Maid					
Staner Farm Jewell's Lynette	2-5	194	Jul	681	34	5487	266

§DODSON, OTIS R., GOOSE VALLEY FARMS, COLONIAL PARK, PA. ARHT

Goose Valley Bo-Peep	2-7	229	Jul	661	31	5915	255
Goose Valley Bunny	2-3	13	May	367	14		
s. Goose Valley Fearless		d. Goose Valley Betsy					
Goose Valley Flora	2-3	277	Jul	634	30	6441	311
Goose Valley Jean	2-9	243	Jul	525	27	5127	246
Goose Valley Lad's Beatrice	2-4	233	Jul	714	38	5875	292
Goose Valley Lenora	2-5	230	Jul	757	36	6236	279
*Goose Valley Linda	5-8	305	Jul	51	2	7254	335
Goose Valley Portia	3-2	88	Jul	847	41	2495	119
s. Goose Valley Noble		d. Goose Valley Pamela					
Goose Valley Quaker	2-4	300	Jul	712	34	7106	330

§DOTY, W. B., BUTTERTON GUERNSEY FARM, RIO LINDA, CALIF. ARHT

*Amazon of Aldarra	3-5	222	Jun	686	32	8234	353
Butterton Czar's Lassie	2-4	181	Jun	885	41	5766	240
Butterton Czar's Verna	2-3	230	Jun	685	38	6140	296
*Butterton Holliston Lenora	3-10	235	Jun	629	30	6903	362
Butterton Marimost Lisa	3-3	181	Jun	931	41	5976	245
Butterton Marymost Beauty	3-5	84	Jun	1300	49	3668	133
s. Golden Butte Marymost		d. Western Glow Royal Blanche					
Butterton Marymost Geanette	2-7	205	Jun	835	40	6141	259
Butterton Marymost Leta	2-6	273	Jun	652	31	7096	328
Butterton Marymost Veronica	2-4	282	Jun	540	28	6087	284
Butterton Master's Fatima	4-11	288	Jun	495	25	9245	396
*Butterton Master's Jenifer	3-4	238	Jun	977	44	8829	387
*Butterton Master's Lucille	4-4	236	Jun	650	33	7326	353
*Butterton Master's Violet	3-4	354	Jun	597	31	10493	470
*Butterton Master's Yaileen	4-5	138	Jun	855	38	4757	223
*Butterton Master's Yakima	4-6	218	Jun	1195	50	10769	481
*Butterton Master's Yula	3-4	241	Jun	817	41	8359	400
*Butterton Royalist's Lucy	3-9	192	Jun	953	51	7825	417
Butterton Warrior's Juniata	2-3	181	Jun	854	41	5711	254
Butterton Warrior's Lucy	2-3	51	Jun	1155	46	1944	78
s. Butterton Blanche's Warrior		d. Butterton Holliston Luella					

DUTTON, EVERETT J., CHARLES E. & LAURA F., MISTYDALE FARM, GONIC, N. H. ARHT

*Charming Clara Storrs	6-7	153	Jul	975	42	5352	225
s. McDonald Farms Jeweler		d. Clara Clarice Storrs					
*¶Great Spring Topaz	#11-10	302	May	623	34	8762	457
¶Level Acres Darius' Emeline	2-5	261	Jul	805	41	7456	332
¶Major's Pride of The Hill	5-10	137	Jul	1229	53	6188	253
s. Green Meads Major		d. The Faith of Destiny					
¶Major's Rose of The Hill	5-1	305	Jul	71	3	7060	353
¶Mistydale Aria Dawn	2-3	304	Jul	576	30	7503	347
¶Mistydale Aria Moonlight	2-2	305	Jul	89	4	7846	366
¶Mistydale Merry Beauty	2-2	305	Jul	568	35	7838	375
¶Mistydale Merry Gentian	2-4	164	Jul	744	36	4579	202
¶Mt. Crotched Penny	3-6	145	Jul	841	39	4480	204
s. Langwater Sachem		d. Witchwood Bopeep					
Portia's Mabel of Effingham	5-2	110	Jul	919	35	3895	144
s. Argilla Almo		d. Argilla Portia					

ELAM, C. N. & C. N., JR., "BELNEMUS," BELONA, VA. ARHT

¶Belnemus Alberta's Sallie	2-11	171	Jun	791	50	5178	277
s. Quail Roost Master Alloy		d. Belnemus Bunnie's Daisy					
*¶Belnemus Bunnie's Clarabelle	3-1	304	Apr	848	49	11268	562
¶Belnemus Bunnie's Dolly	2-10	131	Dec	859	40	4545	190
s. Belnemus Bunnie's Maxim		d. Golden Dolly of Midlothian					
¶Belnemus Bunnie's Glory	3-2	185	Jun	734	36	5778	289
s. Belnemus Bunnie's Maxim		d. Belnemus Max Maid					
*¶Belnemus Bunnie's Jewel	3-2	265	Apr	456	29	6406	386
*Belnemus Bunnie's Peggy Ann	5-6	108	Jun	1293	74	5123	274
s. Belnemus Bunnie's Maxim		d. Zimalcrest Design's Peggy Ann					
*Belnemus Royal Emma	2-0	273	Jun	642	34	7815	361
*¶Graceland Max Bunnie	7-4	365	Mar	664	37	14620	776
*¶Graceland Max Suzanne	7-9	365	Jun	838	50	13509	740

§ERB, L. W., LINDA C. & DELBERT D., DAYBREAK FARMS, ALBANY, OREGON. ARHT

*Daybreak Bankers Goldie	3-2	109	Jul	1316	61	5413	247
s. Wandamere Jean's Banker		d. Erb Farms Goldie					
Daybreak Banker's Rosetta	2-2	252	Jul	722	34	6287	289
*Daybreak Baron's Annabelle	3-7	129	Jul	1243	56	6013	242
s. Wandamere Beulah's Baron		d. Ivy Oak Douglas' Annabelle					
Daybreak Bessie	2-4	232	Jul	518	31	5329	287
Daybreak D. Ann	2-4	279	Jun	799	45	7713	455
Daybreak D. Dimples	2-9	90	Jul	1208	58	3830	167
s. Wandamere Diplomat		d. Ivy Oak Darling's Dimples					
Daybreak D. Flossetta	2-3	167	Jul	1159	56	6519	290
Daybreak D. Laura	2-5	146	Jul	1005	54	5499	264
s. Wandamere Diplomat		d. Nellie's Laura					
Daybreak D. Mary	2-7	172	Jul	907	45	5454	246
Daybreak Duke's Flossetta	3-5	146	Jul	824	36	5351	234
s. Wandamere Daisy's Duke		d. Byron's Flossetta					
Daybreak Frenchman's Reta	2-5	177	Jul	945	48	6260	295
Daybreak June	2-3	160	Jul	875	55	5069	268
*Daybreak Mona	3-9	249	Jul	569	28	8411	402
Daybreak Regent's Sally	2-5	305	May	485	25	7137	382
*Daybreak Regent's Trixie	3-4	165	Jul	1192	56	7100	322
*Erb Farms D. Trixie	5-7	116	Jul	1623	72	6868	271
s. Wandamere Diplomat		d. Ultra Trixie of Benton					
*Erb Farms Petunia	6-9	89	Jul	1634	75	4928	226
s. Sterlingold Commander		d. Ultra Trixie of Benton					
*Hood View June	8-5	236	Jul	992	56	9174	462
*Ivy Oak Royal Duchess	5-3	215	Jul	823	56	7575	440
Wandamere Peer's Donna	3-6	305	Jun	664	37	8468	471

§EWING, WALLACE A., IDLEWILD FARMS, FORT LUPTON, COLO. ARHT

Idlewild Bright Mary	#2-2	337	Jan	218	12	5737	319
Idlewild Bright Miriam	2-4	196	Jul	773	40	5743	296
s. Western Glow Leader O'War		d. Idlewild Marilyn May					
*Idlewild Prim Marie	3-10	365	Jun	232	14	9230	482
*Lady Irene's Duchess	4-2	305	Jul	356	20	8498	446
*Pilot's Primrose Mary	5-11	318	Jul	851	41	10201	521

§FARNER, E. A., CHURCH HILL FARM, GLOUCESTER, VA. ARHT

Church Hill High Beauty	2-1	365	Jun	629	34	10893	582
Church Hill High Cherry	2-2	305	May	337	21	6966	360
Church Hill High Countess	2-1	305	May	230	11	6258	292
Church Hill High Gladys	2-4	216	Jul	856	41	6671	317
*Church Hill High Priscilla	3-3	172	Jul	1020	44	7899	347
Church Hill High Sue	2-2	275	Jul	420	24	6777	341
Church Hill High Sylvia	2-11	284	Jul	369	25	5677	339
Glencairne Maxim Princess	3-11	305	Jun	546	27	9233	440
Mobjack Pre Lisbeth	2-9	236	Jul	641	32	7901	368

§FLADOES, HARRIET M., MEADOWMERE FARMS, MILWAUKEE, WIS. ARHT

Meadowmere Anchusa	3-2	198	Jul	561	29	4783	225
Meadowmere Godelia	2-6	124	Jul	594	32	2784	145
s. Boulder Bridge Whirlaway		d. Meadowmere Heliotrope					
Meadowmere Lobelia	2-3	304	Jul	455	29	7499	430
Meadowmere Myrtle	2-6	145	Jul	454	26	3678	202
s. Boulder Bridge Whirlaway		d. Grandee's Gwain Mary Ann					
Meadowmere Phlox	2-6	153	Jul	626	34	3820	197
s. Boulder Bridge Whirlaway		d. Meadowmere Cornflower					

FLEMING, M. C., WANDAMERE FARMS, TROUTDALE, OREGON.

*¶Ivy Oak Belle's Jingle	11-2	365	Jan	795	49	19613	1076
*¶Ivy Oak Douglas' Darling	3-8	365	Jan	138	8	11214	605
¶McDonald Farms Pert Radiant	2-4	365	Jun	369	18	13125	608
¶Milkyway Playfull	8-8	279	Jun	635	32	12024	602
s. Wandamere Kimball		d. Shamrock Bubbles' Tillie					
¶Mulhocaway Lovely Judith	2-9	365	Jul	342	18	14273	737
¶Wandamere Darlene's Pansy	2-7	365	Nov	58	3	11687	555
¶Wandamere Douglas Rose	2-5	365	Feb	589	37	11929	606
Wandamere Maryann's Miracle	3-6	107	Jun	1166	61	4181	221
s. Wandamere Auburn's Douglas		d. Western Glow Butterfat Maryann					

§FORGES FARM, INCORPORATED, PLYMOUTH, MASS. ARHT

*Ben Tulloch Dorothea	6-6	305	Jul	472	26	12443	612
Ben Tulloch Moon Maiden	2-9	305	Jun	18	1	8777	466
Forges Celina Bell	2-2	169	Aug	873	43	5324	254
s. Forges Bell Boy		d. Forges Betty Royal					
Forges Coronet Connie	2-5	146	Aug	668	35	3817	166
s. Forges Coronet Prince		d. Forges Royal Valerie					
Forges Coronet Countess	2-4	100	Aug	952	40	3097	128
s. Forges Coronet Prince		d. Forges Elina Bell					
Forges Crusader Jane	2-1	305	Jul	74	3	8332	420
*Forges Crusader Lady	3-7	243	Aug	789	38	8183	384
Forges Crusader Tilly	2-2	305	Jun	490	24	8454	416
Forges Darius Primrose	2-2	56	Aug	1228	51	2154	86
s. Garnet's Darius		d. Forges Primrose					
Forges D. Enchantress	2-8	267	Aug	726	37	8842	397

Forges D. Hattie	2-3	305	Aug	298	16	8091	409
Forges D. Helen	2-3	69	Aug	709	38	1674	82
s. Garnet's Darius		d. Forges Empress					
Forges D. Lustre	2-3	305	Jul	31	1	7452	329
Forges D. Nereid	2-1	119	Aug	680	37	2967	152
s. Garnet's Darius		d. Ladderlook Lady Nereid					
Forges Fawn Bell	3-5	146	Aug	1045	46	5406	225
s. Forges Bell Boy		d. Forges Daintiness					
Forges Finality Bell	2-3	305	Aug	377	21	9482	498
Forges Heiress Bell	2-4	172	Jul	760	43	5372	269
Forges Lucky Girl	2-2	239	Aug	586	25	6578	281
Forges Primly Bell	2-2	305	Jul	341	17	7301	376
Forges Silver Bell	2-1	305	Jun	25	1	8907	478
Forges Sundown Bell	3-3	146	Aug	651	29	4665	219
s. Forges Bell Boy		d. Forges Sundown					
Forges Verbena Bell	2-2	90	Aug	785	36	2452	105
s. Forges Bell Boy		d. Forges Rusty					

§FOX'S GUERNSEY FARM, WAUKESHA, WIS. ARHT

Amor Violet	2-11	19	Jul	497	17		
s. Sierra Manor Monarch		d. Amor Opel					
Fox's Belinda of Waukesha	2-5	328	Jul	656	43	8219	433
Fox's Beverley of Waukesha	3-5	225	Jul	675	38	6223	350
Fox's Edna of Waukesha	2-11	323	Jul	693	34	8772	420
Fox's Eleanor of Waukesha	2-4	263	Jul	736	33	6784	281
Fox's Fay of Waukesha	2-5	303	Jun	642	34	6881	359
Fox's Flecka of Waukesha	2-5	291	Jul	738	33	8069	382
Fox's Granny of Waukesha	2-6	334	Jul	650	31	8675	380
Fox's Lilly of Waukesha	2-9	365	Jul	440	22	8569	389
Fox's Marlene of Waukesha	2-3	280	Jul	582	30	6665	310
Fox's Nadene of Waukesha	2-2	336	Jul	511	25	6745	306
Fox's Pristina of Waukesha	2-5	322	Jul	643	38	7183	369
Fox's Shirley of Waukesha	2-5	342	Jul	626	37	8490	439
Fox's Sister of Waukesha	2-4	268	Jul	354	22	5591	304
Superb's Winner's Gala	2-6	331	Jul	663	30	7732	369

FULLER FARMS, SHELBYVILLE, IND. ARHT

*Eagle Valley Appollo's Coy	6-7	286	Jun	559	24	8221	349
*Eagle Valley C. Lindy	4-11	159	May	525	29	3997	208
¶Eagle Valley H. Corana	4-0	93	Jun	1487	63	4700	208
s. McDonald Farms Hassan		d. Eagle Valley Appollo's Coy					
*Eagle Valley H. Sherley	3-11	163	Jun	640	34	3933	212
¶Foremost Q. F. Janie	3-10	46	Jun	1289	44	1906	70
s. Foremost Quantity's Footprint		d. Foremost J. C.'s Janie					
¶Foremost Q. F. Thetis	2-5	33	Jun	979	37	1070	41
s. Foremost Quantity's Footprint		d. Foremost Thetis					
¶Fuller Farms Charity	#2-9	356	Apr	450	23	7864	393
*¶Fuller Farms Faithful Belline	2-2	236	Jun	763	39	5992	285
¶Fuller Farms Faithful Bess	2-4	162	Jun	693	30	4208	186
¶Fuller Farms Faithful Connie	2-2	123	Jun	913	40	3773	162
¶Fuller Farms Faithful Gentle	2-3	151	Jun	810	38	4486	194
¶Fuller Farms Faithful Girl	2-1	291	Jun	637	30	6494	309
¶Fuller Farms Faithful Lil	2-1	248	Jun	762	34	6515	288
¶Fuller Farms Faithful Robin	1-11	305	Jun	466	21	7420	306
Fuller Farms Golden Andra	1-11	123	Jun	704	30	3263	142
¶Fuller Farms Golden Babette	2-3	85	Jun	1168	47	3203	139
s. McDonald Farms Golden Lad		d. Caumsett Ocean Bab					
*Fuller Farms Golden Cristy	2-11	266	Jun	820	33	9209	406
¶Fuller Farms Golden Fawn	2-1	305	May	588	30	9547	433
Fuller Farms Golden Gracetta	3-4	160	May	1017	47	5721	283
*Fuller Farms Golden Maybelle	2-2	118	Jun	1132	39	4586	169
s. McDonald Farms Golden Lad		d. Empress Maybelle of Waterloo					
*¶Fuller Farms Golden Mirth	4-8	239	Jun	694	39	6992	354
*Fuller Farms Golden Nancy	6-9	156	Jun	780	33	5154	260
¶Fuller Farms Golden Ranelle	2-3	305	Jun	458	23	9050	447
*¶Fuller Farms Happy Mae	4-8	48	Jun	1673	61	2676	106
s. Eagle Valley Daisy's Hassan		d. Fuller Farms Golden Maytime					
*¶Fuller Farms Hope	4-6	156	Jun	1062	51	5949	272
¶Fuller Farms Idealia	2-5	68	Jun	1016	41	2367	99
s. McDonald Farms Ideal		d. McDonald Farms Just Lidenia					
¶Fuller Farms Irish Doll	2-1	293	Jun	893	42	8347	414
¶Fuller Farms Irish Favor	2-1	291	Jun	705	35	7639	409
¶Fuller Farms Irish Monita	2-0	261	Jun	544	29	5553	271
¶Fuller Farms Irish Rose	2-1	305	May	647	35	6987	377
¶Fuller Farms Junbright	3-5	219	Jun	648	28	6602	307
*¶Fuller Farms Ke Daisy	5-8	256	Jun	600	30	7739	359
*Fuller Farms K. Judith	4-11	116	Jun	936	47	4241	229
s. McDonald Farms Keynoter		d. Lad's Judy					
¶Fuller Farms Lass	2-7	305	May	187	9	7191	318
¶Fuller Farms Laughter	2-5	345	Jun	876	35	11698	468
¶Fuller Farms Lillian	3-1	279	Jun	783	40	8012	413
*¶Fuller Farms Melinda	3-4	142	Jun	1071	53	6250	288
*¶Fuller Farms Moonlight	3-5	271	Jun	689	42	8318	393
¶Fuller Farms Nala	2-1	341	Jun	760	41	8143	419
Fuller Farms Naqueen	2-3	230	Jun	621	27	5162	211
¶Fuller Farms Natha	2-3	315	Jun	684	35	8050	370
¶Fuller Farms Nathia	2-1	279	Jun	668	34	6902	327
¶Fuller Farms Natrose	2-2	177	Jun	1050	39	5965	232
*¶Fuller Farms N. Daisy	3-3	143	Jun	907	36	5043	211
¶Fuller Farms Neablanca	3-6	288	Jun	996	39	10396	466
¶Fuller Farms Nelda	2-1	128	Jun	1055	41	4464	180
¶Fuller Farms Nettie	2-4	230	Jun	878	40	6945	295
¶Fuller Farms N. Faith	2-1	55	Jun	998	38	1845	73
s. McDonald Farms King Nathan		d. St. Albans Glamour A V Faith					
¶Fuller Farms N. Jeanette	2-9	301	Jun	862	41	8932	419
*¶Fuller Farms Rachelle	3-9	111	Jun	1286	67	4857	262
s. Langwater Valcreut		d. Starr Farm Rowena					
*Fuller Farms Royal Maybelline	7-7	219	Jun	784	34	7241	318
¶Fuller Farms Snowball	2-2	151	Jun	947	42	5171	221
Fuller Farms Susan	2-10	274	Jun	473	23	5183	239
¶Fuller Farms Topaz	2-2	305	May	462	26	7861	408
*Ger-Gar Glamour's Gladys	7-5	143	Jun	877	42	5008	245
*Guernsey Maid's Confident	6-8	291	Jun	389	24	7440	377
*¶Holdridge P. Bloom	5-7	127	Jun	1172	46	5656	250
*Income's Genie	7-7	61	Jun	1008	43	2213	98
s. McDonald Farms Income		d. Genie S. of Glendale					
*Leafy Lane Matchless Glory	3-10	189	Jun	801	43	5516	299
¶McDonald Farms Ideal Ravinia	2-5	235	Jun	700	39	7383	408
¶McDonald Farms Jolly Senorita	2-4	48	Jun	1343	64	2132	94
s. McDonald Farms High Neptune		d. McDonald Farms Fore Maybelle					
¶Rolling Acres Quartz Susie	2-5	305	May	242	11	5905	266
*St. Albans Glamour V. Faith	7-4	100	Jun	946	47	3502	179
s. McDonald Farms Glamour		d. St. Albans Valor's Faith					
*St. Albans Grandee A. Jurose	6-3	100	Jun	1002	44	3993	190
s. McDonald Farms Grandee		d. St. Albans Actor's Jurose					
¶Shady Lane's Ladonna	1-10	230	Jun	608	35	5096	266
*¶Signet's O Edwina	6-7	41	Jun	1663	77	2199	102
s. Pine Manor King's Signet		d. Commando's Opanline					
*¶Starr Farm Miss Rheba	5-2	301	Jun	545	30	6765	372
*Tarbell Gallant Butter Girl	5-5	164	Jun	825	39	5781	266
¶Wintercrest's L. Frolic	2-3	42	Jun	1063	45	1419	61
s. Two Brooks Lordship		d. Avis' Frolic of Smithdale					
¶Wintercrest's L. Mary Belle	2-3	41	Jun	1160	45	1586	62
s. Two Brooks Lordship		d. Byercroft Mary Belle					

GAYLORD, E. K., GAYLORD GUERNSEY FARMS, OKLAHOMA CITY, OKLA.

*¶Gaylord Forecast's Amy	3-8	199	Jul	1113	44	8462	332
¶Gaylord Forecast's Fairy	3-5	365	Jun	591	27	11584	489
¶Gaylord Forecasts Helen	2-1	364	Jul	781	38	9951	457
¶Gaylord Forecast's Prosperity	2-5	262	Apr	944	38	8567	361
¶Gaylord Freedom's Lovely	1-11	365	May	246	12	11857	574
¶Gaylord Moonlight's Argosy	2-3	91	Jul	1200	40	3466	120
s. Gaylord's Moonlight		d. Gaylord Bom's Augusta					
¶Gaylord Moonlight's Fable	2-4	61	Jul	1291	41	2531	86
s. Gaylord's Moonlight		d. Gaylord's Husky's Flame					
¶Gaylord Moonlight's Fiesta	2-2	145	Jul	1018	34	5410	189
s. Gaylord's Moonlight		d. Gaylord's Golden Faith					
*¶Gaylord's Beautiful Arsella	8-6	365	Apr	925	38	16194	704
*Gaylord's Forecast's Fanfare	3-3	290	Jul	941	39	10891	477
¶Gaylord's Gay Laughter	4-0	337	Jul	849	44	10251	498
*¶Gaylord's Gay Primrose	4-3	365	May	396	18	14413	613
¶Gaylord's Gay Surprise	2-1	365	Jul	354	19	9171	462
*Gaylord's K. M. Favorite	2-4	364	Jul	788	39	9829	486
*Gaylord's K. M. Patty June	3-4	365	Jun	279	14	9846	456
¶Gaylord's Majesty's Countess	3-0	365	Jun	787	42	12158	630
¶Gaylord's Majesty's Etta	3-2	340	Jul	934	40	9540	439
¶Gaylord's Majesty's Frolic	3-1	365	Jul	475	23	12334	583
¶Gaylord's O. K. Audrey	3-0	358	Jul	743	33	9601	428
*¶Gaylord's O. K. Florine	5-9	47	Jul	1248	47	1908	76
s. Gaylord Squire's Honor		d. Gaylord's Husky's Floradora					
¶Gaylord's O. K. Hybiscus	3-11	121	Jul	1194	46	4820	187
s. Gaylord Squire's Honor		d. Gaylord's Husky's Harriett					
¶Gaylord's O. K. Winifred	3-7	216	Jul	1242	48	9278	377
¶Gaylord's Princess Alexa	4-9	322	Jul	478	22	8810	435
¶Gaylord's Princess Trilby	3-4	214	Jul	897	45	7204	377

§GERAN, E. H., MRS., GLENGERAN FARM, MATAWAN, N. J.

*Glengeran Leader's Beulah	4-4	122	Jul	767	35	4445	201
s. Fairlawn Actor's Leader		d. Glengeran Beulah					
*Glengeran Leader's Blonblue	4-5	283	May	454	28	8310	369
Glengeran Leader's Chloe	2-2	222	Jul	581	25	7560	313
*Glengeran Leader's Countess	4-3	305	Dec	601	30	12044	523
Glengeran Leader's Dolly	2-5	173	Jul	964	36	7099	290
Glengeran Leader's Robin	2-2	217	Jul	722	33	7877	356
Glengeran Leader's Sugar	1-11	218	Jul	712	32	6524	278
Glengeran S. Barbara	2-3	110	Jul	1023	41	4149	195
s. Hominy Hill Statesman		d. Glengeran Leader's Beulah					
Glengeran S. Brenda	2-1	254	Jul	850	38	8477	408
Glengeran S. Carrie	2-3	305	Apr	1001	50	10846	522
Glengeran Statesman's Belinda	2-8	305	Apr	477	25	8937	447
Glengeran Statesman's Blossom	2-5	196	Jul	719	31	5866	245
Glengeran Statesman's Camellia	2-10	305	Apr	468	23	8710	397
Glengeran Statesman's Sugar	2-6	305	May	44	2	7338	371

GRAY, BOWMAN & GORDON, BROOKBERRY FARM, WINSTON-SALEM, N. C. ARHT

*¶Arden Colfax Goldenrod	5-10	121	Jul	1443	51	5855	251
*¶Brookberry King's Bellerosa	3-10	188	Jul	1165	59	8154	392
*¶Brookberry King's Daisy	3-8	190	Jul	941	49	6698	350
Brookberry King's Image	2-5	299	Jul	662	40	7553	437
*¶Brookberry King's Jennie	3-8	106	Jul	1293	62	4796	258
s. Fairlawn Dairymaid's King		d. Two Brooks Joyous					
¶Brookberry King's Jody	1-8	365	May	738	39	10249	491
¶Brookberry King's Judith	2-3	121	Jul	911	48	3884	194
s. Fairlawn Dairymaid's King		d. Brookberry Noble Julia					
¶Brookberry King's Juno	2-2	305	Jun	211	11	8701	451
*¶Brookberry M. Betty	5-9	85	Jul	1364	60	3751	150
s. Clear Spring's Majesty's James		d. Bright King's Betsy					
¶Brookberry Noble Lana	2-3	134	Jul	1211	47	5115	213
¶Brookberry Noble Nanette	2-10	305	May	159	9	7712	395
¶Brookberry Peer's Annabelle	2-7	305	Jul	560	31	6703	334
¶Brookberry Peer's Betsy	2-4	271	Jul	1127	53	10272	471
¶Brookberry Peer's Caprice	2-3	305	Jul	629	29	9411	432
*¶Brookberry Peer's Cymbol	3-11	105	Jul	1416	65	4840	215
s. Fairlawn Performer's Peer		d. Two Brooks Clatter					
*¶Brookberry Peer's Damsel	3-9	190	Jul	1029	47	7494	361
¶Brookberry Peer's Desire	2-7	305	Jul	315	15	7459	369
*¶Brookberry Peer's Fanfare	3-5	154	Jul	1026	41	6190	295
¶Brookberry Peer's Hand	2-4	285	Jul	1007	39	9487	395
¶Brookberry Peer's Mara	2-4	154	Jul	1080	44	5838	248
¶Brookberry Peer's Patsy	2-4	299	Jul	949	51	9520	506
¶Brookberry Peer's Vanity	2-3	305	Jul	279	12	8529	422
*¶Brookberry Princess Bess	3-9	78	Jul	1489	55	3951	155
s. Clear Springs' Gay Prince		d. Bright King's Betsy					
¶Brookberry Princess Dolores	3-5	365	May	616	41	9557	577
¶Brookberry Princess Nancy	2-4	340	Jul	764	44	8929	488
¶Brookberry Priscilla	2-3	239	Jul	783	31	7927	372
¶Great Elm Phil's Rosetta	2-3	365	Jun	853	35	10235	488
¶Holliknoll Maxim Mary	2-9	70	Jul	1310	57	2889	135
s. Hominy Hill Maxim		d. Burch's Butterfat Sunbeam					
*¶Lauxmont Fashion's Decor	4-3	206	Jul	1055	61	7903	408
¶Lauxmont Fashion's Mittens	3-8	305	May	198	10	9094	460
¶Meadowbrook King's Wistaria	2-3	343	Jul	946	47	10653	540
*¶Mt. Ararat Queen Irene	4-4	305	May	310	18	10573	581
¶Mulhocaway Lovely Merit	2-7	273	Jul	590	31	5787	312
¶Osborne Hill Baron's Hope	2-1	237	Jul	1219	51	9124	429
*¶Quail Roost Lady Eve	6-4	183	Jul	1184	58	7911	417
¶Turkey Ridge J. Kitty	#3-3	158	Apr	486	27	3587	181
*¶Two Brooks Charmante	3-11	188	Jul	1463	57	10797	462

*¶Two Brooks Jade	4-10	92	Jul	1535	59	4659	300
s. Fairlawn Performer's Peer		d. Two Brooks Joan					
*¶Two Brooks King's Delight	5-7	113	Jul	1246	55	4905	235
s. Fairlawn Dairymaid's King		d. Two Brooks C. Delphine					
*¶Two Brooks King's Nike	3-11	365	Jun	358	18	15548	760
*¶Two Brooks King's Selene	4-3	180	Jul	927	46	6357	343
*¶Two Brooks Opal	3-7	365	May	718	39	12553	671
*¶Two Brooks T. Rose	10-3	215	Jul	1240	60	10137	487
¶Woodvale G. C.'s Jewell	3-4	305	Jun	419	21	8377	399
¶Woodvale Mahomet's Alma	3-11	283	Jul	785	38	8284	409

GREAT ELM FARM, INCORPORATED, DOVER, N. H.

*¶Great Elm C. Bella	9-1	179	Jul	1398	55	9445	391
*¶Great Elm C. Genevieve	6-8	101	Jul	1482	58	5534	226
s. Groton House Caesar's Polinius		d. Piscataquog Genevieve					
*¶Great Elm C. Roselind	9-7	315	May	1443	63	16217	700
*¶Great Elm Drummer's Fairy	6-11	122	Jul	1492	67	6567	312
s. Flying Horse Drummer		d. Palotterie Fair Royal					
¶Great Elm El-Rose	4-0	187	Jul	1014	43	7632	342
¶Great Elm L. A. Blossom	2-4	92	Jul	983	41	3196	143
s. Langwater Archie		d. Great Elm Phil's Blossom					
*Great Elm Phil's Barbera	4-7	46	Jul	1388	56	2153	93
s. Great Elm Royal Philosopher		d. Great Elm C. H. Bella					
¶Great Elm Phil's Bo-Peep	2-5	365	Aug	55	2	13719	580
*Great Elm Phil's Eva	4-5	305	Aug	24	1	9332	431
¶Great Elm Phil's Glena	2-4	296	Jul	903	41	10998	488
*Great Elm Phil's Gracie	3-6	285	Jul	789	39	10056	455
¶Great Elm Phil's Palotterie	2-5	221	Jul	1033	45	8696	387
*Great Elm Phil's Prim	4-3	122	Jul	1202	41	4751	203
s. Great Elm Royal Philosopher		d. Gayhead's Lady Prim					
¶Great Elm Phil's Primrose	2-5	281	Jul	972	49	8953	478
¶Great Elm Phil's Rosemary	2-3	320	Jul	987	43	10433	464
¶Great Elm Royal's Barbera	2-0	184	Jul	1041	50	7108	317
Great Elm Royal's Doll	#3-4	301	May	187	11	5896	322
¶Great Elm Royal's Evelyn	2-3	317	Jul	854	47	10376	514
¶Great Elm Royal's Grace	2-3	48	Jul	1312	53	2019	85
s. Chicona Royal		d. Great Elm His Grace					
¶Hanover Hill J. Doreen	5-5	281	Jul	1173	55	12992	599
*¶Monterey Tilly	3-8	104	Jul	1536	58	5945	247
s. Emblem's King of The Plains		d. Dusty's Tiny of Monterey					
Orkil Farms N. P. Irma	2-3	92	Jul	786	34	2664	121
s. McDonald Farms High Nonpareil		d. Holly Farm Important					

§GROTENHUIS, W. J., SUBURBAN DAIRY FARM, JEFFERSON, IOWA.
ARHT

*Ellen's Rita of Nemaha	3-11	365	May	158	8	7985	370
Suburban Levity Rosemary	2-0	305	Apr	431	15	6306	290

§HAAF, EDWARD C., CONORA FARM, PICKERINGTON, OHIO. ARHT

*Conora C. Alice	4-8	128	Jul	925	41	4950	219
*Conora C. Bonanza	3-9	103	Jul	838	48	3390	172
s. Raemelton Levity Coronal		d. Marben Ford Bonita					
*Conora C. Iota	3-11	135	Jul	818	43	4596	215
*Conora C. Rhythm	6-8	153	Jul	794	35	5261	227
*Conora C. Tess	3-9	188	Jul	780	40	6531	318
*Conora C. Tessie	7-4	77	Jul	1648	75	3996	193
s. Raemelton Levity Coronal		d. Navigator's Tessie					
Conora Empress Tizzie	2-8	248	Jul	768	37	8375	383
Conora King's Charlene	2-7	250	Jul	769	46	8240	426
Conora King's Olivaceous	2-9	301	Jul	510	30	7900	427
Conora Leader's Brenda	2-8	189	Jul	704	36	6003	301
*Conora Leader's Cloa	3-5	108	Jul	726	34	3427	146
s. Conora Levity Leader's Elder		d. Cloa Ellen of Spring Dale					
Conora Leader's Corinna	3-8	305	Jul	236	13	6382	255
Conora Leader's Janet	2-5	300	Jul	472	39	7576	441
*Conora Leader's Netta	3-5	158	Jul	861	38	6194	239
*Conora Leader's Rhythm	4-3	69	Jul	1415	64	3277	148
s. Conora Levity Leader's Elder		d. Conora C. Rhythm					
Conora Leader's Tessie	2-8	230	Jul	743	39	7459	350
Riegeldale Maxim's Darling	2-11	239	Jul	555	31	5257	279
Riegeldale Max's Benita	3-5	94	Jul	1176	54	3740	176
s. Riegeldale Melba's Maxim		d. Riegeldale Ben's Benita					

§HARPER, MARION, PENDELLA FARM, NEWTOWN, PA. ARHT

Pendella Levity Bountiful	2-6	149	Jun	733	36	4158	221
Pendella Levity Charlotte	2-4	141	Jun	997	50	5022	243
*Pendella Memoir's Roseate	5-4	22	May	1066	46		
s. Fairlawn Performer's Commander		d. Fairlawn H. Hasty Rose					
Pendella Peer's Actress	2-3	365	Jun	578	31	9010	438
Pendella Peer's Chloe	2-5	219	Jun	748	40	6661	341
Pendella Peer's Lustre	2-4	247	Jun	671	36	6245	345
*Pendella Resolute's Allure	3-7	165	Jun	732	38	6045	302
*Pendella Resolute's Caroline	3-4	365	Apr	103	5	10952	540
Pendella Valiant's Amiable	4-4	190	Jun	824	42	6060	314
s. Gardenville Supreme's Valiant		d. Pebble Hill Cavalier's Amy					

§HASELTON, T. STIN & THOMAS O., LAKE VIEW DAIRY FARM, EUSTIS, FLA. ARHT

Bodden's Daisy Mae	7-10	81	May	817	41	2087	100
s. Royal Maxim Duke		d. Electric City Daisy					
*Fairlawn Peer's Maid	4-6	112	Jun	689	35	3009	148
s. Fairlawn Actorine's Peerless		d. Fairlawn Hornet's Mistress					
Gippy Conrad Nanny	2-2	225	Jun	562	29	4737	247
*LaViDa Belle of Fashion	#5-10	253	Jun	245	11	6611	313
LaViDa Bright Bonny	2-1	98	Jun	631	26	2058	81
s. Woodacres Bright Meteor		d. LaViDa Judge's Bairn					
LaViDa Bright Fern	2-7	87	Jun	754	28	2198	78
s. Woodacres Bright Meteor		d. LaViDa Jeweller's Golden Fern					
LaViDa Bright Halo	2-4	242	Jun	617	27	5657	265
LaViDa Bright Joan	2-8	75	Jun	544	22	1454	61
s. Woodacres Bright Meteor		d. LaViDa Lady Judy					
LaViDa Bright Marietta	2-6	60	Jun	787	29	1621	59
s. Woodacres Bright Meteor		d. LaViDa Lady Marian					
LaViDa Bright Periwinkle	2-11	18	Jun	584	20		
s. Woodacres Bright Meteor		d. LaViDa Lady Pansy					
LaViDa Bright Satellite	2-11	122	Jun	777	32	3308	144
s. Woodacres Bright Meteor		d. LaViDa Lady Stardust					
*LaViDa Cavalier's Mayme	3-11	305	Apr	313	16	7174	370
*LaViDa Conqueror's Bellona	5-11	132	Jun	681	27	3798	150
*LaViDa Jeweller's Mistletoe	12-11	227	Jun	509	21	5949	234
*LaViDa Jeweller's Peony	5-9	150	Jun	876	36	5068	209
LaViDa Lady Belladonna	2-5	65	Jun	893	37	1933	77
s. Riegeldale Emory's Noble		d. Riegeldale Ben's Blythe					
LaViDa Lady Donna	2-7	83	Jun	541	21	1512	58
s. Riegeldale Emory's Noble		d. Emblem's Royal Donna					
*LaViDa Lady du Chene	6-10	229	Jun	532	24	6306	295
*LaViDa Lady Horner	6-8	276	May	506	26	7429	390
*LaViDa Lady Maida	5-3	175	Jun	818	39	5462	281
*LaViDa Lady Marose	6-8	344	Jun	804	36	11596	517
LaViDa Lady Martin	2-4	67	Jun	643	28	1509	66
s. Riegeldale Emory's Noble		d. LaViDa Beauty's Maid-O-Mist					
*LaViDa Lady Miriam	4-11	246	Jun	782	33	7903	361
*LaViDa Lady Pansy	4-11	171	Jun	906	43	6191	283
*LaViDa Lady Roxanne	3-11	253	Jun	452	22	5673	323
LaViDa Leader's Mandy	2-9	305	Apr	145	8	6368	326
LaViDa Majestic Lorna	4-2	224	Jun	467	26	4376	239
LaViDa Majestic Mayflower	4-4	157	Jun	759	32	4535	192
LaViDa Princess Beldame	2-5	15	Jun	302	11		
s. LaViDa Poppy's Crown Prince		d. LaViDa Lady Belle					
*LaViDa Princess Blenore	5-3	241	Jun	291	15	4755	255
LaViDa Princess Golda	3-5	170	Jun	558	25	3501	157
LaViDa Princess Mayfair	3-5	79	Jun	864	37	2391	107
s. LaViDa Poppy's Crown Prince		d. LaViDa Lady Marose					
*LaViDa Princess Mimi	4-1	188	Jun	755	35	5651	268
*LaViDa Princess Pat	3-11	156	Jun	700	27	4208	197
LaViDa Princess Vanora	2-10	305	Apr	187	14	6281	356
LaViDa Romax Marice	3-11	30	Jun	848	37		
s. LaViDa Rose's Maxim		d. LaViDa Lady Mary					

HASKELL, H. G., JR., HILL GIRT FARM, CHADDS FORD, PA.

¶Hill Girt Baron's Belma	2-7	328	Jul	705	41	9164	550
Hill Girt Baron's Charm	2-11	198	Jul	831	40	6004	284
Hill Girt Baron's Truda	2-3	181	Jul	825	41	5421	273
¶Hill Girt Emory's Violet	2-5	305	Feb	497	29	8890	466

§HIGGINS, CHARLES A., SOUTH BROOK FARM, KENNETT SQUARE, PA.
ARHT

*Duchess of Marlboro	6-7	305	Jul	586	34	11458	624
Hillendale's Dandelion	5-4	176	Aug	804	37	5937	244
*Hillendale's Kasa	5-4	262	Aug	754	38	10354	483
Hyacinth's Honour Emma	2-9	105	Aug	865	37	3138	138
s. Hyacinth's Last		d. Honour's Emma					
*Lauxmont Nugget's Paquette	8-10	139	Aug	1104	49	6028	253
*Marlboro Mary Rae	5-9	205	Aug	1231	46	9804	386
Marlboro Pat's Belle	1-11	305	Aug	264	15	9356	452
*Marlboro Pat's Cecelia	4-4	56	Aug	1205	53	2118	94
s. Marlboro's St. Patrick		d. Beechwood's Fashion					
Marlboro Pat's Zada	2-3	93	Aug	751	35	2582	120
s. Marlboro's St. Patrick		d. Quarry Valley's Zircon					
*Marlboro Princess Aster	4-5	204	Aug	1009	50	8612	352
*Marlboro Princess May	4-3	217	Aug	826	43	7979	379
*Marlboro St. Patrick's Alicia	4-3	27	Aug	1185	48		
s. Marlboro's St. Patrick		d. King's Andrea of Mt. Ararat					
Marlboro's Queen Mary	2-5	305	Aug	223	14	7587	409
Marlboro Winston's Audrey	2-3	145	Aug	822	43	4666	217
Marlboro Winston's Paulette	2-1	27	Aug	785	31		
s. Marlboro Winston		d. Marlboro Princess					

HOBLER, ATHERTON W. & NEWLIN, GEORGE M., WOODACRES, PRINCETON, N. J.

*Allerton Hill Butterfat Cleo	3-7	77	Jul	1476	65	3730	180
s. Mulhocaway Butterfat Senator		d. Wendymede Theo					
¶Allerton Hill Butterfat Eva	2-9	173	Jul	1237	51	7857	312
Allerton Hill Butterfat Kit	2-3	107	Jul	1298	61	4717	198
s. Mulhocaway Butterfat Senator		d. Green Meadow Governor's Frieda					
*Brian Boru Royal Colleen	4-6	95	Jul	1532	56	4832	193
s. Woodacres Royal Prince		d. Brian Boru Kathleen					
¶Brian Boru Royal Daylight	3-3	305	May	495	24	12910	587
*¶Brian Boru Royal Petunia	3-5	257	Jul	914	44	8327	449
¶Caumsett Indian Hope	2-3	201	Jul	875	50	7200	357
¶Fritzlyn Flash Marguerite	2-5	365	Jun	112	6	11927	609
*¶Fritzlyn King's Butternut	#4-4	272	Jul	143	6	13022	570
*¶Fritzlyn King's Jeanette	8-11	190	Jul	1749	78	12150	548
*¶Glengeran Leader's Caddy	#4-7	302	Jul	604	30	13793	703
¶Glengeran Leader's Calypso	2-11	305	Jun	874	42	11533	537
*¶Glengeran Leader's Delora	4-11	295	Jul	1411	64	16853	760
*¶Green Meads Dame Fides	7-6	172	Jul	1609	71	11050	434
*Manor Glen Levity	7-8	126	Jul	1524	80	6881	371
s. Fairlawn H. Eastern King		d. Fairlawn L. Gleam					
¶McDonald Farms Le Redbird	2-4	111	Jul	986	57	3891	208
s. McDonald Farms S. Leader		d. McDonald Farms Happy Lady					
*¶Mulhocaway Princess Bluejay	4-6	206	Jul	1196	46	10228	383
¶Mulhocaway Rosebud S.	#2-6	357	Jul	366	21	12843	653
*¶Pleasant View Irene	6-7	268	Jul	1452	68	15628	684
¶Sheik's Butternut	2-5	127	May	1392	63	5241	243
¶Woodacres Bright Charlotta	3-9	305	May	577	30	9704	405
¶Woodacres Bright Fantasy	4-5	82	May	1136	52	3303	142
s. Langwater Bright Lad		d. Woodacres Royal Fantasy					
¶Woodacres Countess E. Lou	2-5	142	Jul	824	38	4500	198
s. Woodacres Royal Heritage		d. Caumsett Eastern Lou					
¶Woodacres Countess Flora	2-11	305	Jun	515	31	8195	451
*¶Woodacres Honor Arvella	3-7	119	Jul	1119	53	4790	222
s. Langwater His Honor		d. Douglaston Baroness Allwyn					
*¶Woodacres Honor Clarinette	4-5	248	Jul	972	49	9721	480
*¶Woodacres Honor Daffany	3-5	153	Jul	1051	51	6516	332
s. Langwater His Honor		d. Woodacres Queen R. Daisy					
*¶Woodacres Honor Lassie	3-7	289	Jul	1028	47	12331	554
*¶Woodacres Honor Loftus	4-1	305	Jun	371	22	11502	617
*¶Woodacres Honor Lucinda	3-8	165	Jul	1324	60	8024	380
¶Woodacres Honor Vieni	3-4	196	Jul	921	40	7624	333
¶Woodacres Leader's R. Lady	2-4	130	Jul	1186	56	5554	245
s. Fairlawn Actor's Leader		d. Woodacres Royal Noble Lady					
¶Woodacres L. R. Blanche	2-3	129	Jul	1100	48	5091	226
s. Fairlawn Actor's Leader		d. Woodacres Royal Blanche					
¶Woodacres L. R. Colleen	2-3	124	Jul	1147	46	5012	198
s. Fairlawn Actor's Leader		d. Brian Boru Royal Colleen					
¶Woodacres L. R. Pearl	2-3	112	Jul	1070	46	4044	172
s. Fairlawn Actor's Leader		d. Brian Boru Royal Pearl					

¶Woodacres Noble Fantasy	2-6	309	Jul	830	41	11225	517
¶Woodacres Princess Charming	3-4	305	Jun	563	30	9365	466
¶Woodacres Princess Eleanor	2-7	111	Jul	732	36	3098	146
s. Woodacres Prince Royal		d. Wethersfield Eleanor					
¶Woodacres Princess Mona	2-5	202	Jul	856	51	6749	340
¶Woodacres Princess Sheila	4-5	252	Jul	947	47	9419	489
¶Woodacres Princess Vieni	3-10	365	Jul	111	5	12379	548
*¶Woodacres Princess Violet	4-0	249	Jul	1290	56	12342	577
*¶Woodacres Queen Margot	7-4	228	Jul	1097	59	11062	579
*Woodacres Royal Content	6-11	96	Jul	1633	68	5279	222
s. Douglaston Prince Royal		d. Langwater Consort Lady					
*Woodacres Royal Dairymaid	7-4	263	Jul	1179	52	11843	547
*¶Woodacres Royal Sheila	5-5	231	May	1189	62	9803	482
*¶Woodacres Royal Yatung	6-11	193	Jul	1139	65	8931	469
¶Woodacres Statesman Bonny	2-2	244	Jul	972	49	8971	464
¶Woodacres Statesman's Ribbon	2-5	365	May	482	27	12422	611
¶Woodacres Supreme Daisette	2-3	343	Jul	786	43	9549	505
¶Woodacres Supreme Dora	2-5	286	Jul	896	47	9940	504
¶Woodacres Supreme R. Sheila	2-3	195	Jul	758	43	5236	273
¶Woodacres Supreme Star	2-3	198	Jul	953	47	7134	324
*¶Yellow Creek King's Marcelle	5-6	365	Jul	1078	51	20477	893

§HOWARD, S. O., SPLENDOR VALLEY FARM, MUKWONAGO, WIS.

							ARHT
*Boulder Bridge C. Ada	4-8	297	Jun	499	27	7024	403
Splendor Valley Burts Lady	2-3	292	Jun	471	24	6253	298
s. Idylbrook Burt		d. Splendor Valley Laddie's Queen					
Splendor Valley C. Ann	2-9	132	Jun	841	42	3784	184
Splendor Valley C. Ellen	2-5	232	Jun	746	38	6427	295
Splendor Valley C. Juanita	2-5	223	Jun	683	35	5073	247
Splendor Valley Colonel's Lucy	2-9	235	Jun	766	37	6041	258
Splendor Valley Deborah	3-7	189	Jun	509	30	4261	224
Splendor Valley Eve	#2-9	253	Apr	138	7	5354	223
Splendor Valley K. Nancy	2-7	167	Jun	745	35	4398	201
Splendor Valley Marigold	3-11	110	Jun	1136	48	4979	204
s. Green Meads Splendor		d. General's Marilyn					
*Splendor Valley Morning Star	4-3	109	Jun	1305	68	5047	260
s. Elh-Mead Coronation Gold King		d. Shoreland Celeste					
Splendor Valley S. Anita	2-8	251	Jun	790	40	7212	335
Splendor Valley S. Charlotte	2-10	154	Jun	942	39	5526	226
Splendor Valley Sherry	2-9	305	Jun	186	8	6828	298

§HOWELL, H. B., ASTORIA, OREGON.

*Rogueland's Alilee	3-3	172	Aug	791	41	5411	299

§JACOBS, ROY E. & MARY JANE, "DUTCH MILL," SPARTA, WIS.

							ARHT
Blossomland Betsy's Charm	2-9	137	Aug	651	30	3570	156
*Clarabelle of J. &C. Farms	4-5	355	Aug	476	21	10576	480
Coulee Country Pre-Melba	2-2	231	Aug	489	26	5147	252
Coulee Country Pre-Sunshine	2-0	283	Aug	406	21	7857	355
Dutch Mill Ramona	2-0	227	Aug	537	25	6185	277
Levity Goldfinder's Petunia	2-4	147	Aug	701	35	4293	196
*Lynbrook Supreme Aster	3-4	229	Aug	710	35	8138	350
Royhillvue Vanilla	2-4	362	Aug	524	31	8864	447

§JENKINS, C. L. & SUSAN LEE & MOY, JULIUS & JUDITH, GOLDEN HILLS FARM, PERU, IND.

							ARHT
Clarion Alert's Daisy	#4-1	237	Jul	85	4	7314	324
Golden Hills Donna Beulah	#2-10	295	Jul	222	13	7813	420
Golden Hills Juan Janice	2-5	305	May	116	7	8292	463
Golden Hills L. Daisy	2-9	286	Jul	694	35	8763	472
Golden Hills L. Orchid	2-8	297	Jul	658	27	9573	416
Golden Hills Miss Monette	2-10	289	Jul	604	26	6940	310
Golden Hills Miss Sylvia	#2-11	271	Jun	214	12	5722	330
Golden Hills M. Linda	2-11	240	Jul	870	43	8643	403
*Golden Hills S. Bernice	5-3	157	Jul	1368	51	7947	323
*Golden Hills S. Betty	4-5	236	Jul	879	43	9060	419
*Golden Hills S. Bonnie	3-7	305	Jul	59	3	7607	357
*Golden Hills S. Brenda	4-3	305	May	404	18	9494	451
Golden Hills S. Corrine	#2-10	297	Jul	188	12	8336	394
*Golden Hills S. Doris	5-2	178	Jul	1050	56	7284	326
*Golden Hills S. Helen	#3-8	286	Jun	214	10	7743	367
*Golden Hills S Judy	#3-2	268	May	204	12	6767	316
*Golden Hills S. Rosalee	3-7	305	Jun	319	15	9217	396
*Lazy River Rosa	5-9	231	Jul	953	45	11160	500
*Leahaven Brilliant	9-6	188	Jul	1231	48	8820	382
*Perego's Sybil	9-11	309	Jul	379	20	8993	486
*Starr Farm Bara Belle	6-2	194	Jul	1277	57	9315	444
*Starr Farm Donna Colleen	3-5	342	Jul	520	30	9194	455
*Starr Farm Levity Serene	4-2	193	Jul	901	44	7257	378
*Starr Farm Lucky Mona	7-4	255	Jun	428	25	7714	350
*Starr Farm Miss Jealousy	5-9	193	Jul	930	46	7509	382
Valley Grove Suella	#3-3	283	Jul	430	22	9014	443
Woodacres Princess Q. Vieni	2-4	145	Jul	697	30	3900	181

JOHANNA FARMS, INCORPORATED, MEADOWLANE FARM, FLEMINGTON, N. J.

*¶Fredrica of Meadowlane	12-5	108	Jul	1640	84	6433	300
s. Harmony Hollow Dictator		d. Flossie of Meadowlane					
¶Johanna Farms H. Ida	2-10	234	Jul	1123	55	9209	425
¶Johanna Farms H. Ivy	2-9	291	Jul	1149	53	11854	530
*¶Meadowlane Dolores Ann	4-10	166	Jul	1470	71	9222	447
*¶Meadowlane Golden's Dawn	7-7	305	Jun	136	7	13828	653
*¶Meadowlane Mollie	13-3	305	Jun	25	1	13263	617
*¶Meadowlane Nora's Nellie	7-2	152	Jul	1462	65	8335	375
s. Glenburnie of Rose Lane		d. Nora of Meadowlane					
*¶Pohatcong Becky	4-5	166	Jul	1241	69	7867	415
*¶Pohatcong Bluebell	4-6	173	Jul	1501	74	9304	437

§KEMBEL BROTHERS, KEMBEL'S STOCK FARM, DEER PARK, WASH.

							ARHT
*Kembel Farm G. Janella	3-5	65	Jun	1107	60	2458	129
s. Caumsett Western Gallant		d. Jenny of Thousand Springs					
Kembel Farm G. Minnie	2-6	305	Jun	388	23	6923	372
Kembel Farm G. Starlight	2-4	305	Jul	100	6	6462	331
*Kembel Farm L. Dixie	3-5	55	Jun	1385	72	2544	130
s. Leon of Thousand Springs		d. Pandora's Daisy Mae					
*Kembel Farm L. Hopeful	3-4	77	Jun	1227	52	3202	142
s. Leon of Thousand Springs		d. Helena of Thousand Springs					
Kembel Farm L. Lass	2-6	365	Jun	183	11	7510	422

§KEPPLE, GAROLD L. & GETZ, SAM J., GER-GAR GUERNSEYS, TREMONT, ILL.

*Ger-Gar Champion's Darlene	6-7	280	Jul	605	28	8353	409
Ger-Gar High Beth	2-0	243	Jul	668	36	6712	360
Ger-Gar High Beverly	2-4	115	Jul	676	35	2735	165
s. McDonald Farms High Oberon		d. Rosymorn Hero's Bluebelle					
*Ger-Gar Levity Butterfly	3-10	252	Jul	895	47	8208	469
*Ger-Gar Levity Janet	#4-2	362	Jul	252	15	8623	492
Ger-Gar Magistrate's Fanny	3-1	259	Jul	712	42	6926	371
*Ger-Gar Magistrate's Graceful	3-3	250	Jul	831	37	8177	407
*Ger-Gar Magistrate's Lucille	#3-1	358	Jul	503	29	8529	477
*Ger-Gar Magistrate's Pride	3-0	305	Jun	44	2	7944	426
Ger Gar Magistrate's Queenie	#2-11	280	Jun	185	9	6882	355
*Ger-Gar Rose Blossom	9-8	41	Jul	1048	52	1328	66
s. Kenfleur's Rose King Ideal		d. Pleasant Lawn's Blossom					
*Hi-View Betty Lue	4-4	175	Jul	1117	60	6801	337
s. Rosymorn Beth's Glamour		d. Kepple Acres Sue					
*Hi-View Crystal	3-1	189	Jul	748	41	5317	302
*Peresia of Orchard Glen	7-1	305	Jul	578	33	9082	488

§KINGEN, DARIUS & SON, KINGENDALE GUERNSEY FARM, MUNCIE, IND.

							ARHT
*Fairlawn K. Hedy	10-4	260	Jul	985	46	10999	567
Kingendale Levity's Babe	2-2	365	Jul	284	20	7925	468
*Kingendale Levity's Blue Bird	3-5	305	May	21	1	10116	453
Kingendale Levity's Damosel	2-4	365	May	618	33	9546	439
Kingendale Levity's Jean	3-3	253	Jul	934	43	8714	437
*Kingendale Levity's Lew	5-8	214	Jul	1333	67	10056	534
Kingendale Levity's Rose	2-2	69	Jul	1032	46	2371	108
s. Gayoso Levity Crown		d. Starr Farm Primrose					
Winwood's K. Sally	3-2	236	Jul	689	30	5875	275

§KJOME, OLAF J. & SONS, VALLEYLAND FARM, SPRING GROVE, MINN.

							ARHT
*Alford Noceleau's Colette	11-5	294	Jun	671	34	9514	429
Boulder Bridge C. Adelaide	4-4	93	Jun	1071	47	3480	160
s. Boulder Bridge Conquest		d. Boulder Bridge Quotation					
Boulder Bridge F. Agate	4-5	266	Jun	549	30	6907	344
Boulder Bridge L. Bittersweet	3-3	251	Jun	713	37	7549	352
*Boulder Bridge Spotty	9-9	206	Jun	1125	56	9168	411
*Lorette of Shady Lawn	5-3	58	Jun	1272	52	2304	95
s. Boulder Bridge Oracle		d. Shady Lawn Polly Ann					
*Valleyland Alpha	8-11	305	May	517	26	8160	375
*Valleyland Bluebell	7-5	228	Jun	838	45	7859	378
*Valleyland Buttercup	6-2	61	Jun	1183	44	2342	87
s. Boulder Bridge Oracle		d. Clover Glen Leda					
*Valleyland Dairymaid	7-11	57	Jun	1522	70	2842	132
s. Boulder Bridge Oracle		d. Boulder Bridge Prestige					
*Valleyland Daisy	6-1	305	Jun	457	26	9480	470
*Valleyland Fern	4-4	174	Jun	983	51	7075	344
Valleyland Flower	2-2	144	Jun	727	30	3999	183
s. Fairlawn Hornet's Resolute		d. Valleyland Fern					
Valleyland Gentle	2-3	186	Jun	776	39	5401	255
Valleyland Iris	2-1	145	Jun	982	37	5506	226
s. Fairlawn Hornet's Resolute		d. Hi-worth Premier's Iris					
*Valleyland Lucy	4-5	117	Jun	1148	40	5068	183
s. Boulder Bridge Imperialist		d. Valleyland Dairymaid					
Valleyland Monogirl	2-3	129	Jun	1005	45	4913	244
s. Boulder Bridge Imperialist		d. Boulder Bridge Spotty					
Valleyland Pansy	2-6	305	Apr	18	1	4795	285
*Valleyland Tranquil	6-4	152	Jun	906	39	5146	232

§KRAMER, C. J. & PEASE, DELORN, KEYSTONE, IND.

							ARHT
*Hillcrest Pre Alicia	6-0	163	Jul	1020	44	8720	331
*Kramer Farms Betty Lou	7-2	269	Jul	1108	52	12085	658
*Kramer Farms Elina	3-5	338	Jul	594	34	8999	499
*Kramer Farms Evelin	3-8	212	Jul	789	37	6653	326
Kramer Farms K. Danis	2-1	277	Jul	809	42	8502	446
Kramer Farms K. Viva	2-3	108	Jul	881	45	3390	176
s. McDonald Farms King Edward		d. Kramer Farms Valinda					
*Kramer Farms Lelia	4-6	271	Jul	959	45	11087	549
Kramer Farms S. Blanche	2-9	305	Jul	773	43	8268	464
Kramer Farms S. Debby	2-6	340	Jul	713	37	8741	435
Kramer Farms S. Flossie	2-7	349	Jul	666	40	9112	509
Kramer Farms S. Grace	1-10	305	Jul	734	40	7403	406
Kramer Farms S. Levity	1-11	298	Jul	853	43	8863	445
Kramer Farms S. Lou	2-3	85	Jul	954	44	2895	137
s. McDonald Farms S. Neil		d. Kramer Farms Lee-Ann					
Kramer Farms S. Velma	2-2	365	Jul	359	19	10426	572
*Kramer Farms S. Virtue	3-5	256	Jul	778	40	7743	422
*Kramer Farms Vida	4-5	305	Apr	557	29	9891	461
*McDonald Farms Pre Otonna	4-9	151	Jul	1247	51	7580	359

§LARKIN, HARRY H., OLD MEADOW FARM, ORCHARD PARK, N. Y.

Bondwick's Verna	6-11	87	Aug	1087	46	3334	144
s. Bondwick		d. Goodleigh Romulus Verna					
Delwake Governor's Hazelette	4-9	47	Aug	1381	73	2079	109
s. Governor of Coventry		d. Delwake Hazel					
Delwake Sabre's Lovely	3-5	183	Aug	805	45	6894	314
s. Mulhocaway Butterfat Sabre		d. Delwake Governor's Sweetheart					
Locust Grove I. Iona	7-4	59	Aug	1203	52	2448	104
s. Fairlawn H. Invincible		d. Bondwick's Iona					
Locust Grove I. Ultra	7-2	69	Aug	1031	44	2559	107
s. Fairlawn H. Invincible		d. Shirwick's Ultra Lady					
Old Meadow Della	3-11	130	Aug	936	40	4863	201
Old Meadow Glory	3-5	205	Aug	524	29	7588	387
Old Meadow Jinny	4-9	208	Aug	877	39	7867	349
Old Meadow Joy	2-4	179	Aug	791	38	5765	269
Old Meadow Sweetheart	4-8	195	Aug	673	26	7156	298
Sterling Glorious	7-0	184	Aug	803	48	6453	338
Sterling Janice	7-5	77	Aug	1313	55	3600	161
s. Count Sterling		d. Sterling Julia					
Sterling Poppy	6-11	118	Aug	855	39	4183	176
s. Antietam Gypsy Count		d. Dawn Popular					

§LASLOCKY, S. R., SILLSIDE FARMS, RIVERSIDE, N. J.

							ARHT
A. G. V.'s Balsam of Millside	4-8	233	Jul	660	35	7065	361
A. G. V.'s Freehold of Millside	5-2	37	Jul	1327	55	1567	68
s. Aladdin's Golden Victory		d. Senator's Freehold					

A. G. V.'s Lilly of Millside	4-9	253	Jul	702	35	9237	451
A. G. V.'s Old Rose of Millside	4-3	118	Jul	964	40	4562	226
s. Aladdin's Golden Victory		d. F. R.'s Millside Old Rose					
Aladdin's Josey of Millside	4-7	194	Jul	651	34	5696	289
Aladdin's Millside Balsam	9-1	51	Jul	1324	57	2186	103
s. Aladdin's Golden Victory		d. Conqueror's Balsam of Millside					
Aladdin's Millside Blossom	9-2	69	Jul	1505	60	3300	148
s. Aladdin's Golden Victory		d. Senator's Tucker Blossom					
Aladdin's Millside Fern White	8-4	128	Jul	1152	52	5141	265
Aladdin's Millside Maid	8-0	50	Jul	1352	64	2126	105
s. Aladdin's Golden Victory		d. Millside Buttermaid					
Aladdin's Millside Tatters	5-2	140	Jul	711	35	3842	205
B. P.'s Maid of Millside	5-9	233	Jul	871	50	8481	402
B. P.'s Millside Anna	7-0	153	Jul	1176	44	6691	274
Comet's Freehold of Millside	6-2	85	Jul	1227	59	3357	168
s. Evergreen Comet Ross		d. Senator's Freehold					
Comet's Millside Bee	5-7	148	Jul	1076	50	5959	291
Comet's Rosedale of Millside	4-11	233	Jul	466	22	5617	268
Fred's Briquet of Millside	5-1	243	Jul	825	46	7550	397
Fred's Millside Anna R.	6-5	120	Jul	969	51	4240	217
s. Glenwood's Fred Boy of Haddon		d. Millside Anna Ram					
Fred's Millside Golden R.	6-6	92	Jul	894	40	2989	136
s. Glenwood's Fred Boy of Haddon		d. Rameses' Golden Rose					
Fred's Millside Rose	7-2	230	Jul	1061	50	10081	479
F. R.'s Millside Rosedale	13-11	173	Jul	1175	56	7887	383
H. R. T.'s Millside Freehold	2-4	257	Jul	641	38	5785	273
H. V.'s Millside du Valet	6-11	181	Jul	590	23	4883	221
H. V.'s Millside Lucille	6-10	204	Jul	984	42	7774	360
H. V.'s Millside Mertensia	5-9	239	Jul	892	39	9588	419
H. V.'s Rose of Millside	5-1	181	Jul	650	28	4918	245
L. M. Monarch's Millside Dainty	4-3	247	Jul	514	27	6516	313
Millside Tim's Comet Rita	2-4	119	Jul	876	49	4065	191
s. Haddon's Rand Tim		d. Comet's Millside Rita					
Rudy's Begonia of Millside	2-11	252	Jul	583	30	5546	282
Rudy's Dahlia of Millside	2-11	242	Jul	433	28	5120	300
Rudy's Millside Dahlia	3-11	181	Jul	367	17	2886	163
Rudy's Millside Freehold	2-3	255	Jul	684	32	7125	340
Rudy's Rosalia of Millside	3-1	212	Jul	802	40	6914	338
Senator's Freehold of Millside	12-6	207	Jul	637	31	5050	240
Tim's Millside	2-5	243	Jul	732	37	6346	306
Tim's Millside Bloom	3-1	240	Jul	703	39	6833	364
Tim's Millside Briquetta	4-3	61	Jul	1201	49	2426	105
s. Haddon's Ram Tim		d. Fred's Briquetta of Millside					
Tim's Millside Dianthia	4-1	102	Jul	955	43	3610	169
s. Haddon's Ram Tim		d. Senator's Millside Dianthia					
Tim's Millside du Valet	4-3	142	Jul	942	38	5398	245
Tim's Millside Rose	4-5	65	Jul	1106	47	2329	110
s. Haddon's Ram Tim		d. Fred's Millside Rose					
Tim's Mrs. J. of Millside	3-4	254	Jul	618	26	6504	315
Tim's Tatters of Millside	3-11	269	Jul	691	35	9209	450
Victory's Begonia of Millside	3-3	242	Jun	584	30	6797	335
Victory's Blossom of Millside	3-10	79	Jul	1044	47	2665	131
s. Aladdin's Golden Victory		d. M. R.'s Millside Blossom					
Victory's du Valet of Millside	4-3	246	Jul	576	34	6439	346
Victory's Freehold of Millside	4-5	89	Jul	1140	57	3565	176
s. Haddon's Victory		d. R.'s Freehold of Millside					
Victory's Lucille of Millside	2-11	256	Jul	611	22	6198	288
Victory's Millside Freehold	2-8	236	Jul	746	37	7917	378
Victory's Millside Rita	3-11	90	Jul	1167	48	3659	175
s. Haddon's Victory		d. R. M.'s Millside Rita					
Zero's Millside Freehold	5-10	131	Jun	523	28	3480	168

LEATH, MacLEAN B., UWHARRIE FARMS, ARCHDALE, N. C. ARHT

*¶Birchfield Lanna	6-5	39	Jun	1697	61	2148	78
s. Chedco Caroler		d. Birchfield Sanna					
¶Clear Springs Majesty's Joy	2-4	305	Apr	608	40	7565	395
*¶Langvalley Levity Lillian	5-4	133	Jun	1155	47	6351	257
¶Namreg Jeweler's Estelle	2-7	114	Jun	920	35	3607	137
s. McDonald Farms Jeweler		d. Namreg Estelle					
¶Namreg Jeweler's Maid	2-5	110	Jun	881	36	3446	138
s. McDonald Farms Jeweler		d. Namreg Majesty's Golddust					
¶Pee Dee Coldspring's Girl	2-2	305	May	438	24	6824	320
¶Quail Roost Ray Sunshine	2-6	305	Jun	288	17	6916	345
¶Twenty Four Karat Alex's Anne	2-7	110	Jun	1113	43	4229	170
s. Northern Conrad's Alex		d. Quail Roost Lady Annette					
¶Uwharrie Affiance Penny	2-2	114	Jun	902	40	3781	179
s. Uwharrie R-V Affiance		d. Uwharrie Warrior's Pet					
¶Uwharrie Golden Beth	3-3	291	Jun	791	35	9575	430
¶Uwharrie King's Petal	2-8	305	Jun	324	15	8818	372
¶Uwharrie Levity Lang	2-6	279	Jun	677	37	7845	382
¶Uwharrie R-V Affable	2-10	270	Jun	889	38	9450	424
¶Uwharrie R-V Charm	2-7	293	Jun	642	29	8461	377
¶Uwharrie R-V Jackie	2-10	281	Jun	672	31	7501	339
¶Uwharrie R-V Mary Lin	3-3	300	Jun	512	26	7738	369
¶Uwharrie R-V Mary Lou	3-3	300	Jun	576	30	8040	398
¶Uwharrie R-V Pat	2-8	301	Jun	685	32	8555	392
¶Uwharrie R. V. Rube	2-4	202	Jun	695	34	5514	267
*¶Uwharrie Warrior's Pet	5-1	225	Jun	751	35	7404	345

§LEBEIS, WALTER A., TUCK-A-WAY FARM, CHIPPEWA FALLS, WIS. ARHT

Tuck-A-Way Caroline	2-4	88	Jul	844	36	2616	126
s. Meadow Lodge General Squire		d. Tuck-A-Way Princess Charlotte					
Tuck-A-Way Cherry Blossom	2-8	360	Jul	496	28	7549	370
Tuck-A-Way Daisyette	2-3	305	Jul	320	16	6803	343
Tuck-A-Way Edith	2-4	78	Jul	716	30	1963	94
s. Meadow Lodge General Squire		d. Tuck-A-Way Modest Eve					
Tuck-A-Way Empress	2-5	305	May	494	36	6795	387
Tuck-A-Way Etha	3-0	305	Jun	467	28	6266	337
Tuck-A-Way Faithful	2-3	88	Jul	723	37	2283	121
s. Meadow Lodge General Squire		d. Tuck-A-Way Queen Pride					
Tuck-A-Way Hopeful	2-2	71	Jun	960	48	2249	111
s. Langwater Don		d. Tuck-A-Way Modest Hope					
Tuck-A-Way Lana	2-3	305	Jul	213	12	6141	307
Tuck-A-Way Princess	1-11	224	Jul	507	19	4379	194
*Tuck-A-Way Princess Charlotte	5-4	288	Jul	333	15	7622	327
Tuck-A-Way Queen Deborah	3-8	286	Jul	156	7	5390	272
Tuck-A-Way Queen Destiny	3-7	269	Jun	529	31	6608	359
Tuck-A-Way Romance	2-3	271	Jul	402	21	6031	288
Tuck-A-Way Rosette	2-4	304	Jul	552	27	8245	374
Tuck-A-Way Viola	2-4	110	Jul	629	33	2675	125
s. Langwater Don		d. Tuck-A-Way Queen Verna					
Tuck-A-Way Virginia	2-11	236	Jul	592	40	5023	284

§LEE, ROBERT C., LEE FARMS, FAR HILLS, N. J. ARHT

*Commodore Leeder Chloe-Lee	3-7	305	Apr	316	15	8450	395
*Commodore Leeder Connie-Lee	4-9	211	Jun	586	31	5602	278
*Commodore Leeder's Actress-Lee	#5-9	299	Jan	230	13	9996	501
*Commodore Leeder's Actress-Lee	6-9	103	Jun	1188	43	4368	194
s. Two Brooks Butterfat Leeder		d. Commodore Thespian's Amy-Lee					
*Commodore Leeder's Agnes-Lee	6-10	71	Jun	1351	64	3308	170
s. Two Brooks Butterfat Leeder		d. Belle Butterfat of Milestones					
*Commodore Leeder's Alice-Lee	7-2	98	Jun	1387	67	4520	216
s. Two Brooks Butterfat Leeder		d. Commodore Primrose's Maid-Lee					
*Commodore Leeder's Beth Lee	5-6	67	Jun	1506	77	3402	175
s. Two Brooks Butterfat Leeder		d. Admiral Geronimo's Baybery-Lee					
*Commodore Leeder's Carolyn Lee	#4-5	260	Mar	330	20	5556	293
*Commodore Leeders Maid Lee	3-5	305	Jun	164	8	7122	367
*Commodore Sampson Clover-Lee	3-7	305	May	359	19	6736	342
*Commodore Sampson Coral-Lee	3-9	305	May	221	10	8480	351
*Commodore Sampson Dirll Lee	3-8	208	Jun	432	19	8001	263
*Commodore Sampson Dottie Lee	3-6	249	Jun	684	34	8939	357
Commodore Sampson Jane Lee	3-2	305	May	193	10	5904	296
*Commodore Sampson Noel Lee	3-7	233	Jun	713	33	8520	315
Commodore Secundus Beckey Lee	3-3	91	Jun	1171	55	3737	168
s. Mulhocaway Butterfat Secundus		d. Commadore Thespian's Clara-Lee					
Commodore Secundus Diane Lee	3-1	286	Jun	495	27	6580	342
*Commodore Secundus Doris Lee	3-5	202	Jun	868	40	6500	323
Commodore Secundus Lady Lee	2-10	150	Jun	548	29	4130	220
Commodore Secundus Mary Lee	2-8	74	Jun	902	52	2412	127
s. Mulhocaway Butterfat Secundus		d. Commodore Thespian's Amy-Lee					
Commodore Secundus Molly Lee	2-11	181	Jun	902	43	5697	297
Sterling Eleanor	2-5	181	Jun	658	34	4196	218
Sterling Theda	2-10	122	Jun	898	37	4061	199
s. Sterling Count's Colonel		d. Sterling Mirth					
Sterling Urban	2-3	181	Jun	658	36	4198	229
*Thespian's Viola	12-10	91	Jun	1489	61	4641	200
s. Sequel Thespian		d. Two Brooks Carpatha					
*Two Brooks May	10-5	99	Jun	1328	54	4914	208
s. Clarheart's Primrose		d. Milane May					

§LEWARK, VERNE A., MR. & MRS. & LAIRD, HAROLD & FAMILY, VER-LO-LEW FARMS, ANDERSON, IND. ARHT

Ver-Lo-Lew B. Tulip	3-1	62	Jul	1375	56	2874	128
s. Meadow Lodge King's Bugler		d. Ver-Lo-Lew Mostvalorous					
*Ver-Lo-Lew May B	7-1	342	Jul	917	44	12475	653
Ver-Lo-Lew Roxy's Atta	2-3	164	Jul	975	39	5692	233
White Lick Jupiter's Doreen	2-4	276	Jun	573	24	6521	282

LISETER FARM, NEWTOWN SQUARE, PA. ARHT

¶Arrus K. Princess Ramona	2-4	40	Jun	1323	42	1690	54
s. Franchester Free King		d. Arrus Princess Ramona					
*¶Franchester King's Laughter	5-1	166	Jul	1372	62	8256	371
¶Hominy Hill Edna	3-11	214	Jul	1066	47	9058	389
*¶Liseter Flame's Bonnie	4-4	365	Jul	842	42	14937	715
*¶Liseter Flames Donette	4-7	186	Jul	1607	70	10632	471
*¶Liseter Flame's Donita	5-7	301	Jul	901	45	12767	624
*¶Liseter Flame's Jane	6-0	365	Jun	1013	47	18260	815
*¶Liseter Flame's Larkspur	4-11	365	Jun	256	13	14996	692
*¶Liseter Flame's Milkmaid	5-2	223	Jul	1411	57	12303	517
*Liseter Flames Regina	6-10	133	Jul	1424	78	6939	336
s. Caumsett Flame		d. Liseter Regina Ultra Creamcup					
*¶Liseter Flame's Sunbeam	5-10	202	Jul	1159	55	9305	434
*¶Liseter Flame's Ultra Cream	3-3	365	Jun	895	56	14173	770
Liseter Golden Clover	2-2	241	Jul	622	32	5699	257
Liseter Golden Donette	2-4	118	Jul	614	28	2931	118
s. Liseter Royal Ultra Gold		d. Liseter Flames Donette					
¶Liseter Golden Gloria	2-8	181	Jul	1094	53	7393	339
*¶Liseter Honorable Belladonna	6-0	302	Jul	1030	57	13386	644
*¶Liseter Honorable Sylvia	6-1	278	Jul	1095	57	12213	579
¶Liseter Margo	2-3	92	Jun	1123	49	3614	151
s. McDonald Farms S. Leader		d. McDonald Farms D. Margo					
¶Liseter Mistress Bluebell	2-5	119	Jul	969	43	4155	183
s. McDonald Farms Fore Master		d. Liseter Royal Bluebell					
Liseter Mistress Kay	2-4	136	Jul	630	31	3229	148
s. McDonald Farms Fore Master		d. Liseter Romulus Kay					
¶Liseter Mistress Susan	2-4	47	Jul	1295	57	1946	86
s. McDonald Farms Fore Master		d. Liseter Royal Sue					
Liseter Noble Belladora	2-5	305	Jul	176	9	6340	320
*¶Liseter Noble Cream	3-11	86	Jul	1074	51	3379	164
s. Coldspring's Noble's Valor		d. Liseter Flame's Cream					
Liseter Noble Creamcup	2-9	167	Jul	740	37	4436	216
¶Liseter Noble Dairymaid	2-10	135	Jul	1155	51	5493	241
s. Coldspring's Noble's Valor		d. Liseter County Ultra Cream					
Liseter Noble Donita	2-5	185	Jul	680	33	4990	234
¶Liseter Noble Mayette	2-5	334	Jul	858	40	12142	519
¶Liseter Noble Picotty	2-11	99	Jul	1145	49	3908	167
s. Coldspring's Noble's Valor		d. Liseter Picotty					
*¶Liseter Princess Buttercup	4-4	304	Jul	1017	42	13048	561
Liseter Romulus Blossom	2-6	130	Jul	646	32	3118	136
s. Liseter Romulus Noble		d. Liseter Flame's Clover					
¶Liseter Romulus Donita	3-7	234	Jul	486	26	7409	403
Liseter Royal Milkmaid	2-4	163	Jul	729	36	4450	190
Liseter Royal Rose	4-3	186	Jul	620	27	4897	224
*¶Liseter Royal Secret	3-6	248	Jul	870	43	8816	390
*¶Liseter Royal Sylvia	5-8	278	Jul	1196	56	13169	631

LOCKE, R. F., LOCKSHORE FARM, HICKORY CORNERS, MICH.

¶Caesar's Patsey	6-0	244	Jul	910	50	8711	450
¶Lockshore Alice	2-1	365	May	356	20	13841	682
¶Lockshore D. J. Tamie	3-0	121	Jul	1242	70	5615	311
s. Lockshore Diamond's Jarrett		d. Loma Supreme's Tamie					
¶Lockshore Dorothea	2-3	134	Jul	973	48	4615	212
s. Lockshore Swan's Crusader		d. Lockshore Daughter					
¶Lockshore Independence	2-7	305	Jun	1084	58	12942	606
*¶Lockshore Moon's Dena	5-7	305	Jul	80	4	10849	512
*¶Lockshore Nan	5-5	256	Jul	1181	64	10460	573

*¶Lockshore Sultana	5-1	96	Jul	1900	82	6014	278
s. Lockshore Clematis's Moon		d. Lockshore Crusader's Tamie					
*¶Lockshore Sunflame's Tamie	3-2	336	Jun	1105	57	14652	712
*¶Lockshore Sunflame's Tamie Lee	3-5	184	Jul	1746	81	10918	513
*¶Meadow-Gold Rosetime	5-10	74	Jul	1885	88	4681	244
s. Flying Horse Master's Monarch		d. Langvalley Goodtime					

§LONG, C. MILLER, POTTSTOWN, PA.

Laurel Locks B. Costello	3-2	209	Jul	798	42	6225	327
Laurel Locks B. Jingle	2-4	40	Jun	1071	36	1389	48
s. Laurel Locks Hero		d. Laurel Locks Jingle					
Laurel Locks Oeka	2-8	295	Jul	653	39	8200	479

§LOVELESS, ARTHUR R. & SON, WAWASEE GUERNSEY FARM, CROMWELL, IND. ARHT

*Libensam Lively Lady	7-0	150	Jul	1178	48	6135	294
*Wawasee Charlene	7-4	168	Jul	1091	55	6822	330
*Wawasee Clara	6-5	153	Jul	1170	51	6441	310
*Wawasee Clara's Doris	4-5	83	Jul	1603	76	4326	219
s. Sterlingold Gallant Don		d. Wawasee Clara					
Wawasee Courageous Sherry	2-4	107	Jul	1061	45	3668	170
s. Normandy Courageous		d. Wawasee Charlene					
Wawasee Dawn	2-3	82	Jul	1091	48	3001	128
s. Sterlingold Gallant Don		d. Wawasee Clara					
Wawasee Don's Lola	2-3	305	May	471	30	7891	420
Wawasee Don's Parade	2-4	246	Jun	665	38	6375	350
*Wawasee Don's Patricia	3-6	253	Jul	922	42	9359	477
*Wawasee Mary Charlotte	7-11	310	Jul	1026	56	13516	731
*Wawasee Parade	8-1	255	Jul	1221	57	12292	630

§MANNING, W. L., CHOCKOYOTTE FARM, ROANOKE RAPIDS, N. C. ARHT

Chockoyotte C. Emogene	2-5	305	Mar	398	27	6889	325
Chockoyotte Chalkohil	2-8	305	Jul	191	8	7011	339
Chockoyotte Heirloom	3-7	212	Jul	539	23	5858	238
Chockoyotte Kathy	2-5	305	Apr	117	6	5748	254
Chockoyotte Maxchild	2-5	222	Jul	659	31	5504	277
*Chockoyotte Maxsallie	3-8	181	Jul	705	32	4957	221
s. Chockoyotte Maxmost		d. Chockoyotte Maxsal					
*Chockoyotte Mona	3-8	239	Jul	469	24	5076	254
Chockoyotte Saluda	#2-4	242	Jun	497	30	4531	258
Chockoyotte Solemio	2-6	305	May	185	8	6685	324

§MARCHAL, RAYMOND & CLETUS, RAYEVA, HOUSTON, OHIO. ARHT

*Goldie of Corner View	10-7	305	Jul	62	3	7408	377
*Rayeva Connie Bee	3-3	65	Jul	934	45	2226	109
s. Raemelton Corking Versailles		d. Versailles Tippy's Connie					
Rayeva Golden Dimples	3-5	228	Jul	777	46	6524	382
*Rayeva Goldie's May	8-11	54	Jul	960	45	1667	79
s. Symmes Snowdrop's Jipper		d. Goldie of Corner View					
*Rayeva Tippy's Lolly	3-3	228	Jul	681	41	6778	379
Rayeva Tippy's Lully	#3-1	231	May	214	9	4938	233
*Versailles Brenda Faith	6-9	365	May	202	11	11629	582

§MARSHALL, DONNELL & CHARLES N., LAUREL LOCKS FARMS, POTTSTOWN, PA.

*Butterfat's Star of Monterey	3-8	134	Jul	1075	52	5428	267
s. Langwater Stardust		d. Butterfat's Emblem of Monterey					
*Caumsett Indian Carola	5-1	269	Jul	404	24	8100	411
*Coronation Majestic Clara	7-8	285	Jul	606	32	9186	483
*Laurel Locks Gladys	9-9	292	Jul	592	30	8883	426
*Laurel Locks Haggard	8-11	145	Jul	1197	53	6527	308
s. Laurel Locks Defender Lad		d. Laurel Locks Banian					
*Laurel Locks Holiday	8-3	323	Jul	490	28	8916	531
*Laurel Locks Inquisitive	7-4	283	Jul	713	42	9676	523
Laurel Locks Kaolin	5-2	301	Jul	648	45	9054	559
Laurel Locks Mabel	4-5	365	Jun	335	17	11656	603
Laurel Locks Maceria	4-11	237	Jul	871	51	8557	478
*Laurel Locks Maryann	4-7	165	Jul	1076	49	7189	326
*Laurel Locks Matilda	4-8	238	Jul	711	41	7867	433
Laurel Locks Maul	4-8	250	Jul	775	44	8736	463
Laurel Locks Melican	4-11	175	Jul	1042	50	7007	563
*Laurel Locks Meroine	4-5	146	Jun	1216	52	7162	362
Laurel Locks Minerva	3-9	300	Jul	576	31	8408	442
*Laurel Locks Nebe	3-10	266	Jul	652	43	8257	453
Laurel Locks Nilita	3-2	181	Jul	672	39	5709	305
*Laurel Locks Nilva	3-8	279	Jul	664	39	8341	463
Laurel Locks Nora	3-2	157	Jul	1037	51	6540	303
Laurel Locks Norine	3-2	153	Jul	938	48	6986	304
Laurel Locks Occidental	2-9	145	Jul	719	36	4253	217
s. Laurel Locks Valet		d. Laurel Locks Huzza					
Laurel Locks Octavia	2-4	179	Jul	673	36	5252	278
Laurel Locks Octerino	2-9	222	Jul	753	37	7092	329
Laurel Locks Oise	2-7	261	Jul	494	26	6018	305
Laurel Locks Olectra	2-3	185	Jul	781	44	5650	315
Laurel Locks Olla	2-8	296	Jul	612	39	7317	397
Laurel Locks Ollie	2-4	122	Jul	870	41	3962	187
s. Laurel Locks Majestic		d. Laurel Locks Malloo					
Laurel Locks Olta	3-1	136	Jul	737	38	3966	208
s. Chedco Courageous		d. Laurel Locks Hetta					
Laurel Locks Omen	2-8	321	Jul	596	36	8054	454
Laurel Locks Ona	2-7	269	Jul	645	37	7047	375
Laurel Locks Onda	2-3	194	Jul	744	41	5772	291
Laurel Locks Oneida	2-7	233	Jul	599	38	5873	344
Laurel Locks Onyx	2-4	117	Jul	1021	51	4542	217
s. Coskery's Governor		d. Laurel Locks Maxine					
Laurel Locks Ophelia	3-1	170	Jul	863	43	5884	300
Laurel Locks Orchid	2-4	231	Jul	644	38	6521	359
Laurel Locks Oregon	2-6	251	Jul	600	29	6654	304
Laurel Locks Orentine	2-7	273	Jul	295	22	5355	327
Laurel Locks Orget	3-1	104	Jul	1037	56	3905	207
s. Laurel Locks Hero		d. Laurel Locks Gorget					
Laurel Locks Oriana	2-3	178	Jul	886	43	5633	273
Laurel Locks Orleans	2-8	232	Jun	730	40	6433	363
Laurel Locks Orky	2-4	77	Jun	949	50	2600	143
s. Coskery's Governor		d. Laurel Locks Morky					
Laurel Locks Osaka	2-4	97	Jul	871	39	3277	140
s. Laurel Locks Valet		d. Laurel Locks Ilsetto					
Laurel Locks Ovid	2-4	131	Jul	953	48	4710	232
s. Coskery's Governor		d. Laurel Locks Marvel					
Laurel Locks Oze	2-8	287	Jul	628	37	7385	407
Laurel Locks Packet	2-3	55	Jul	1170	54	2107	107
s. Coskery's Governor		d. Laurel Locks Moressa					

MARTIN, FRANK L., PEE DEE GUERNSEY FARM, MULLINS, S. C.

¶Belmont View Brilliant Becky	2-5	170	Jul	1048	47	6412	319
s. Sky Brook Maxim Brilliant		d. Belmont View Fashion's Becky					
*Duart Farms NoMax Valeria	4-9	121	Jul	1273	49	5254	231
s. Quail Roost No Max Valor		d. Sunshine's Lucky Mary Ann					
Nejasco's Virginian Lady	4-9	97	Jul	1157	51	3835	179
s. Riegeldale Emory's Virginian		d. Mo-La-Jac Ben's Lady					
Pee Dee Coldspring's Beauty	2-1	143	May	906	42	4851	206
*Pee Dee Farms Clarice	6-5	90	Jul	1384	60	4292	187
s. Clear Springs Maxim A. Laddie		d. Star of Hickory Ridge					
*Pee Dee Farm's Fatima	6-8	86	Jul	1742	65	4724	177
s. Gippy Count's Squire		d. Clear View Bettina					
*Pee Dee Farm's Linda	3-8	118	Jul	1142	54	4920	244
s. Silver Lady's Noble Lad		d. Clear View King's Bird					
*Segars Beautiful	9-1	224	Jul	1010	42	8601	416
s. Dinsmore Climax		d. Coker's Beautiful Beauty					

MASON, VERNE R., ANGELUS FARMS, PIPERSVILLE, PA. ARHT

¶Brian Boru Peer's Beth	7-1	142	Jul	1306	54	7100	313
s. Phillips Victory		d. Brian Boru Countryman's Borie					
*¶Cherub's Golden Cherry Blossom	7-11	167	Jul	995	46	6647	294
*¶Greenlands Cercis	7-8	127	Jul	1075	47	5741	264
s. Glenburnie Charmer		d. Meadowlane Fussy					
*¶Greenland's Enchantress	6-7	127	Jul	1192	51	6079	254
s. Cottage Prince Valor		d. Meadowlane Elnora					
*¶Greenlands Marlene	3-11	249	Jul	690	34	9035	399
*¶Hess Lehigh Farms Starlet	11-6	91	Jul	1518	63	5029	205
s. Maulton Clonmell		d. Mary Star Gazer of Maulton					
¶Ideal's Ensign's Dixie	3-9	78	Jul	1283	54	3442	151
s. Ideal's Ensign		d. Ideal's Traveller's Day					
¶Ideal's Main Stay's Belle	3-4	217	Jul	799	41	7747	374
¶Ideal's Mariner's Natalie	3-4	126	Jul	933	47	4740	219
s. Ideal's Mariner		d. Ideal's Champ's Norma					
¶Ideal's Rocket's Kathy	3-3	249	Jul	702	37	7753	409
¶Ideal's Triumph's La Lassie	3-6	150	Jul	772	38	4902	235
s. Ideal's Triumph		d. Ideal's Hopeful's La Lassie					
*¶Meadowlane Susabelle	9-8	286	Jul	1045	53	13291	659
¶Pennbrook Harmony's Amy	9-0	229	Jul	786	46	7560	421
¶Rycklaver Sunray	2-11	180	Jun	789	35	7527	322
*¶Yeoman's Judy	12-1	220	Jul	1032	55	9629	523

McCANN, F. W., GOLDEN HARVEST FARM, BRIDGEWATER, CONN. ARHT

*¶Birchfield Monoque	6-8	365	Jul	753	34	20284	898
*¶Bryn Du Foremost Patricia	7-1	226	Jul	989	48	9954	524
*¶Fairlawn Actor's Phyllis	4-7	188	Jul	1229	59	9508	416
*¶Flying Horse Colonel's Clara	4-4	224	Jul	1074	52	9656	489
*¶Golden Harvest Actors Lottery	2-5	145	Jul	906	38	4981	246
¶Golden Harvest Actors Patty	2-5	103	Jul	848	40	2936	137
s. Fairlawn Charlotte's Actor		d. Mt. Ephraim's Patty					
*¶Golden Harvest Berta	3-3	263	Jul	1098	53	11847	542
*¶Golden Harvest Blue Jay	7-7	305	Jun	485	27	12007	539
¶Golden Harvest C Duchess	2-5	189	Jul	761	41	5419	276
¶Golden Harvest C Flora	2-3	211	Jul	895	39	6446	321
¶Golden Harvest C Hughina	2-3	225	Jul	1005	48	7941	341
*Golden Harvest C Priscilla	2-4	98	Jul	1003	47	3267	158
s. Nyala Supreme Commander		d. Golden Harvest M. Priscilla					
¶Golden Harvest Jackie	2-4	185	Jul	838	46	5167	274
¶Golden Harvest Lona	2-3	202	Jul	573	35	5414	272
¶Golden Harvest M. Dairymaid	2-10	305	Jul	298	13	10129	417
¶Golden Harvest M Diana	2-7	176	Jul	1045	49	6572	286
¶Golden Harvest Melinda	2-7	305	Jun	564	29	9511	461
¶Golden Harvest M. Gladsome	2-5	365	Jul	269	13	11381	495
¶Golden Harvest M. Glamour	2-8	305	Jun	452	31	10435	539
¶Golden Harvest M Marie	2-9	236	Jul	959	49	9265	434
¶Golden Harvest M Queen	2-9	258	Jul	948	50	8909	371
¶Golden Harvest Patroness	2-5	153	Jul	982	58	5344	260
*¶Golden Harvest Queen Bee	3-5	365	Jul	347	23	12435	634
¶Golden Harvest Quest	2-3	119	Jul	998	46	4288	203
s. Wilgorlan Farms Triumph		d. Wilgorlan Farms Quest					
¶Golden Harvest Retha	2-4	99	Jul	1311	65	4459	219
s. Blakeford Transfer		d. Normandy Retha					
¶Golden Harvest Rosanna	2-2	216	Jul	882	37	6803	286
¶Golden Harvest Rose Colsen	2-3	192	Jul	1006	57	6947	542
¶Golden Harvest Rose Fedelia	2-4	165	Jul	814	50	4998	249
¶Golden Harvest Rose Felicity	2-5	252	Jul	894	44	8030	369
¶Golden Harvest Rose Glennie	2-3	365	Jul	435	23	10582	506
¶Golden Harvest Rose Hilda	2-4	60	Jul	1273	60	2408	104
s. Gardenville Rose King		d. Harriet of Lower Round Top					
*Golden Harvest Rose Maiden	2-2	188	Jul	950	50	6606	295
¶Golden Harvest Rose Moon	2-5	118	Jul	1117	58	4512	234
s. Gardenville Rose King		d. Golden Harvest V Blue Moon					
¶Golden Harvest Rose Primal	2-3	271	Jul	586	31	7435	357
¶Golden Harvest Rose Sundew	2-9	193	Jul	1186	54	8731	387
*Golden Harvest Rose Type	2-1	100	Jul	895	48	2965	147
s. Gardenville Rose King		d. Random Tintype					
¶Golden Harvest Royal Bluebird	2-6	305	Jul	403	26	8740	438
¶Golden Harvest Royal Fancy	2-2	292	Jul	495	36	8512	395
¶Golden Harvest Royal Glamour	2-3	147	Jul	1028	50	5255	236
¶Golden Harvest Royal Magnolia	3-9	280	Jul	352	26	8740	480
*¶Golden Harvest Royal Pat	3-5	353	Jul	531	31	10696	571
¶Golden Harvest Royal Shadow	3-5	305	Jun	172	8	8783	435
¶Golden Harvest Royal Shady	2-10	189	Jul	998	46	7104	343
¶Golden Harvest R Valentine	2-7	282	Jul	788	42	9524	469
¶Golden Harvest Sheik's Tintype	2-10	226	Jul	970	53	8228	419
¶Golden Harvest T. Colleen	2-9	359	Jul	466	30	9302	496
¶Golden Harvest Vesta	2-6	192	Jul	953	50	5621	324
*¶Golden Harvest V Mate	4-10	305	May	299	17	11408	596
*¶Golden Harvest V Salvia	5-1	305	May	436	20	13883	632
¶Hominy Hill Majestic Verbena	2-6	135	Jul	985	53	4938	241
*¶Liseter Creamcup Princess	5-4	156	Jul	1331	61	7579	329
*¶Locust Grove I. Berta	5-9	257	Jul	1390	75	13654	723
*¶Lynbrook Royal Levity	4-8	257	Jul	1436	70	15546	678

*¶McDonald Farms King's Marian	7-3	53	Jul	2007	82	3352	138
s. Myhaven King		d. Elmdale Lilian					
*¶Mt. Ephraim Leader's Janora	3-9	172	Jul	958	45	6141	2[illegible]
*¶Mt. Ephraim Minerva	3-7	58	Jul	1291	59	2466	111
s. Blakeford Transformer		d. Blakeford Minerva					
¶Mt. Ephraim Princess Hera	2-6	299	Jun	971	39	11127	449
¶Mt. Ephraim Princess Primrose	3-3	242	Jul	857	46	7873	430
*¶Mt. Ephraim's Countess Lizzie	6-10	362	Jul	574	26	14570	642
¶Mt. Ephraim's Princess Charla	2-11	365	Jul	403	18	12151	546
*¶Normandy Flora	7-8	250	Jul	547	29	7067	333
*¶St. Albans Grandee V Lilian	7-9	171	Jul	1028	65	7442	377
¶St. Albans Monarch G. V. Jurose	2-4	365	Jun	297	18	8231	389
*¶St. Albans Monarch Pretty Spot	3-7	304	Jul	471	28	12297	595
*¶Sterlingold Rose Queen	5-5	106	Jul	1464	80	5490	297
s. Gardenville Rose King		d. Sherwood Forest Queen Charm					
*¶Sterlingold Rosy Girl	3-5	305	May	372	25	9862	522
*¶Sterlingold Rozerne	3-4	299	Jul	275	16	8006	440
*¶Three D's Commander's Queen	5-0	216	Jul	1306	70	10266	511
*¶Wilgorlan Farms Trophy	4-5	365	Apr	207	14	12538	685

McNAUGHT, N. F., ESTATE & GERTRUDE, ROLLING ACRES FARMS, ELGIN, ILL. ARHT

*Boulder Bridge C. Adorable	3-8	286	May	79	4	6519	293
*Cowham Farm Tress' Alice	6-2	232	Jul	883	45	9757	503
*Edgewood's Mary Rose	7-4	219	Jul	816	36	10345	425
*Foremost J. C. 's Dolly	3-10	305	Jun	625	30	12423	575
*Lockshore Ajax's Diamond	4-2	232	Jul	722	32	7989	378
*Norgert's General's Dewdrop	5-4	75	Jul	1602	70	4093	197
s. Norgert's Gem General		d. Norgert's Dewdrop					
*Norgert's Junita	5-10	242	Jul	1001	49	9938	493
Norgerts Scotsman Jewel	2-2	197	Jul	845	48	6023	311
Norgert's Val Blanche	3-5	81	Jul	1288	48	3647	129
s. Langwater Valerian		d. Norgerts Brave Boy's Blanche					
Norgert's Val Blossom	3-2	291	Jul	1043	52	11765	567
Norgert's Val Pat	3-1	261	Jul	911	45	9496	449
Norgert's Val. Queenida	2-4	236	Jul	1262	53	10603	453
Norgert's V. Diamond	2-4	305	Jun	329	16	9589	393
*¶Valleyland Paulette	7-1	156	Jul	1501	67	8790	377
*Wey Acres Colonel's Hedda	4-9	305	Jun	71	4	8394	419
*¶Wey Acres Levity Kathryn	4-8	153	Jul	1087	50	6680	285
s. Coronation Levity Prince		d. Wey Acres Grandee's Kara					
*Wey Acres Levity Marigold	3-5	160	Jul	1097	52	7387	344

MELENYZER, CHARLES L., CHARMEL FARM, BELLE VERNON, PA.

*¶Charmel's Elect's Elaine	3-3	269	May	662	38	7812	433
¶Charmel's Farm C. Rex Maryon	2-2	365	May	59	3	9130	422
¶Charmel's G. P. Lilly	2-2	358	Jul	705	43	10478	519
¶Charmel's High Noble Suzann	2-4	248	May	1253	62	9683	435
¶Charmel's Hi Noble's Norinda	2-5	153	Jul	1002	45	5769	245
¶Charmel's Hi Peer's Glow	2-2	122	Jul	1191	57	5170	229
s. McDonald Farms High Noble Peer		d. Glow of Three Springs					
¶Charmel's Hi Peer's Heather	2-5	91	Jul	1019	57	3134	148
s. McDonald Farms High Noble Peer		d. Beacon Hill Heather					
¶Charmel's Jacqueline	2-3	114	Jul	1230	54	4789	211
s. Butterton Blanche's Warrior		d. Butterton Holliston Jacqueline					
¶Charmel's Resolute' Elaine	2-5	327	Jul	706	36	8525	433
¶Coldspring's B. R. Beladonna	2-5	194	Jul	782	38	6126	285
¶Coldspring's B. R. Kitty	2-2	228	Jul	940	50	8533	403
¶Grove Farms Doloris	5-4	248	May	710	34	7000	319
*¶Parmerlee Place County Flower	3-2	321	Jul	834	43	10456	541

MERCER, HENRY D., HOMINY HILL FARMS, COLTS NECK, N. J.

¶Fairlawn K. Dairylass	2-4	295	Aug	1097	63	11584	621
*¶Fairlawn Performer's Dairygirl	5-11	130	Aug	1311	71	6396	313
*Flying Horse Master's Harp	12-8	299	Aug	1129	59	12785	675
*Flying Horse Phil's Flute	4-11	143	Aug	1326	57	6633	277
*Hardwick's Actress	18-5	123	Aug	1206	52	4768	213
s. Mixter Hardwick		d. Brockton's Actress					
*Hominy Hill Albina	5-10	305	Jun	919	44	11096	549
*Hominy Hill Amaline	6-5	188	Aug	1216	60	8835	410
*¶Hominy Hill Beryl	4-2	280	Aug	1407	74	14630	764
*Hominy Hill Bridget	5-3	135	Aug	1219	57	5855	271
¶Hominy Hill Charlotte	2-6	365	Jun	1033	51	12760	617
¶Hominy Hill Flute	2-4	184	Aug	993	51	6812	328
*Hominy Hill Gean	7-0	305	Jun	24	1	9954	528
¶Hominy Hill Honoria	2-4	365	Jun	355	17	15545	729
*Hominy Hill Irma	4-10	290	Jun	853	36	9986	445
*¶Hominy Hill June Rose	5-11	86	Aug	1850	85	5180	268
s. Coronation King of Pine Manor		d. Meadow-Gold Rosabell					
*¶Hominy Hill King's Desire	5-1	222	Aug	1446	71	11281	552
*¶Hominy Hill King's Francine	3-10	170	Aug	1047	51	6850	340
*¶Hominy Hill King's Frieda	3-11	235	Aug	1169	55	9921	475
¶Hominy Hill King's Lulu	2-11	285	Aug	1018	60	9972	551
*¶Hominy Hill King's Precious	4-8	225	Aug	1139	57	9230	466
*¶Hominy Hill King's Winsome	5-3	97	Aug	1762	76	5914	261
s. Coronation King of Pine Manor		d. Coronation Winsome					
*Hominy Hill Lila Belle	4-7	205	Aug	1155	54	8247	378
*¶Hominy Hill Lois	4-10	85	Aug	1615	71	4577	204
s. Fairlawn Peerless Dictator		d. Hominy Hill Lola					
*Hominy Hill Lola	7-8	152	Jul	1158	53	7128	374
¶Hominy Hill Majestic Egypt	2-4	316	Aug	954	54	10702	540
¶Hominy Hill Majestic Ella	2-4	222	Aug	1120	65	8479	443
*¶Hominy Hill Majestic Phyllis	3-9	118	Aug	1243	65	5364	249
s. Coronation Melba's Majestic		d. Gardenville Queen Phyllis					
¶Hominy Hill Majestic Rosamond	2-3	250	Jun	984	62	8501	465
¶Hominy Hill Majestic's Bina	2-4	329	Aug	960	51	11570	573
*¶Hominy Hill Majestic's Luella	3-9	146	Aug	1358	70	7475	319
*¶Hominy Hill Marigold	5-7	50	Aug	1247	61	2013	99
s. Coronation King of Pine Manor		d. Spar Hill Marigold 2d					
*Hominy Hill Maxine	4-1	241	Aug	1121	52	10146	553
*Hominy Hill Prince's Althea	2-10	227	Aug	1181	67	9635	474
*Hominy Hill Prince's Elizabeth	2-4	96	Aug	1267	65	4080	200
s. Hominy Hill Coronation Prince		d. Hominy Hill Elizabeth					
¶Hominy Hill Prince's Hope	2-4	222	Aug	1241	60	9403	436
Hominy Hill Prince's Jean	3-7	239	Aug	1007	52	8409	438
¶Hominy Hill Prince's Rhodora	2-8	271	Aug	1136	61	10751	514
*Hominy Hill Prince's Sunny	2-5	201	Aug	1419	71	9923	464
¶Hominy Hill R. Eliza	2-5	192	Aug	1121	55	7532	351
¶Hominy Hill R. Wendy	2-2	236	Aug	1162	67	9543	480
*Hominy Hill Susan	2-9	365	Jun	441	23	15296	793
*Hominy Hill Verbena	6-3	137	Aug	1352	62	6301	295
s. Riegeldale Coronation King		d. Red Fox Orator's Rosalie					
*¶Hominy Hill Wild Rose	4-11	365	Jul	99	5	13793	723
¶Locust Grove Merit's Questa	2-4	123	Aug	1168	61	4789	214
s. Fairlawn Actor's Merit		d. Hominy Hill Queenie					
*Playhaven Pauline	16-3	91	Aug	1905	81	5596	231
s. Raemelton Sunny Triumph		d. Raemelton Royal Pauline					

§MILLER, MERLE, VALLEY PRIDE FARM, BURLINGTON, WASH. ARHT

Valley Pride's Alama	2-2	365	Apr	376	24	6350	351
Valley Pride's Butter Queen	3-10	122	Jul	897	49	4605	261
s. Wandamere Maryann's Magic		d. Valley Pride's Bountiful					
Valley Pride's Carolene	3-4	188	Jul	1037	47	6708	326
Valley Pride's Corlee	2-10	188	Jul	875	47	5680	295
Valley Pride's Countess	3-10	120	Jun	904	42	4005	188
s. Wandamere Maryann's Magic		d. Valley Gem Cherry					
Valley Pride's Daisyette	2-9	305	Jun	57	3	6819	375
Valley Pride's Debra	2-5	253	Apr	739	45	6334	382
*Valley Pride's Emerita	4-5	263	Jul	864	48	10303	548
Valley Pride's Etta	2-5	365	May	182	11	10811	582
*Valley Pride's Loretta May	4-2	128	Jul	928	53	4716	240
s. McDonald Farms Dairy Lad		d. Chuckanut Lorena					
*Valley Pride's Mitzie	3-8	305	Jul	233	13	8692	419
*Valley Pride's Mollie	6-5	245	Jul	995	54	9454	482
Valley Pride's Nikki	2-3	153	Jul	1084	53	5693	270
s. Wandamere Maryann's Magic		d. Valley Pride's Nora					
Valley Pride's Sarabeli	2-3	264	Jul	1017	67	8418	469
*Valley Pride's Selma	5-3	305	Jul	237	12	9465	506
Valley Pride's Sunshine	2-10	263	Jul	693	46	7614	404
*Valley Pride's Susanna	8-6	159	Jul	1071	55	6538	345
s. Chuckanut Phyllad		d. Valley Pride's Sensation					

§MIMS, A. C., ALLAN MANOR FARM, ROCKY MOUNT, N. C.

Allan Manor Elliton's Marg	4-5	273	Jun	391	19	6293	330
Allan Manor Leader's Odelia	3-7	305	Jun	233	13	8011	422
*Allan Manor Noble Illrise	7-2	167	Jun	1304	56	8359	348
s. Quail Roost Noble Count		d. Quail Roost Illrise					
Allan Manor R. Odelia	3-4	28	May	889	46		
s. Quail Roost NoMax Royalty		d. Allan Manor Max Odelia					
*Allan Manor Royalty's Ann	4-5	243	May	762	43	7232	344
*Allan Manor Royalty's Clairise	4-2	212	May	773	24	7949	335
Allan Manor Royalty's Maid	3-6	212	Jun	693	39	5977	301
Allan Manor Royalty's Odelia	4-2	106	Mar	1116	53	3532	169
s. Quail Roost NoMax Royalty		d. Allan Manor Max Odelia					
Caumsett Indian Leda	2-5	273	Jun	783	36	8127	365
Foremost J. C. 's Louise	3-5	122	Jun	1156	48	5341	256
s. Foremost J. C.		d. Argilla P. Louise					
Midview Noble's Pet	3-11	260	May	589	32	6574	334
Northern Secret's Viola	3-10	137	Jun	709	33	4445	200
s. Green Meads Proud Secret		d. Aldrich Farm Vanity					
Pebblebrook's P. Helen	2-3	147	Jun	948	42	5309	232
s. Lyrene May's Prince		d. Doneddy Northern Honey					
Rappahannock's Priscilla	5-4	181	Jun	751	24	5746	234
s. Coldspring's B. R. Valor		d. Rappahannock's Royal Polly					
Shoal Falls Golden Belle	2-11	212	Jun	376	25	5630	293
Thorncroft King's Jennie	4-5	265	May	540	30	6607	333
Woodvale Leader's Lassie	3-8	242	Jun	878	46	8209	398

MOFFAT, ROBERT Y., ROBERT Y., JR. & GRACE E., GRAYCE FARMS, DALTON, PA.

¶Beaverkill Dorothy	2-3	365	Jul	555	27	8885	392
¶Beaverkill Gay	3-3	365	Jun	576	25	11357	477
¶Beaverkill Glow	2-8	302	Jul	859	36	9880	390
*¶Beaverkill La Nocette	4-2	102	Jul	1156	53	4096	185
s. Langwater Viceroy		d. Bournedale Sensation's Nocette					
¶Beaverkill Susan	3-4	20	May	752	31		
s. Langwater Viceroy		d. Beaverkill Suzanne					
¶Beaverkill Volga	3-7	108	Jul	1522	60	5713	228
s. Langwater Viceroy		d. Foremost Honor's Marguerite					
¶Char-Lane Princes Barbara	2-2	345	Jun	642	30	8879	383
¶Damian Bettor	2-8	324	Jul	710	47	9532	541
¶Damian Bloovic	3-9	102	Jun	1148	48	4545	201
s. Damian Victor of Ridglydale		d. Midnight Bloom of The Glen					
*¶Damian Polkor	3-8	262	Jul	837	46	11220	539
¶Damian Victor's Bloom	2-2	365	Jun	539	29	11197	606
¶Damian Victor's Leza	2-8	273	Jul	889	52	9723	521
¶Elmwood Prince's Fabelle	2-5	315	Jul	638	31	8797	372
¶Elmwood Prince's Janet	2-3	341	Jun	668	31	10921	454
¶Elmwood Prince's Sharon	2-4	365	Jun	57	3	6755	361
¶Elmwood's Prince's Lady	2-11	330	Jul	803	44	11781	569
¶Grayce Farms B. Grandolet	3-7	304	Jul	550	31	8680	427
¶Grayce Farms Du Flory	2-7	37	Jul	861	42	1020	49
s. Grayce Farms G. Duke		d. Grayce Farms F. S. Flory					
¶Grayce Farms Du Meriam	2-10	214	Jul	1023	46	8232	336
¶Grayce Farms Du Merrily	3-4	148	Jul	1144	60	6230	287
s. Grayce Farms G. Duke		d. Grayce Farms F. S. Merrily					
*¶Grayce Farms F. P. Anna	4-2	103	Jul	754	32	3315	143
s. Fairlawn F. P. Jethro		d. Trainer's Bravery's Anna					
*¶Grayce Farms F. P. Beth	5-3	255	Jul	892	45	9649	463
¶Grayce Farms F. P. Cassie	2-4	365	Jun	457	23	10700	467
*¶Grayce Farms F. P. Moneta	3-7	196	Jul	950	48	8244	360
*¶Grayce Farms F. P. Shirley	4-10	173	Jul	1742	86	11472	552
¶Grayce Farms F. S. Enchantress 2d	2-10	365	Jun	755	38	9921	461
¶Grayce Farms G. Daisietta	2-9	322	Jul	634	38	7598	434
*¶Grayce Farms G. Fly	3-6	189	May	863	45	6849	316
*¶Grayce Farms G. Glow	3-11	217	Jul	698	38	7116	336
¶Grayce Farms G. Mitzie	2-7	322	Jul	647	37	7913	416
¶Grayce Farms G. Oralin	2-4	365	May	23	1	9852	527
¶Grayce Farms G. Victory Girl	3-11	187	Jul	560	35	4760	246
*¶Grayce Farms H. Berta	4-1	176	Jul	858	32	6012	203
¶Grayce Farms H. Novel	3-6	303	Jul	976	38	12108	457
¶Grayce Farms H. Patsy Joyce	3-9	235	Jul	773	42	7648	371
¶Grayce Farms J. Alberta	3-9	58	Jul	1095	46	2138	102
s. McDonald Farms Jethro		d. Jester's Alberta of Bolton					
¶Grayce Farms J. Amor	3-2	302	Jul	793	46	9454	468
*¶Grayce Farms J. Bette	3-4	365	May	324	14	8951	411

¶Grayce Farms J. Cavalette	4-0	88	Jul	711	34	2187	100
s. McDonald Farms Jethro		d. Willow Ridge Sentry Cavalette					
¶Grayce Farms Jessica	2-10	37	Jul	1401	43	1630	50
s. Fairlawn Actor's Radiant		d. Rycklaver Jessica					
¶Grayce Farms J. Gentle	3-10	273	Jul	668	37	8536	434
¶Grayce Farms J. Marlene	4-4	117	Jul	1124	55	5338	222
s. McDonald Farms Jethro		d. Maid's Marlene Dietrich					
*¶Grayce Farms J. Ramona	5-6	208	Jul	1192	49	9638	367
¶Grayce Farms J. Vannie	3-3	40	Jul	1158	45	1499	58
s. McDonald Farms Jethro		d. Grayce Farms G. Vannie					
¶Grayce Farms J. Viola	2-9	332	Jul	880	46	11106	543
¶Grayce Farms L. Bough	2-4	35	Jul	1175	36	1313	40
s. Grayce Farms Drucilla's Lad		d. Grayce Farms Defender's Bough					
¶Grayce Farms L. Harriet	3-11	302	Jul	994	50	7789	331
*¶Grayce Farms L. Mitzie	3-6	365	Jun	123	6	10754	548
*¶Grayce Farms Marlene Dietrich	4-10	305	May	476	24	11674	550
¶Grayce Farms Pre Prima	3-3	42	Jul	1065	50	1436	68
s. Grayce Farms Prediction		d. Locustcrest Hustle Prima					
¶Grayce Farms Pre Princess	2-9	58	Jul	1296	56	2497	106
s. Grayce Farms Prediction		d. Alpha's Princess					
¶Grayce Farms Prim Vannie	2-7	49	Jul	964	37	1606	62
s. Grayce Farms G. Prim		d. Grayce Farms L. Vannie					
*¶Grey-Knoll Butterfat Caroline	10-9	109	Jul	903	45	3995	185
s. Two Brooks Merlin		d. Grey-Knoll Cobo's Connie					
*¶Rycklaver Jessica	10-1	209	Jul	1040	49	8915	403
¶Spencer's Princess Ann	1-10	365	May	709	32	10169	433

MOORE, PAUL, MR. & MRS., HOLLOW HILL FARM, CONVENT, N. J. ARHT

*¶Convent's Beehive	4-9	261	Aug	1269	66	12836	670
Convent's C. Butterball	3-5	305	Aug	382	22	8508	449
*¶Convent's K. Gay	11-11	162	Aug	1609	71	9433	442
*¶Convent's Supreme Harmony	6-11	162	Aug	1640	95	9204	377
¶Fairlawn K. Countess	2-4	272	Aug	981	52	9003	469
*¶Guernsey Lea's King's Anita	9-2	83	Aug	1545	77	4103	203
s. Graymar King o'Hearts		d. Guernsey Lea's May Belle					
*¶Langwater Luna 2d	8-2	132	Aug	1413	66	6529	302
s. Langwater Valencian		d. Langwater Luna					

§OBER, LLOYD E. & RENA M., OBERLAND FARM, NEWBURY, OHIO. ARHT

Mattewa Ruth Ann	6-2	212	Jun	506	21	6230	258
*Oberland Kings Bromine	3-5	91	Jun	999	49	3309	153
s. McDonald Farms Steadfast King		d. Oberland Bromine					
*Oberland Lady Betty	5-5	139	Jun	938	44	5104	219
s. McDonald Farms Oberland		d. Oberland Belle					
*Oberland Lady Victoria	5-9	157	Jun	1062	42	6527	284
Oberland Pre Bell	2-7	284	Jun	545	29	6500	305
*Oberland Pre Nell	5-1	196	Jun	693	33	5656	244
Oberland Pre Patience	2-9	245	Jun	622	28	6321	274
Oberland Pre Star	3-11	181	Jun	702	37	4431	235

O'CONNOR, CHARLES P., APPLEBROOK FARMS, GOSHENVILLE, PA. ARHT

*Applebrook Interim's Buttercup	3-1	305	Jun	76	4	8357	423
¶Applebrook Peerless Charmaine	2-5	204	Jul	1182	50	8730	375
*¶Applebrook Peerless Grace	2-11	365	Jul	416	18	11557	538
¶Applebrook Peer's Ellen	2-3	59	Jul	993	43	1919	83
s. Applebrook Prediction's Peer		d. Applebrook's Lady Elenor					
Applebrook Prediction Daylight	2-3	212	Jul	709	31	5558	242
¶Applebrook Prediction Marilyn	2-1	73	Jul	983	38	2377	88
s. McDonald Farms Prediction Jr.		d. Marilyn of The Keshequa					
¶Applebrook Prediction May Wort	2-4	212	Jul	823	44	7015	359
Applebrook Prediction Prudence	2-4	199	Jul	746	35	5779	260
¶Applebrook Prediction's Dawna	2-3	265	Jul	786	43	8298	411
¶Applebrook Prediction's Ideal	2-2	204	Jul	971	50	7259	325
¶Applebrook Prediction's Irene	2-6	232	Jul	1018	54	8568	439
¶Applebrook Prediction's Nita	2-2	269	Jul	899	47	8726	450
¶Applebrook Prediction's Nymph	2-3	150	Jul	956	44	5344	236
Applebrook Prediction's Scilla	2-2	212	Jul	661	33	5336	241
¶Applebrook's Mercedes	2-1	365	Jun	31	1	11520	498
*Applebrook's Radiant Light	4-2	285	Jul	542	21	8993	386
*¶Brian Boru Royal Present	4-5	212	Jul	932	40	8527	392
*¶High Mowing Diamond Fun	4-5	158	Jul	1179	46	7219	296
*¶Liseter Princess Clover	4-7	365	Jun	478	22	12259	591
¶McDonald Farms Le Ronda	2-4	316	Jul	719	39	8490	440
¶Meadow Spring Peerless Rose	2-4	206	Jul	954	49	7400	362

§OREGON AGRICULTURAL COLLEGE, ASTORIA, OREGON.

*Myrula Lodestar's Lindalou	5-5	189	Aug	747	35	7040	330
*Myrula Lodestar's Pansy	4-4	264	Aug	565	27	8217	383
Myrula Lodestar's Sally	2-8	305	May	380	20	9526	537
*Myrula Lodestar's Valley	4-3	118	Aug	1044	56	4560	246
s. Tideland Lodestar		d. Valetta of Chicona					
*Tideland Aladine	5-6	305	Jun	20	1	10297	549
Tideland Ambi's Parla	2-5	271	Aug	764	42	8865	441
*Tideland Belle	9-1	255	Aug	383	22	7298	386
Tideland Doug's Hedy	2-2	301	Aug	829	49	9470	514
*Tideland Halo	5-2	294	Aug	712	36	11445	558
*Tideland Haro	8-4	58	Aug	1353	71	2594	146
s. Chicona Plainsman		d. Tideland Hopeful Helen					
*Tideland Harriet	14-7	279	Aug	809	48	9628	497
*Tideland Hedy Girl	6-11	206	Aug	912	47	7596	390
*Tideland Hildorus	5-3	305	Jun	294	17	9569	487
Tideland Illustrious Harlena	2-5	284	Jul	762	51	8177	483
Tideland Lad's Adele	2-2	245	Aug	638	41	5884	340
*Tideland Lad's Ardene	4-1	165	Aug	1005	59	6575	406
*Tideland Lad's Hetty	3-5	250	Aug	981	52	9293	504
Tideland Lad's Hildene	2-1	252	Aug	981	52	8424	441
Tideland Lad's Hilite	2-1	278	Jul	673	41	7371	400
*Tideland Lad's Honey	3-8	266	Aug	670	41	8985	500
*Tideland Lad's Pomona	#2-10	301	May	418	27	7574	441
*Tideland Lad's Pomona	3-10	40	Aug	1352	66	1719	85
s. Wandamere Bettina's Lad		d. Tideland Belinda					
*Tideland Patti	6-1	305	May	206	11	12016	621
*Tideland Patti	7-1	37	Aug	1345	77	1648	94
s. Tideland Illustrious		d. Tideland Prissy					
*Tideland Paula	#5-7	304	Aug	24	1	9812	482
*Tideland Peggy Ann	10-7	345	Aug	897	43	12869	604
*Tideland Prensee	6-4	159	Aug	841	46	5408	268
*Tideland Purity	5-5	305	May	585	31	10266	515

PARRISH, J. SCOTT, JR., MINIBORYA FARMS, RICHMOND, VA.

¶Miniborya A. Helena	3-5	268	Jul	831	31	9687	420
Miniborya A. Joyce	2-11	136	Jul	987	45	4995	227
s. Langwater Ace		d. Rita of Vality Farms					
Miniborya A. Kay	2-5	104	Jul	1021	42	3583	147
s. Langwater Ace		d. Arlene of Vality Farms					
Miniborya A. Princess	4-1	365	May	631	35	10703	561
*Miniborya J. Beauty	5-11	138	Jul	1089	46	6117	264
s. Langwater Jeffrey		d. Nobleman's Honey of Miniborya					

PEW, ARTHUR E., REDDING FURNACE FARM, ELVERSON, PA. ARHT

¶Confidence's Moon Glow	5-1	70	Jul	1101	42	2455	93
s. Blakeford Confidence		d. Moon Beam of Elk Manor					
¶Echo Farm's T. Ilah	4-10	70	Jul	1092	46	2477	103
s. Runnymede Thunderhead		d. Echo Farm's Glamor					
¶Patrician's Eliza	7-11	87	Jul	1216	46	3303	122
s. Blakeford Patrician		d. Bryncoed's Elizabeth					
¶Patrician's Moonlight	10-11	53	Jul	1207	48	1998	81
s. Blakeford Patrician		d. Moon Beam of Elk Manor					
¶Redding Furnace Babe	3-3	89	Jul	1030	40	3045	119
s. Green Meads Garfield		d. Patrician's Barbi					
¶Redding Furnace Celeste	3-4	58	Jul	1183	49	2022	83
s. Blakeford Confidence		d. Confidence's Celia					
¶Redding Furnace Cora	4-3	80	Jul	1274	57	3264	142
s. Blakeford Confidence		d. Patrician's Connie					
¶Twin Oaks Farm Hyacinth	5-4	63	Jul	1509	61	2878	121
s. Blakeford Jubilant		d. Ruth of Twin Oaks Farm					
¶Victory's Gem	6-8	50	Jul	1498	48	2294	80
s. Bethany Wistar's Victory		d. Patrician's Genora					

§PHILLIPS, CARMEN H., TOHICKON CREEK FARM, OTTSVILLE, PA. ARHT

Tohickon Creek Adeline	1-11	199	Aug	719	33	5776	260
Tohickon Creek Blossom	#2-1	286	Jul	301	16	7122	391
*Tohickon Creek Cloche	2-11	305	Aug	483	31	9368	521
Tohickon Creek Dorissa	2-4	180	Aug	976	48	5984	303
Tohickon Creek Generosity	2-1	154	Aug	938	47	4920	252
Tohickon Creek Hattie	2-4	248	Aug	988	53	9380	541
*Tohickon Creek Hi-Pattie	3-10	87	Aug	1443	64	4396	222
s. Maple Lane Glow's Designer		d. Evergreen Ruattie					
Tohickon Creek Little Princess	2-1	288	Aug	615	36	8153	446
Tohickon Creek Topaz	2-1	285	Aug	551	29	7267	371

§PIEKENBROCK, FREDERICK, BEL AIR, MD. ARHT

Goldwood Conqueror's Coletta	4-4	166	Jul	933	38	6442	274

§PINE, JAMES T., FAIRFIELD FARM, STILL POND, MD. ARHT

Fairfield Emory Elanna	2-4	115	Jul	870	51	3606	197
s. Hominy Hill Emory		d. Fairfield's Informer Lanna					
Fairfield Foresight Marianne	2-5	81	Jul	1098	52	2784	129
s. Mt. Ararat Royal Foresight		d. FairfieldsGenius Mary					
*Fairfield Genius Iradia	4-1	127	Jul	1350	64	5984	287
s. Fairlawn Performer's Genius		d. Fairlawn K. Iradiant					
Fairfield Genius Radia	2-2	305	Apr	19	1	8453	430
Fairfield Genius Radiant	2-2	56	Jul	1358	66	2356	115
s. Fairlawn Performer's Genius		d. Fairlawn K. Iradiant					
*Fairfield's Genius Dianthus	5-7	90	Jul	1724	71	5618	244
s. Fairlawn Performer's Genius		d. Cokesbury Duchess Diana					
*Fairfields Genius Mary	5-1	109	Jul	1230	58	4980	227
s. Fairlawn Performer's Genius		d. Marigold of Pri-Acqua					
*Fairfield's Genycinth	4-6	65	Jul	1824	66	3882	141
s. Fairlawn Performer's Genius		d. Fairlawn K. Hyacinth					
Fairfield Trumpeters Cinnea	2-4	58	Jul	1186	49	2220	93
s. Fairfield Insect's Trumpeter		d. Fairfield's Genycinth					
Fairfield Trumpeters Dianne	2-2	85	Jul	1126	56	3186	149
s. Fairfield Insect's Trumpeter		d. Fairfield's Genius Dianthus					

§PRENTICE, THOMAS W., PLYMOUTH, MASS. ARHT

Forges D. Baba-Rose	2-5	104	Aug	1168	56	3995	176
s. Garnet's Darius		d. Forges Nancy					

§PRUETT, EDWARD, RED CROSS FARM, WINCHESTER, KY. ARHT

Holdridge Red Cross Girl	2-9	294	Jul	632	34	8657	434
*Hoosiermead Bonnie Violetta	4-3	108	Jul	1204	67	5296	293
s. Cesor Bonnie Maxim		d. Hoosiermead Violetta					
Hoosiermead NoMax Virgie	3-4	361	Jul	616	42	9563	568
Red Cross Bloom	3-1	305	Jun	101	5	8257	455

§REEVES, S. J., QUARRY HILL FARM, DOVER, OHIO. ARHT

Quarry Hill Lamont's Diana	2-2	238	Jun	644	29	6146	273
Quarry Hill Lamont's Polly	2-4	255	Jun	666	31	6780	289
Quarry Hill Lamont's Queen	2-5	197	Jun	543	28	4276	204
Quarry Hill's Lamont's Letty	2-4	305	Mar	414	23	5839	299

§RICHMOND, R. S. & C. R., ASHTON KEYNES FARM, LITTLE COMPTON, R. I.

*Lone Maple Butterfat Bess	4-6	305	May	124	7	10437	525
Lone Maple Butterfat Milky Way	2-7	365	Jul	160	9	10102	516
*Lone Maple Butterfat Norissa	5-10	264	Jul	947	47	10136	531
Lone Maple Butterfat Poppy	2-3	305	May	397	24	7187	415

RINNE, PAUL, BELLE VERNON, PA.

¶Charmel's Hi Peer's Connie	2-5	122	Jul	1012	47	4650	204
s. McDonald Farms High Noble Peer		d. Clara Connie of Three Springs					

ROOSEVELT, NICHOLAS G., GIPPY PLANTATION DAIRY, MONCKS CORNER, S. C. ARHT

*Clear Springs' Queen Frances	6-7	205	Jul	719	35	6962	364
Gippy Chief Desire	2-10	270	Jul	707	34	7132	358
Gippy Chief Primrose	2-4	305	May	249	13	7122	347
Gippy Conrad Cena	2-3	56	Jul	699	29	1418	60
s. Northern Conrad		d. Pleasant View Noble Caprice					
Gippy Conrad Cricket	2-3	46	Jul	907	38	1316	55
s. Northern Conrad		d. Gippy Chief Crescent					

Gippy Conrad Donna	2-8	69	Jul	800	35	1945	83
s. Northern Conrad		d. Gippy C. Donnie					
Gippy Conrad Venita	2-3	264	Jul	801	45	7322	412
Gippy Don Missie	2-11	157	Jul	972	48	5183	237
Gippy Nero Charming	2-4	244	Jul	747	38	6575	320
Gippy Nero Christine	2-4	164	Jul	985	44	5087	222
Gippy Nero Cosma	2-2	107	Jul	825	46	2672	143
s. Edisto Farm's Nero		d. Gippy Princess Cosma					
*Gippy Nero Jennifer	3-7	283	Jul	123	6	4157	224
Gippy Nero Lady	2-5	305	Jun	179	10	4074	198
Gippy Nero Lilly	2-5	105	Jul	718	38	2497	125
s. Edisto Farm's Nero		d. Gippy Queen Lilly					
Gippy Prediction Letty	2-2	175	Jul	985	44	6376	272
Gippy Prediction Lois	2-3	305	Jun	525	27	6817	349
Gippy Prediction Margie	2-11	111	Jul	791	42	3331	175
s. Klondike Mollie's Prediction		d. Gippy Princess Margaret					
Gippy Raider Caroline	2-4	171	Jul	1070	59	6394	325
Pee Dee Clarice's Watchful	3-10	219	Jul	930	54	7301	388
*¶Two Brooks King's Whim	5-0	201	Jul	986	55	7451	391
Wey Acres Colonel's Doris	2-3	170	Jul	804	38	4497	197

§RUSCHMANN, HENRY F., MEADOWBROOK FARM, BERNARDSVILLE, N. J. ARHT

*Applebrook Interim's Dorris	3-6	58	Jul	1334	62	2492	121
s. Fairlawn Actor's Interim		d. Clora's Point Duchess					
*Dawn Twin of Meadowbrook	3-11	365	Apr	260	16	8380	413
Finality Manner	2-1	305	Jun	209	12	5842	286
*Meadowbrook Alert's Bonnie	3-7	75	Jul	1034	43	2818	115
s. Riveredge Alert's Champion		d. Meadowbrook MacArthur's Bodge					
*Meadowbrook Alert's Buttercup	4-7	103	Jul	1031	46	3916	183
s. Riveredge Alert's Champion		d. Hollyday Queen of Meadowbrook					
Meadowbrook Alert's Flo	2-3	46	Jul	814	38	1204	56
s. Riveredge Alert's Champion		d. Meadowbrook Suez's Florentine					
Meadowbrook Alert's Irma	2-4	73	Jul	633	29	1626	82
s. Riveredge Alert's Champion		d. Meadowbrook Emma Stein					
Meadowbrook Alert's Jill	2-2	305	Apr	94	4	5122	237
*Meadowbrook Alert's Lively	3-6	365	Jun	296	15	6078	306
*Meadowbrook Alert's Penny	4-1	60	Jul	1071	47	2247	97
s. Riveredge Alert's Champion		d. Riveredge Alert's Champion					
Meadowbrook Alert's Prim	3-9	214	Jul	734	32	6615	292
*Meadowbrook Alert's Princep	3-3	130	Jul	808	33	4390	193
s. Riveredge Alert's Champion		d. Greystone Daffodil					
*Meadowbrook Chief's Jasmine	3-9	305	May	235	12	5072	277
Meadowbrook Kingman Kay	2-3	68	Jul	677	31	1745	69
s. Meadowbrook May Kingman		d. Meadowbrook Alert's Lively					
Meadowbrook Kingman's Doris	2-4	271	Jul	612	27	6233	312
Meadowbrook Kingmans Joyce	2-2	365	Jul	305	16	8289	403
Meadowbrook Kingman's Lota	2-4	257	Jul	502	25	5069	221
*Meadowbrook King's Betty	3-3	288	Jul	613	33	7683	388
Meadowbrook King's Delight	2-8	194	Jul	910	42	7298	332
*Meadowbrook King's Dewdrop	4-2	82	Jul	871	38	2687	121
s. Hominy Hill King's Ashland		d. Meadowbrook Countess Lilac					
Meadowbrook King's Dorothy	2-4	284	Jul	519	24	6344	298
*Meadowbrook King's Hester	3-6	305	May	249	12	5645	276
Meadowbrook King's Pearl	2-2	338	Jul	570	25	7694	365
Meadowbrook Magnet Lil	2-3	116	Jul	608	29	2708	135
s. Woodbine's Daughter's Magnet		d. Meadowbrook Alert's Lilley					
*Meadowbrook Magnet's Alice	3-11	89	Jul	747	32	2461	114
s. Woodbine's Daughter's Magnet		d. Meadowbrook Countess Willow 2d					
*Meadowbrook Magnet's Gem	3-9	305	May	360	17	7711	381
Meadowbrook Magnet's Goldie	2-5	173	Jul	643	28	4255	190
s. Woodbine's Daughter's Magnet		d. Goldicia of Meadowbrook					
*Meadowbrook Magnet's Lustre	3-5	305	Jun	375	22	7890	394
*Meadowbrook Magnet's Margo	3-3	124	Jul	908	41	4467	206
s. Woodbine's Daughter's Magnet		d. Royal Mitzie of Meadowbrook					
Meadowbrook Magnet's Mary	2-2	110	Jul	599	26	2553	112
s. Woodbine's Daughter's Magnet		d. Meadowbrook A. Lucinda					
Meadowbrook Magnet's Peggy	3-7	142	Jun	630	22	3643	164
s. Woodbine's Daughter's Magnet		d. Princina of Meadowbrook					
*Meadowbrook Magnet's Sunshine	3-5	305	Apr	138	7	5436	279
Meadowbrook Peerless' Belle	2-3	305	Jul	373	18	6356	309
Meadowbrook Peerless Coronet	2-2	156	Jul	521	27	3115	157
s. Meadowbrook King's Peerless		d. Brookmead's Antoinette					
Meadowbrook Peerless Ina	2-1	190	Jul	521	26	4200	201
Meadowbrook Peerless May	2-3	100	Jul	698	28	2357	110
s. Meadowbrook King's Peerless		d. Meadowbrook Chief's Jasmine					

§SANITARY FARM DAIRIES, INCORPORATED, SANFADAIR FARM, WHITE BEAR LAKE, MINN. ARHT

*Gloria's Prediction Heiress	7-7	258	Jul	671	41	8238	467
Maple View Emory's Pixie	2-5	195	Jul	669	33	5303	243
Quality Park Farm's Caroline	2-7	49	Jul	1054	41	1584	61
s. Locust Grove H. Lindsay		d. Quality Park Farm's Marlene					
Quality Park Farm's Marlene	5-8	121	Jul	927	44	4409	221
s. McDonald F Glenmary Prediction		d. Marilyn of Clara Cooper Farms					
Sanfadair Agatha May	3-3	158	Jul	799	38	4876	237
*Sanfadair Alert's Amelia	3-6	243	Jul	614	30	9048	420
*Sanfadair Alert's Claudia	4-0	159	Jul	1037	52	6415	303
*Sanfadair Annette	5-10	36	Jul	1160	53	1320	60
s. Green Meads Sanfadair		d. Sanfadair Levity's Annette					
Sanfadair Danny's Pearl	2-1	365	May	145	3	10121	526
*Sanfadair Elsa	3-3	149	Jul	1076	42	6304	252
*Sanfadair H. Judy	4-7	106	Jul	1082	40	4199	166
s. Sanfadair Hayward		d. Jason's Judy of Cor-Alfa Farm					
*Sanfadair H. Julia	3-11	342	Jul	785	34	10668	501
Sanfadair Ina	2-6	223	Jul	707	32	6801	293
Sanfadair Judy	2-4	178	Jul	850	39	5759	263
*Sanfadair Lady Joy	4-9	305	May	56	2	9709	377
*Sanfadair L. Claudia	5-4	252	Jul	884	48	11507	611
*Sanfadair Levity Anna	5-4	220	Jul	656	31	7105	302
*Sanfadair Levity Jean	5-5	35	May	1387	82	1544	91
s. Sanfadair Levity Chum		d. Sanfadair Glen Violet					
*Sanfadair Levity Roxy	6-10	240	Jul	576	30	8804	429
*Sanfadair Merry Ace High	3-5	49	Jul	923	41	1494	67
s. Sanfadair Merrymaker		d. Ace High Daisy					
Sanfadair Merry Betty	2-1	356	Jun	600	32	9148	423
Sanfadair Merry Cherry	2-0	365	Apr	744	37	10536	509
Sanfadair Merry Glynn	#2-0	363	Dec	398	19	9816	424
*Sanfadair Merry Glynn	3-3	142	Jul	1013	43	5665	234
s. Sanfadair Merrymaker		d. Sanfadair Levity Glynn					
*Sanfadair Merry Iola	3-4	113	Jul	831	37	3504	152
s. Sanfadair Merrymaker		d. Wild Farms' W's Iola					
*Sanfadair Persimmon	3-11	58	Jul	1129	47	2145	90
s. Langwater Sir Royal		d. Langwater Persimmon					
Sanfadair Phillis	2-1	305	Jun	202	12	4165	215
Sanfadair Rocket Elsa	2-4	67	Jul	852	38	1924	85
s. Langwater Rocket		d. Sanfadair H. Elsa					
Sanfadair Rocket's Alissa	2-3	67	Jul	1063	68	2411	135
s. Langwater Rocket		d. Sanfadair Royal Alissa					
*Sanfadair Royal Alissa	4-7	126	Jul	1122	46	5227	260
s. Langwater Sir Royal		d. Sanfadair Levity Alissa					
*Sanfadair Royal Annette	5-4	49	Jul	1353	63	2088	97
s. Langwater Sir Royal		d. Sanfadair Danny's Annette					
*Sanfadair Royal Chloe	4-8	304	Jul	436	26	7655	406
Sanfadair Royal Chlotilde	2-2	365	May	120	7	8031	423
Sanfadair Royal Claire	3-2	73	Jul	836	40	2105	102
s. Sanfadair Royal Danny		d. Sanfadair Alert's Claire					
*Sanfadair Royal Eliza	4-5	201	Jul	906	38	7717	328
*Sanfadair Royal Evelyn	4-3	92	Jul	1233	54	3845	178
s. Langwater Sir Royal		d. Sanfadair Alert's Evelyn					
*Sanfadair Royal Joy	4-5	119	Jul	1094	45	4632	178
s. Langwater Sir Royal		d. Sylvana Joy					
*Sanfadair Royal Louise	3-3	177	Jul	863	39	6290	273
*Sanfadair Royal Phillis	4-2	365	May	207	10	8571	424
*Sanfadair Royal Star	4-9	303	Jul	657	28	9012	419
Sanfadair Royal Starlet	3-7	254	Jul	677	34	6988	340
Sanfadair Royal Susan	2-2	365	May	158	8	9024	442
Sanfadair Royal Susette	2-0	274	Jul	536	26	6720	341
*Sanfadair Sir Royal's Blossom	3-3	210	Jul	796	39	7298	364
*Sanfadair Sir Royal's Chuckles	3-11	120	Jul	801	37	3599	170
s. Langwater Sir Royal		d. Sanfadair Steadfast Chuckles					
*Sanfadair Sir Royal's Janette	3-3	266	Jul	417	29	7499	345
*Sanfadair Sir Royal's Lucrest	3-5	188	Jul	1110	44	8217	357
*Sanfadair Sir Royal's Maid	3-1	261	Jul	658	37	8185	445
*Sanfadair Steadfast Chuckles	9-10	128	Jul	1256	52	6548	300
Sanfadair Topsy	2-4	255	Jul	575	32	6596	300

§SARGEANT, J. C., JR., SARGEANTS FARM, CALERA, ALA. ARHT

Beau Federal's Lena	2-11	75	Jul	1036	45	2725	118
s. Lone Elm Federal		d. Kingendale Levity's Lena					
Beau Handy Izzetta	2-5	83	Jul	1047	46	2930	132
s. Franchester Handy Colonel		d. McDonald Farms Izzetta					
Beau Juriel	2-3	236	Jul	946	40	7968	375
Beau Magnolia	3-5	259	Jul	907	43	9087	432
Beau Melrose	2-2	218	Jul	720	39	5697	270
Beau Prince's Gretchen	2-2	95	Jul	981	43	3072	114
s. Bradford's Gwen's Prince		d. Bradford's Gretchen B.					
*Beechwood Benjamin's Cathern	4-9	305	Jul	259	14	8530	403
Belmont View Bonwick Stella	2-1	271	Jul	675	35	7311	339
*Bradford's Gretchen B.	7-2	61	Jul	1626	60	3135	116
s. Bradford's Quince's Max		d. Bradford's Baby					
*Ferdinand's Bloom's Polliana	7-10	107	May	1508	74	4602	252
s. Bournedale Ferdinand		d. Riegeldale Ben's Bloom					
Henslee Farms Distinctor's Fan	3-6	271	Jul	672	33	7826	383
Henslee Farms Pren Fay	2-8	305	Jun	603	33	7298	358
Hermitage View Monarch's Nora	3-6	72	Jul	1255	54	2963	127
s. Cesor Mercury's Monarch		d. Hermitage View Maxim Hope					
*Lynbeth's Royal Maxine	3-7	273	Jul	885	43	10143	497
Rodemus Pamela May	2-10	195	Jul	951	47	6537	307
Sargeant Farms M. Melody	3-4	122	Jul	570	24	3280	171
s. Riegeldale Ben's Millman		d. Curtiss Candy P. Dipper					

SHAW, F. N. & T. M., PEBBLE HILL FARM, DOYLESTOWN, PA. ARHT

¶Coldspring's B. R. Icon	3-8	170	Jun	712	36	6392	278
*¶Delwake Gab's Nanie	4-5	305	Jun	351	18	11106	548
¶Douglaston Challenger's Cameo	#3-4	325	Jun	644	35	11622	598
*¶Fairlawn Hornet's Chikola	6-11	301	Jun	993	58	13102	656
*¶Flying Horse General's Foxy	4-11	365	Apr	629	26	16695	719
¶Forges Pertness	3-5	212	Jun	874	44	7358	355
*¶Happyholme Red Nettie	7-1	365	May	270	12	13343	564
¶Hunthill Milkmaid	2-3	243	Feb	543	36	6057	353
*¶Ideal's Fancier's Rose Louise	5-2	315	Jun	886	45	12306	638
*¶Ideal's May Royal's Marie	4-9	365	Apr	479	23	15016	665
¶Ideal's May Royal's Marvel	2-10	321	Jun	632	32	11748	502
¶Leeside Baron's Rosette	3-4	364	Jun	803	40	13980	623
*¶Llan Fair Count's Dillia	4-6	322	May	708	34	12405	606
¶McDonald Farms D. New Year	5-0	195	Jun	1165	55	9462	435
s. McDonald Farms Distinction		d. McDonald Farms Generous					
¶McDonald Farms Noble Rosella	2-3	305	Feb	365	19	11185	538
*¶McDonald Farms Noble Rosella	3-3	72	Jun	1474	68	3798	168
s. McDonald Farms High Noble Peer		d. McDonald Farms S. Nenaveve					
*¶McDonald Farms S. Nenaveve	4-9	305	Jun	27	1	11248	597
*¶Pebble Hill Cavalier's Alicia	6-10	365	Apr	580	31	15633	834
¶Pebble Hill Cavalier's Annette	2-3	309	Feb	653	36	8669	409
*¶Pebble Hill Cavalier's Brenda	6-2	286	Jun	902	46	11004	544
¶Pebble Hill King's Caroline	2-2	70	Jun	994	52	2389	110
s. Pebble Hill Coronation King		d. Gardenville Supreme's Caroline					
¶Pebble Hill Princess Alicia	2-3	365	May	207	12	10155	544
*¶Pebble Hill Princess Debutante	4-3	305	Jun	332	18	10071	490
¶Pebble Hill Princess Marguerite	2-2	38	Jun	1089	52	1378	66
s. Normandy Levity Prince		d. Brian Boru King's Marguerite					
¶Valleyrun L'Aiglon's Flower	2-3	137	Jun	1075	54	5519	252
s. Langwater L'Aiglon		d. Coronation Majestic's Flower					
¶Valleyrun L'Aiglon's Genevive	2-1	61	Jun	1212	59	2533	113
s. Langwater L'Aiglon		d. Valleyrun Kinsman's Genesta					
¶Wilgorlan Farms Anita	3-7	83	May	1590	71	4465	200
s. Gardenville Coronation King		d. Wilgorlan Farms Astor					
¶Witchwood H. Melissa	2-0	365	May	642	31	12423	565
¶Witchwood J. Nancy	2-1	139	Jun	1340	59	6438	270
s. King's Crown Jeweller		d. Langwater Peregrine					
¶Witchwood J. Nell	2-2	36	Jun	1206	53	1395	62
s. King's Crown Jeweller		d. Witchwood Jefly					
¶Witchwood J. Nymph	2-3	40	Jun	1527	70	1954	89
s. King's Crown Jeweller		d. Witchwood Doris					
¶Witchwood K. Minuet	2-3	157	Jun	1286	62	7266	321

SHAW, HAYDEN J., MOSCOW, PA.

¶Beaverkill Susan	3-4	81	Jul	1188	50	3208	135
s. Langwater Viceroy		d. Beaverkill Suzanne					

§SMOCK, KENNETH, MR. & MRS., KENVER FARM, INDIANAPOLIS, IND. ARHT

Circle Drive's H. H. Connie	2-11	282	Jun	767	38	8342	410
*Green Meads Princess Sara	5-8	168	Jul	649	28	5121	229
Henslee Farms Pren Delicia	3-8	194	Jul	665	29	6105	251
Hermitage View Laddie's Rita	2-4	107	Jul	836	36	3539	153
s. Sky Brook Brill Laddie		d. Lynbeth's Squire's Arietta					
Hullwood Queen Columbine	2-9	39	Jul	1021	38	1290	49
s. McDonald Farms King Karol		d. Terra Vista Columbine					
Hunterdale Master's Elida	2-8	227	Jul	305	14	4981	254
Ideal's Marshall's Ida	3-9	54	Jul	838	35	1586	66
s. Ideal's Marshall Lad		d. Ideal's Lord Kent's Ida					
KenVer Noble Goldie	3-5	38	Jul	919	37	1120	45
s. McDonald Farms Fore Noble		d. Owen's Place Admiral's Goldie					
*Lansdowne Queen	5-4	256	Jul	887	34	14026	546
*Shona Fernette	5-4	42	Jul	1303	51	1790	71
s. Coldspring's Hardwick's Pilot		d. Shona Fashion					
*Shona Nancy	5-0	101	Jul	1134	55	4692	200
s. Coldspring's Hardwick's Pilot		d. Shona Fancy					
*Shona Vicky	5-8	75	Jul	1170	46	3404	134
s. Coldspring's Hardwick's Pilot		d. Shona Fair Lady					
*Sonny Acres' Ace's Dainty	4-5	181	Jul	980	45	7469	336
Valley Set Count's Coronet	3-1	77	Jul	1028	40	2861	125
s. St. Albans Grandee Count		d. Valley Set Forward Violet					
*Victory Bond's Bertha	6-8	297	Jul	197	8	8150	355
*White Lick Farms Ishbell	4-7	45	Jul	990	41	1359	56
s. McDonald Farms Jeweler		d. McDonald Farms Ishbell					

§SNOW, HERBERT A., SNOW SUMMIT RANCH, PARK CITY, UTAH. ARHT

*Ace's Florence	7-4	164	Jul	1557	71	9550	397
*Boydell Apache's Meg	5-5	305	Jul	22	1	9728	479
Cedarcroft Regal's Beauty	2-4	248	Jul	482	32	5655	310
*Cloverlawn's Playfull	9-5	67	Jul	1220	51	2845	108
s. Chuckanut Phylbond		d. Olive of Home Comfort Farm					
*Cooper's I. Faith	4-0	159	Jul	955	48	5516	273
*Delight of Snow Summit	9-5	259	Jul	899	38	8694	381
*Delphi Dell Sweet May	5-11	117	Jul	939	44	4180	202
s. Delphi Dell Max		d. Delphi Dell Sweet Girl					
Erwanda's Beatrice	3-5	131	Jul	705	33	3783	174
s. Delphi Dell Mazie's Pride		d. Erwanda's Bee					
*Goldendale Monarch's Joy	7-2	203	Jul	1317	57	9835	410
Land o'Dreams King's Darling	2-5	305	Jun	406	21	9093	450
London Phil Karen	3-3	242	Jul	845	51	7356	408
s. London Philosopher		d. Burton Lane's Supreme Karen					
*McDonald Farms Pre Polly	3-11	225	Jul	673	36	6665	342
*R and R's Wanda	6-6	164	Jul	807	36	5882	259
*Russellhurst Polly Anna	7-4	218	Jul	1164	52	8595	383
*Snow Summit Bell	7-1	276	Jul	807	36	9447	392
*Snow Summit Della	4-3	218	Jul	1204	51	9563	406
*Snow Summit Eleanor	4-8	301	Jul	643	32	9543	439
Snow Summit Glamor	2-2	180	Jul	770	33	5044	194
s. Snow Summit Ivan		d. Graysmarsh Gem					
Snow Summit Irish	2-1	241	Jul	632	32	5871	263
*Snow Summit Kay	8-11	305	Jul	130	7	7776	376
Snow Summit Kayleen	2-4	248	Jul	751	36	7320	324
*Snow Summit Kelo	3-11	305	Jul	265	13	7202	302
*Snow Summit Kitty	6-1	267	Jul	829	37	8959	420
Snow Summit Normette	4-3	124	Jul	1332	53	5784	232
s. Westlynn Nors'man		d. Valley Pride's Nanette					
*Toponis Deacon's Pennie	7-6	68	Jul	1210	62	2851	142
s. Toponis Truman's Deacon		d. Toponis Edward's Portia					
*Ubilla Phil-Lotus	6-11	305	Jul	433	21	9655	510
Valley Pride's Greta	2-7	254	Jul	841	40	9312	344
*Valley Pride's Gwenna	6-8	120	Jul	1153	59	4863	226
s. Wandamere Phylip		d. Valley Pride's Gwendollia					
Valley Pride's Su Lin	4-5	168	Jul	886	52	6104	312

SORDONI, ANDREW J., STERLING FARMS, HARVEY'S LAKE, PA. ARHT

Sterling Bertha	2-7	220	Jul	928	50	7352	395
Sterling Ethelene	2-3	75	Jul	803	43	2203	117
s. Sterling George		d. Sterling Joyce					
Sterling Fantasy	2-4	305	May	282	15	9542	443
*¶Sterling Florasue	3-8	365	Jul	285	15	14453	816
¶Sterling Gertrude	2-4	247	Jul	862	47	7729	413
¶Sterling Karleen	2-2	247	Jul	651	35	7015	339
Sterling Lana	2-3	132	Jul	952	49	4403	202
Sterling Lynn	2-4	75	Jul	1502	71	3759	172
s. Hominy Hill Benefactor		d. Sterling's Ginger					
Sterling Marilyn	2-2	74	Jul	1373	69	3283	158
s. Hominy Hill Benefactor		d. Sterling Mirth					
*¶Sterling Melba	4-7	305	Jul	79	3	9765	477
Sterling Mitzie Lou	2-3	151	Jul	978	50	5267	259
¶Sterling Peach	3-1	257	Jul	890	49	7968	395
¶Sterling Penalope	2-4	305	Jun	645	37	10240	623
¶Sterling Sophia	2-8	286	Jul	477	25	8652	431
*¶Sterling's Topsy	4-9	246	Jul	1100	60	11618	555
Sterling Veronica	2-8	200	Jul	735	36	6737	300

§SPENCER, FRANK E. & ROY E., SPENCER FARM, CHARDON, OHIO. ARHT

*Spencer Farm Austa M.	4-10	197	Jun	892	41	5438	227
Spencer Farm Le Beauty G.	2-5	69	Jun	706	34	1575	77
s. McDonald Farms Le Nigel		d. Spencer Farm Supreme Beauty G.					
Spencer Farm Le Beauty J.	2-5	208	Jun	879	35	5773	249
*Spencer Farm Noble Austa	9-2	54	Jun	1206	50	2191	91
s. Crocker Farms Noble		d. Spencer Farm Austa D.					
*Spencer Farm Noble Paula G.	7-4	365	Jun	275	14	8687	462
*Spencer Farm Noble Rosy	6-11	76	Jun	1230	52	3086	131
s. Crocker Farms Noble		d. Spencer Farm R. D. Rosy					
*Spencer Farm Olaf's Debby	3-1	271	Apr	467	23	5968	304
Spencer Farm Olaf's Donnet	3-8	61	Jun	1064	50	2073	98
s. Spencer Farm Master Olaf		d. Spencer Farm Donnet J.					
*Spencer Farm Paula G 2d	4-4	198	Jun	700	40	5361	287
Spencer Farm Supreme Austa	2-8	288	Jun	503	26	5909	267
Spencer Farm Supreme Beautiful	2-7	305	Mar	337	19	5401	280
*Spencer Farm Supreme Deena	4-4	213	Jun	807	39	6025	260
Spencer Farm Supreme Diantha	3-0	305	Jun	203	10	5622	273
*Spencer Farm Supreme Dinah	5-5	242	Jun	844	37	7138	328
Spencer Farm Supreme Justina	2-9	68	Jun	710	31	1657	74
s. McDonald Farms Supreme Kid		d. Spencer Farm Justina					
*Spencer Farm Supreme Paula G.	5-3	209	Jun	929	43	6953	298
Spencer Farm Supreme Poppy	3-2	106	Jun	953	39	3258	134
s. McDonald Farms Supreme Kid		d. Spencer Farm Master's Paula					
Spencer Farm Supreme Twinkle	2-8	305	Mar	180	10	4601	242

STAFFORD, JOHN E. & CLARK, ROBERT W., MR. & MRS., LAUREL MILLS FARMS, LAUREL SPRINGS, N. J. ARHT

*¶Estafette's Dutchess	9-10	212	Jul	1237	55	10583	510
*¶Hominy Hill Pamela	6-1	365	May	85	6	12687	721
*Laurel Mills Acme's Blink	#4-4	343	May	245	15	11173	519
*¶Laurel Mills Blossomette	3-4	137	Jul	1335	59	7056	330
*Laurel Mills Bluebonnet	4-5	365	May	124	8	7562	378
Laurel Mills Carol	2-7	329	Jul	508	32	8488	446
*¶Laurel Mills Cleolight	5-3	365	Jul	434	24	13034	649
*¶Laurel Mills Daisy	3-3	365	Jul	493	25	12618	602
¶Laurel Mills Dawn	2-5	365	Jul	778	35	13774	636
*¶Laurel Mills Esteem	4-8	197	Jul	1195	57	8867	440
¶Laurel Mills Exquisite	2-6	103	Jul	1294	52	4447	200
s. Laurel Mills Golden Guinea		d. Laurel Mills Acme's Sweetheart					
¶Laurel Mills Gay	2-7	197	Jul	1026	47	7189	344
*¶Laurel Mills Goldafette	4-5	338	Jul	1003	59	13861	728
*¶Laurel Mills Guinea Gold	4-9	365	May	460	25	14071	650
¶Laurel Mills High Style	2-2	86	Jul	1301	51	3867	153
s. Laurel Mills Solomon		d. Laurel Mills Style					
*¶Laurel Mills Hope	4-10	138	Jul	1436	71	8177	425
Laurel Mills Hopeful	2-3	282	Jul	723	43	8109	399
¶Laurel Mills Inez	2-2	240	Jul	562	29	6713	346
*Laurel Mills Janet Lee	3-5	167	Jul	590	34	4780	236
¶Laurel Mills Jean	#2-4	340	Jul	238	13	8387	439
*¶Laurel Mills Kitty	2-11	178	Jul	909	45	6911	324
*¶Laurel Mills Kedoria	4-5	361	Jun	451	25	10765	553
¶Laurel Mills Lady Gertrude	2-8	303	Jul	1102	51	11874	530
*¶Laurel Mills Lady Vivian	3-5	133	Jul	1342	57	6909	326
Laurel Mills Lida	2-9	297	Jul	845	37	9692	435
*¶Laurel Mills Maiden	3-2	143	Jul	1079	47	6436	285
Laurel Mills Mary Ann	2-1	305	Jul	578	32	7547	385
*Laurel Mills Minuet	3-0	365	Jul	152	8	8607	444
¶Laurel Mills Patty	2-5	231	Jul	776	38	7654	367
*¶Laurel Mills Pride	3-3	283	Jul	1196	56	12562	627
Laurel Mills Primrose	2-9	263	Jul	604	28	6224	288
*¶Laurel Mills Priscilla	3-2	128	Jul	1263	58	6064	294
*¶Laurel Mills Remembrance	4-8	67	Jul	1462	54	3485	143
s. Laurel Mills Golden Guinea		d. Great Hopes Reminder					
*¶Laurel Mills Sonia Gold	4-5	351	Jul	876	39	15324	729
*¶Laurel Mills Starlight	4-3	135	Jul	1503	73	7141	363
*¶Laurel Mills Tailor Made	4-10	365	May	790	43	14332	675
*¶Leeholme Promoter's Rylliis	4-4	128	Jul	1113	58	5246	263

STEELE, TED, CELEBRITY FARMS, NEW HOPE, PA. ARHT

*¶Bear Haven's Mister's Joyful	3-7	121	Jun	926	49	4559	214
*¶Bear Haven's Mister's Joyous	4-8	205	Jul	1038	52	8988	450
*¶Bountiful Susanna	10-7	132	Jul	1268	51	6184	280
*¶Brookmead's Hecuba	9-6	302	Jun	736	37	10603	514
*¶Celebrity Farms Actress	3-5	229	Jul	829	37	7851	386
¶Celebrity Farms Daisy	2-4	338	Jul	674	37	8706	523
¶Celebrity Farms Isabel	2-4	208	Jul	1065	45	8295	356
*¶Celebrity Farms Jeanette	3-4	273	Jul	625	39	8981	470
*Celebrity Farms Noel	4-6	39	Jul	1421	60	1741	73
s. Open Hearth Mischief		d. Bountiful Susanna					
*¶Celebrity Farms Princess Eliza	5-7	45	Jul	1592	60	2151	86
s. Witchwood Vagrant		d. Vagabond Valiant's Frances					
¶Celebrity Farms Queen	2-11	88	Jul	1016	47	3178	149
s. Wilgorlan Farms Dynamo		d. Celebrity Farms Actor's Dainty					
¶Celebrity Farms Ultra Rose	2-2	288	Jul	834	44	10965	524
*¶Evergreen Alarue	4-3	234	Jul	1089	52	9748	474
*¶Evergreen Althea	7-8	191	Jul	1185	63	10134	538
¶Evergreen Hopeathea	2-3	187	Jul	940	49	6885	348
*¶Hill Girt Cheerful	11-4	204	Jul	1064	46	8787	380
¶Holcomb's P. Marietta	2-2	304	Jul	453	26	6519	346
*¶Locust Grove P. Gayle	6-0	278	Jul	844	31	12143	462
¶Round Top Hills Petite	2-8	281	Jul	734	35	7545	350
¶Sterling Toni Anne	2-10	164	Jul	785	43	5712	285
¶Twin Oaks Farm Dora	2-4	106	Jul	1071	55	4114	192
s. R. F.'s Melody Rose King		d. Twin Oaks Farm Dot					
¶Valleyrun Kinsman's Deb	2-10	187	Jul	847	44	6239	287
¶Valleyrun L'Aiglon's Glow	2-5	174	Jul	752	37	5378	243
*¶Witchwood Heisie	7-0	132	Jul	1113	55	5564	273
*¶Witchwood J. Molly	3-4	47	Jul	1592	71	2345	111
s. King's Crown Jeweller		d. Witchwood Heisie					
*¶Woodacres Noble Fashion	4-4	305	Jun	20	1	8784	469

§SWITZER, PAUL K., P. K. & JAMES L., CROSS ARROWS FARM, UNION, S. C. ARHT

*Archdale Hollimaxim Annie Lee	3-4	275	Jul	546	28	7498	390
Belmont View Brilliant Belda	2-7	43	Jul	1128	53	1484	70
s. Sky Brook Maxim Brilliant		d. Belmont View Fashion's Bela					
*Breeze Haven Kimbrough's Ada	5-6	161	Jul	860	41	5462	273
Cavalier's Patsy	5-5	305	Jun	204	12	4961	221
Cross Arrows Bonnie Alpha	2-5	148	Jul	841	38	4546	207
Cross Arrows Lucky Gamma	2-5	137	Jul	778	32	4104	163
Cross Arrows Scarlett Delta	2-3	154	Jul	811	36	4888	218
Dudley's Maida	6-10	36	Jul	1313	58	1530	67
s. Quail Roost Prim Dudley		d. Beau Brummel's Margaret					
*Dudley's Maxine	4-11	271	Jul	750	31	7653	314
Gippy Prediction Nanette	3-2	305	Jul	440	22	8118	392
*Gunter Golden Princess	6-2	82	Jul	1485	57	3967	153
s. Klondike Hollimark		d. Coker Holliston Glory Princess					
High Honor's Anela	6-2	291	Jul	733	38	10489	554
Hornet's Laura	3-5	265	Jul	341	17	5071	226
Ideal's Advancer's M. Star	2-4	159	Jul	874	41	5027	237
Ideal's Charmer's L. Beauty	2-11	97	Jul	987	44	3224	150
s. Gardenville Charmer		d. Ideal's Supreme's L. Beauty					
Ideal's Charmer's Valva	2-5	305	Jun	319	18	5058	272

Ideal's Eminent's Girlie	2-5	165	Jul	1016	51	5719	271
Ideal's G. S.' Joan	2-4	287	Jul	404	22	5129	245
Ideal's Monarch's Sally Jane	2-8	305	Jul	510	27	6542	332
Ideal's Pretores' Butter Maid	2-4	167	Jul	734	34	4783	211
Ideal's Rose King's Annamae	2-3	305	Jun	16		6831	372
*Joander Farms Dorothy	7-2	91	Jul	1249	61	3843	193
s. Bournedale Maxim's Diamond		d. Fairlawn Glorianna					
Locust Grove H. Camilla	2-3	305	Jul	28	1	5017	252
Locust Grove H. Iris	2-5	305	Jul	200	11	5429	270
*McNaughton's Flirt	5-3	328	Jul	447	26	7953	443
*Nejasco Phil's Alice	4-10	39	Jul	1701	82	2061	100
s. Coldspring's Royal Philosopher		d. Nejasco Choice's Amy					
Nugget's Golden Lassie	9-4	352	Jul	369	21	6884	369
*Pleasant View Fern Cricket	3-4	262	Jul	337	17	6293	307
*Pleasant View Fern Rose	4-3	42	Jul	1332	61	1718	79
s. Appin's Uplift		d. Farragut's Ace's Rose					
*Pleasant View It's Mayme	3-7	72	Jul	1095	44	2638	111
s. It		d. Pleasant View Mayme					
*Prim Dudley's Maiden	7-1	294	Jul	573	32	8342	387
Prince's Pansy Ann	4-9	34	Jul	1540	68	1671	74
s. McDonald Farms Gay Prince		d. Maxim's Yeoman's Kate					
*Quail Roost Duncan's Rita	5-3	305	Jul	296	17	6590	379
Quail Roost Lady Sylvia	3-2	263	Jul	731	40	8396	423
*Robinlawn Nero's Needle	5-1	305	May	213	13	6564	360
*Ruth's Lucky Becky	5-2	299	Jul	328	13	7435	336
Twenty Four Karat Premost Kris	2-6	305	May	218	12	6683	318

§SYKES, R. P., HILLCREST FARM, ASHEBORO, N. C. ARHT

Hillcrest Princess Laura	2-1	305	Jun	282	23	5873	323
*Hillcrest Princess Melba	5-2	305	Jun	230	13	8468	431
*Lawrence's Majesty's Sue	3-8	215	Jun	308	13	5697	269

§TAYLOR, WILLIAM S., OLD TOWN FARM, PETERBOROUGH, N. H. ARHT

Beaulea Levity Rhoda	4-8	189	Jul	944	51	6954	357
Becky of Old Town Farm	3-2	341	Jul	471	28	7799	446
Bunty of Old Town Farm	7-9	305	May	398	21	9495	489
*Diana of Meadow Lake Farm	5-1	87	Jul	942	47	2916	151
s. Basquaerie Levity's Lad		d. Bachelor's Diana					
East Hill Catamount Queen	4-1	243	Jul	611	31	6625	348
Edgerton's Lady Miracle	11-8	352	Jul	531	24	12088	580
*Edgevan C. Delady	4-8	99	Jul	1177	57	4053	196
s. Charlescote Competer		d. Gibson Farm Tricky Lady					
*Fawn of Old Town Farm	3-3	132	Jul	937	47	4496	220
*Flagstones Betty	4-4	142	Jul	908	42	5414	267
*Florence of Old Town Farm	6-2	305	Jul	325	18	10721	574
Forges Governess	4-0	282	Jul	404	21	7352	383
*Gwyn Careg Foremost Ranee	6-7	124	Jul	1052	53	5020	247
Margaret of Old Town Farm	2-6	221	Jul	738	39	6446	324
*Meritdale Dusty	5-8	233	Jul	875	41	9186	433
*Moore Farm Laurel Virginia	7-6	305	Apr	343	23	7188	407
Old Town Darius Dusty	2-1	240	Jul	463	21	5255	252
*Sheldegren Elfrida	5-3	239	Jul	646	31	7940	407
Wanda of Old Town Farm	3-9	161	Jul	770	43	4816	257
s. Langwater Darius		d. Marion of Old Town Farm					
*Westfield Sampson's Sunmist	4-4	105	Jul	1040	47	4272	213
s. Groton House Caesar's Sampson		d. Westfield Golden Sundown					

§TERRY, MILDRED Q. & TROUTMAN, JAMES ROBERT & MARGARET MICHAEL, QUAILES CREST FARM, FERNWOOD, MISS.

Brookberry King's Lora	4-3	131	Jun	882	42	4444	216
s. Brookberry King		d. Klondike Ray Lora					
Maes Mawr Mandy	10-11	305	Mar	87	4	9230	410
Quailes Crest Advancer Alice	2-4	181	Jun	629	34	4877	276
Quailes Crest Christine	3-9	305	Mar	7		7536	418
Quailes Crest Majesty	3-3	138	Jun	933	35	5134	222
s. Walker Farms Advancer		d. Walker Farms Majesty's Marion					
Quailes Crest Nancy	3-1	181	Jun	696	35	5196	259
s. Claymore Golden Patrick		d. Riverdale Vicar's Nancy					
Quailes Crest Pipperette	3-3	206	Jun	898	45	7310	364
s. Flying Horse Royal Piper		d. Walker Farms Barnard's Bloom					
Quailes Crest Queen	5-11	225	Jun	613	28	5819	288
Splenden's Susan	6-3	150	Jun	795	39	4892	233
s. Haywood Splenden		d. Sissie of Magic City					
Walker Farms Barnard's Bloom	7-4	365	Apr	95	5	9961	475
Walker Farms Labella	7-0	365	Apr	525	24	9952	438

TIMKEN, W. R. & H. H., JR., CANTON, OHIO.

¶Dunwalke R. Fancy	#1-10	265	Jun	941	50	10225	517
*Rycklaver D. Lucy	#7-4	285	Jun	940	58	11510	655

§UNZ, RODNEY O., HIGHFIELD FARM, SHARON, CONN. ARHT

*Highfield Financier's Celesta	5-8	305	Jul	227	12	9983	529
*Highfield Financier's Cherry	4-5	92	Jul	1344	53	4179	172
s. Fairlawn Performer's Financier		d. Marshepaug Fancy					
*Highfield Financier's Rose	#5-7	343	Jun	311	22	9582	581
*Highfield Prince's Alveda	5-7	139	Jul	1034	52	5488	257
s. Gardenville Prince Herald		d. Blakeford Adele					
*Highfield Prince's Catherine	4-8	232	Jun	823	41	7866	352
*Highfield Prince's Juno	5-2	198	Jul	1400	59	10824	509
*Highfield Prince's Laughter	3-4	203	Jul	1101	42	8002	376
*Highfield Prince's Rose	6-8	138	Jul	1143	60	5487	274
s. Gardenville Prince Herald		d. Youman's Primrose					
*Highfield Royal Skilla	6-4	305	Apr	17		12179	526
*Highfield Royal Skilla	7-4	59	Jul	1904	71	3244	134
s. Coldspring's Romulus Royal		d. Bethany Wistar's Skilla					
*Highfield S. Carol	5-1	200	Jul	825	36	6498	315
*Highfield S. Ceres	3-4	298	Jul	675	37	8505	442
*Highfield S. Cheer	4-7	346	Jun	603	31	9926	444
Highfield S. Cheryl	2-3	273	Jul	715	31	7854	341
*Highfield S. Junita	3-9	295	Jun	377	21	8519	384
Highfield S. Peer-Lass	2-5	290	Jul	635	32	6541	321
Highfield S. Rosamund	2-5	365	Mar	98	5	11987	538
*Highfield S. Rosamund	3-7	92	Jul	1215	48	3679	145
s. Langwater Salute		d. Highfield Prince's Rose					
Highfield S. Rosemary	2-4	273	Jun	464	27	5738	279
Highfield S. Susie	2-10	260	Jun	785	37	7605	326
Highfield W. Elfrieda	2-3	136	Jul	777	38	3703	184
s. Fairlawn King's Watchful		d. Highfield Prince's Ella					
Highfield W. Sharon	2-5	143	Jul	956	46	4844	259
s. Fairlawn King's Watchful		d. Highfield S. Snippy					

§VOGE, G. CHARLES & SONS, WINDY HEIGHTS FARMS, WEST ALEXANDRIA, OHIO. ARHT

Coronal Memoir's Danice	2-2	305	May	297	17	8921	377
Saddleback Fiddler's Donella	3-10	265	Jun	579	27	7890	437
Windy Heights Anita	2-5	110	Jun	723	37	3126	145
s. Windale Leader Royal		d. Windy Heights Mary Ann					
*Windy Heights Annabelle	3-10	53	Jun	1329	60	2415	109
s. Windy Heights Lanier		d. Windy Heights Mary Ann					
*Windy Heights Beatrice	6-11	262	Jun	422	25	6798	404
Windy Heights' Brenda 3d	#2-9	303	May	276	19	5611	347
*Windy Heights Dogwood	4-7	229	Apr	698	32	7350	330
Windy Heights Donna	2-8	172	Jun	464	25	3895	223
s. Windale Leader Royal		d. Windy Heights Dora					
*Windy Heights Dora	9-7	305	Apr	111	6	12102	583
*Windy Heights Dorette	4-1	305	Apr	18	1	7302	369
Windy Heights Geneva	2-1	115	Jun	659	35	3051	148
s. Windale Leader Royal		d. Windy Heights Gwendolyn 2d					
Windy Heights Glenna	2-8	246	Jun	488	26	5679	337
*Windy Heights Gwendolyn 2d	10-3	141	Jun	1182	52	6516	306
s. Peggy's Taurine Actor		d. Windy Heights Gwendolyn					
*Windy Heights Klara 2d	6-8	123	Jun	865	41	3801	212
s. Windale Leader Royal		d. Windy Heights Klara					
*Windy Heights Mary Ann	5-8	213	Jun	1006	46	9267	437
Windy Heights Noble Tulip	2-3	56	Jun	943	38	1790	73
s. Curtiss Candy Noble Curtiss		d. Windy Heights' T. Tulip					
Windy Heights Primrose Bea	2-2	125	Jun	959	40	4099	166
s. Curtiss Candy Noble Curtiss		d. Windy Heights Beatrice 2d					
*Windy Heights Rosita	3-4	120	Jun	745	34	3492	170
s. Windy Heights Benjamin		d. Windy Heights Taurine Rhoda					
Windy Heights Tallahasse	2-9	277	Jun	718	42	7676	407
Windy Heights Tallulah	2-8	278	Jun	624	29	7387	338
Windy Heights Tampa	2-5	305	May	78	4	6618	357
*Windy Heights Taurine Rhoda	5-3	252	Jun	771	34	9138	432
Windy Heights Tess	3-9	267	Jun	606	42	6175	403
Windy Heights Tessie	2-2	107	Jun	742	32	2778	125
s. Curtiss Candy Noble Curtiss		d. Windy Heights Tess					
*Windy Height's T Tulip	4-4	40	Jun	1625	72	2190	97
s. Peggy's Taurine Actor		d. Golden S Tulip					
*Windy Heights Ultra	9-7	189	Jun	949	44	6962	339
*Windy Heights Una	3-7	305	Apr	261	15	8874	472

§WALKER, J. F., PINE GROVE DAIRY FARMS, PORTSMOUTH, VA. ARHT

Beaver Creek Premost Jane	4-10	175	May	1016	47	7082	338
Holliknoll General Hannah	2-8	343	May	921	56	8409	436
Pine Grove Carol Nellie	3-4	232	May	459	27	5032	263
Pine Grove Fanciful Petunia	#3-7	214	Dec	405	21	6231	282
*Pine Grove Foam	3-7	243	May	899	39	7664	323
Pine Grove Glenna Freda	2-5	346	Apr	461	28	8097	403
Pine Grove Golden Agnes	2-5	171	May	708	34	4446	280
Pine Grove Golden Charm	2-4	175	May	674	34	4247	202
Pine Grove Golden Coronet	2-4	98	May	1046	48	3332	151
s. Bayville Maxim Impressive		d. Bayville Maxfern Coronet					
Pine Grove Golden Jane	2-4	182	May	626	35	3995	197
Pine Grove Golden Lollie	2-4	105	May	881	41	3063	141
s. Bayville Maxim Impressive		d. Bayville Maxfern Lollie					
Pine Grove Golden Teena	2-5	175	May	810	40	4640	217
Pine Grove Lady Betty	2-5	189	May	1174	51	7218	303
Pine Grove Lady Mota	2-7	115	May	1123	51	4279	193
s. Langwater Lord Benton		d. Gold Branch L. Glory D. Mota					
Pine Grove Lady Pam	2-3	296	May	717	32	7477	318
Pine Grove Lady Pet	2-5	192	May	712	34	4826	226
Pine Grove Lady Primula	1-11	286	Apr	633	31	6461	311
Pine Grove Lady Rose	2-3	325	May	961	43	10649	440
Pine Grove Lady Viola	2-5	113	May	1074	45	3938	169
s. Langwater Lord Benton		d. Benton's Lucky Viola					
Pine Grove Lily Patricia	4-4	182	May	855	44	5729	278
Pine Grove Nero Secret	2-5	78	May	1030	43	2614	117
s. McDonald Farms Steadfast Nero		d. Walnut Grove Secret					
Pine Grove Nero's Princess	2-4	146	May	1051	51	5259	232
Pine Grove Nero's Princetta	2-5	192	May	656	30	4627	234
Pine Grove Nero's Winora	2-6	109	May	1068	42	3775	153
s. McDonald Farms Steadfast Nero		d. Pine Grove W Peaches Winora					
*Pine Grove Teena	3-8	98	May	753	31	3025	128
s. Appin's Radiant		d. Appin's Teena					
Pine Grove Water Rose	2-8	365	Apr	724	38	9643	457
Robinlawn Neighbor's Pearl	3-7	167	May	1124	54	6999	313
Sunshine's Maxking's Dot	#3-8	102	Nov	628	27	3027	133
*Walnut Grove Della Sue	5-1	103	May	1269	58	4277	187
*Walnut Grove Flute	4-9	201	May	1081	55	8187	371
Walnut Grove Man's Betty	3-7	296	May	718	36	7803	358
Walnut Grove Man's Lady	4-2	296	May	417	28	6082	356
Walnut Grove Man's Sally	3-9	212	May	894	46	7597	344
Walnut Grove P. Viola	3-7	296	May	225	11	7121	329

§WASHINGTON, STATE COLLEGE OF, PULLMAN, WASH.

*Chinook Regal Edna	3-5	173	Jul	1100	54	6831	366
Chinook Regal Fable	2-5	365	May	183	11	8877	493
Chinook Treasure Harriet	2-1	292	Jun	582	29	6655	354
Chinook Treasure Ione	2-6	124	Jul	947	34	4338	175

§WEHR, WADE N., BELLE VISTA FARM, NORTH LIMA, OHIO. ARHT

Belle Vista B. Ellen	2-7	305	Jun	33	1	5831	298
Belle Vista B. Hilda	2-4	196	Jul	575	31	4107	195
*Belle Vista B. Kate	3-7	290	Jun	679	36	7865	405
Belle Vista B. Surprise	1-11	292	Jul	642	34	6719	353
*Belle Vista Forward Marie	4-5	140	Jul	1228	53	6025	283
s. Jaebardale Forward Countryman		d. Comfort-Ph-Queen's Marie					
Belle Vista Forward Queen	3-8	305	Jun	257	15	8027	455
*Belle Vista Phil-Alice	4-8	305	Jun	305	17	8222	439
*Belle Vista Phil-Bleubell	#4-9	291	Jul	505	25	10421	460
*Belle Vista Phil-Contentment	4-10	262	Jul	1146	44	10611	482
*Belle Vista Phil-Lady	4-7	300	Jun	518	25	7896	396
Belle Vista Star Lady	2-5	305	Jun	341	19	5724	311
*Belle Vista Star Marie	7-4	133	Jul	1255	55	5685	268
s. Bethany Wistar's Vagabond		d. Comfort-Ph-Queen's Marie					
Oberland Pre Christine	2-10	282	Jul	968	38	8928	386

WE SAY IT AGAIN!

RATING	MILK	FAT
EXCELLENTS	10,045	501
VERY GOODS	9,330	462
DESIRABLES	8,809	432
ACCEPTABLES	8,488	423
FAIRS	8,397	413

. . . THERE IS A RELATIONSHIP BETWEEN TYPE & PRODUCTION!

CLASSIFICATION is part of a sound breeding program because it . . . . . .

. . . rates a cow in detail

. . . measures type-transmitting ability

. . . is a guide for selecting foundation stock

. . . helps evaluate herd sires

. . . helps teach type analysis

. . . is another sound guide for use in planning a breeding program to increase production

Look At The Above Figures. They represent conversions to 305-2X ME. Taken from a new study based on the production records of over 6000 classified Guernseys, **they prove the type-production relationship once again.**

Classification Means Profit! Here's what Richard P. Outhouse of Canandaigua, N. Y. has to say about classification — "A breeder isn't able to classify too soon, because the cows in your herd today are the ancestors of your herd tomorrow." Mr. Outhouse speaks from experience. His is good advice. **Make sure your Herd of Tomorrow is the Herd of Your Dreams!**

HAVE YOUR HERD CLASSIFIED!

WRITE TODAY TO • • •

THE AMERICAN GUERNSEY CATTLE CLUB
PETERBOROUGH, N. H.

See Classification Schedule on Page 616

Villa-Way Ace's Shirley	2-3	219	Jul	859	43	6275	313
Woodside T. Linda	3-2	107	Jul	1194	57	4553	221
s. Woodside Bell's Triumph		d. Pansy's Linda of Spring Dale					

§WINTERS, A., KENNETH, JOHN L. & WILLARD R., WIN ACRES GUERNSEY FARM, WAPATO, WASH. ARHT

*Amy of Midvu	9-8	227	Jul	1148	59	10378	600
Cedarcroft Queen	2-5	256	Jul	730	35	6520	318
*Delphi Dell Sunshine Lady	9-6	61	May	1901	81	3502	163
s. Flying Horse Master's Phil		d. Jensen's Sunshine Lass					
Pearl's Pride	2-2	283	Jul	736	23	6916	334
Price's Tinkle Dot	2-10	262	Jul	856	48	7156	427
Scudder Ranch G. Celia Van	2-2	118	May	802	41	3187	152
Valmere Rosalind	2-11	222	Jul	933	45	7178	337
Winacres Althea	2-5	251	Jul	1010	53	8350	441
Winacres Belda	1-11	297	Jul	741	34	7732	375
Winacres Berda	2-9	205	Jul	825	44	5857	297
Winacres Darlene	2-7	246	Jul	1172	53	9896	421
Winacres Fay	2-3	275	Jun	756	40	7249	385
Winacres Genette	2-2	250	Jul	816	44	7391	417
Winacres Helen	3-0	204	Jul	877	48	6025	297
*Win Acres Joy	4-0	218	Jul	893	41	7630	363
Winacres Magic	2-8	299	Jun	516	30	5990	372
Winacres Molleta	2-2	207	Jul	698	37	5264	292
Winacres Nifty	2-2	279	Jul	915	48	8639	451
*Winacres Sunshine Lass	3-1	180	Jul	1081	51	6998	370
Winacres Sunshine Laughter	1-11	265	Jul	988	42	9535	423

WORTHINGTON, JOHN D. & JOHN D., III., THE HOMESTEAD, BEL AIR, MD. ARHT

*Bayville Maxprint Marion	6-3	166	Jul	943	46	6809	345
*Foremost Footprint's Ronella	7-5	170	Jul	1225	54	7891	346
Goldwood Alert's Agora	3-11	305	Jun	249	15	7565	371
*Goldwood Alert's Helen	4-8	225	Jul	738	31	8105	363
Goldwood Bonny's Anabell	2-5	96	Jul	978	39	3424	129
s. Langvalley Bonny Boy		d. Manor Glen Peerless Anabell					
Goldwood Bonny's Missy	2-5	92	Jul	878	38	2929	119
s. Langvalley Bonny Boy		d. Goldwood Miss					
*Goldwood Conqueror's Charm	3-6	357	Jul	651	29	12384	536
*Goldwood Conqueror's Chic	4-3	272	Jul	348	21	7160	389
*Goldwood Conqueror's Connie	3-7	249	Jul	803	42	8301	439
*Goldwood Conqueror's Crystal	3-9	197	Jul	960	38	8431	351
*Goldwood Conqueror's Cyrilla	3-5	246	Jun	749	39	9511	454
Goldwood D. Arline's Last	2-6	185	Jul	1008	44	6737	310
Goldwood D. Glamor	3-2	148	Jul	1162	51	6468	279
Goldwood D. Hattie	2-5	305	Jul	245	15	5708	299
*Goldwood D. Heather	3-5	259	Jul	477	26	8152	396
*Goldwood D. Lou	3-5	149	Jul	912	40	6000	257
Goldwood D. Marion	2-9	185	Jul	705	37	5254	266
Goldwood D. Raina	2-5	234	Jul	740	34	7824	392
Goldwood D. Susie	2-5	235	Jul	862	43	7091	359
Goldwood D. Sylvia	3-5	206	Jun	672	30	6407	346
*Goldwood Founder's Heather	7-0	303	Jun	753	33	11257	536
*Goldwood Founder's Rheba	8-0	64	Jul	1388	66	2847	156
s. Coldspring's Romulus Founder		d. Gerar R. Rheba					
*Goldwood F. Satellitte	4-9	213	Jul	636	36	7024	356
*Goldwood Green Georgia	4-10	305	Jun	438	27	9728	541
*Goldwood Hardwick's Glenda	5-1	57	Jul	1468	70	2867	129
s. Hardwick's Sheriff		d. Goldwood Royal Claudia					
*Goldwood Hardwick's Rita	5-2	305	Jul	159	10	7528	389
Goldwood Jean Rose	3-11	254	Jul	704	35	8746	403
Goldwood Paul's Peony	2-10	207	Jul	695	29	6198	254
Goldwood Paul's Pet	2-8	305	Jul	303	16	7307	356
*Goldwood Priscilla Rose	5-7	305	May	446	20	8399	397
*¶Liseter Royal Bluebell	4-1	305	Jun	183	10	10472	500
*Manor Glen Peerless Anabell	5-2	305	Jul	380	21	10182	486
McDonald Farms Le Rosalind	2-2	247	Jul	677	36	6294	327
*Wilgorlan Farms Supreme	7-3	70	Jul	1692	79	3424	168
s. Hominy Hill King's Courageous		d. Wilgorlan's Peerless Susan					

APPROVED HERD IMPROVEMENT RECORDS

Explanation of Symbols

* Indicates Reentry

¶ Indicates a record on three times a day milking.

C following Days in Milk indicates that calving requirements were met.

§ Before a Breeder's name, indicates all cows milked twice daily.

No symbol appears before the cow's name if milked twice daily.

OWNER AND RECORD	Age	Days In Milk	Total Number Milkings	Lbs. Milk	Lbs. B. Fat
§ADAMS, C. N. & SONS, HIGHLAND FARM, MANKATO, MINN.					
*Betty May of Highlands	6-11	365	730	11341	572
s. Mulhocaway Butterfat High Boy		d. Highlands' Royal Daisy			
Highland Bella Lou	2-11	305	610	8288	413
s. Dunwalke Aristocrat		d. Highlands' Bella			
*Highlands' Anetta	3-4	358C	716	7685	443
s. Dunwalke Aristocrat		d. Highlands' Neta			
§AHLSTROM, ESTON H., BEAOLE GUERNSEY FARM, GRANTS PASS, OREGON.					
Beaole Arbitrator Lucky	2-4	301	602	5431	272
s. Tideland Arbitrator		d. Beaole King's Lark			
ALLEN, LAWRENCE, SUNNYCREST FARM, BEND, OREGON.					
Bopeep's Beau of Sunnycrest	4-10	365C	730	10603	[illegible]
s. Revilo Colonel's Marvel		d. Beauty's Bopeep of Sunnycrest			
Calico Columbine of Sunnycrest	4-2	305C	610	8711	428
s. Revilo Colonel's Marvel		d. Sunnycrest Petite's Calico			
*Dora Silver of Cedar Brook	10-8	365C	730	15865	757
s. Traverdale Prince Regent		d. Silver of Mt. Pleasant View			
Netta's Azelea of Sunnycrest	3-2	305	610	9571	507
s. Sterlingold Pilot		d. Sunnycrest Nella's Netta			
Sunnycrest Emma	5-9	345C	690	9325	420
s. Revilo Lieutenant		d. Queen Eva of Sunnycrest			
Supreme Lady Joan	4-2	305C	610	8008	358
s. Sierra Manor Supreme		d. Colonel's Lady Joan			
§ALLEN, RAY R., ALLENHOLM FARM, SOUTH HERO, VT.					
Allenholm Apple Blossom	2-7	365	730	6486	352
s. Lynbrook Apple Jack		d. Allenholm Thistle			
§ALLISON, W. E., TUPELO FARM, COLUMBIA, S. C.					
*Bernadine of Eliada	6-11	305C	610	8579	434
s. Cleatta's Leader of Eliada		d. Maywood's Angela of Eliada			
§ALLUMBAUGH, H. R., HOLLYLAWN ACRES, EUGENE, OREGON.					
Hollylawn Ideal Lucinda	3-5	305C	610	8341	431
s. Bonnibell Isobel's Ideal		d. Victory Laurel of Hollylawn			
*Shawnee Springs Caress	10-7	284C	568	5804	222
s. Langwater Argyll		d. Holdridge Candota			
*Victory Rosebud of Hollylawn	8-8	212	424	5534	275
s. Argyll's Victory		d. Meyer Farm Roselyn			
§ANGEL, RALEIGH, HIGH KNOLL FARM, WINSTON-SALEM, N. C.					
Alice of High Knoll Farm	2-1	283C	566	5572	252
s. Grand View Noble Yeoman		d. Hayworth's Lively Lou			
*Linda of High Knoll Farm	4-0	305C	610	8467	426
s. Quail Roost Noble Knight		d. Hayworth's Lively Lou			
§APPLETON, FRANCIS R., JR., APPLETON FARMS, IPSWICH, MASS.					
*Appleton Farms Merriment	9-4	362C	724	10088	476
s. Flying Horse Royal Don		d. Appleton Farms Merry			
*Appleton Farms Twilight	8-3	365C	730	11816	515
s. Langwater Agawam		d. Appleton Farms Starlight			
§AUERBACH, BEATRICE F., AUERFARM, BLOOMFIELD, CONN.					
Auer Richard's Blossom	2-4	305C	610	7223	321
s. Auer Andy's Richard		d. Auer King's Beulah			
§AUSTIN, ALFRED W., LOMALITA FARMS, SCOTTSDALE, ARIZ.					
*Loista Valentine	10-9	301C	602	7466	321
s. U. of A. Millie's Lubas		d. Arizona Farms Valentina			
*Nobel's Star	3-5	302C	604	7503	325
s. Sun Valley Nobel's Valiant		d. Jameson's Starlet			
§BAKER, ROBERT L., RIVER SIDE FARM, BREMEN, IND.					
Rangerette Joan of River Side	1-11	303C	606	5651	277
s. Curtiss Candy Noble Curtiss		d. Belle's Rangerette			
§BALDERSTON, LLOYD, III., COLORA FARM, COLORA, MD.					
*Knight's Lucky Bud	4-8	305C	473	7706	330
s. R. F.'s Highlander's Knight		d. Lucky Golden Bud			
*Stately Emma	6-8	305C	610	9896	455
s. Starr Farm Hannibal		d. Lucking Emma			
§BALLANTINE, ELIZABETH STEVENS, STONEHOUSE FARM, GLADSTONE, N. J.					
*Stonehouse Bounty 2d	5-9	305C	610	7778	353
s. Over The Grass Sirion		d. Stonehouse Bounty			
§BAUER, ARTHUR, RED GATE FARM, CISSNA PARK, ILL.					
*Starlet of Indian Creek	8-5	305C	610	7683	345
s. Frazier's Beaming Star Boy		d. Fancyfawn's Doctor's Edith			
§BAUER, ROBERT & SONS, LA MOILLE, ILL.					
*Ar-Be Master's Mary	4-7	365C	730	8228	420
s. Churn Creek's Quartermaster		d. Bessie's Rosemary of Highlands			
§BEACH, HAZEL H., COGNIAC FARM, LONDON, OHIO.					
Charity's Finae	10-0	365	730	8856	435
s. Penn Villa's Shannon		d. Cogniac's Charity			
Cogniac's Della	3-3	297C	594	8765	379
s. McDonald Farms King Dave		d. Cogniac's Doris			
§BEATTY, CLAIR C., INDIANA, PA.					
*Admiral's Queen Alice	4-3	305C	610	4814	250
s. Antietam Admiral		d. O'Pal's Valencia			
§BECKER, EDWARD, BRIDGEWATER FARM, DUNDAS, MINN.					
*Bridgewater Ester	4-9	277C	554	6090	290
s. Dairyman Jaycee		d. Brandtjen's Iola			
Bridgewater Gladys	2-8	305C	610	5347	260
s. Boulder Bridge Provost		d. Bridgewater's Aster			
*Bridgewater's Ella	5-2	252C	504	6021	245
s. Helendale Fayzon		d. Alexander's Dolly Girl			
§BEEBE, CHARLES PHILIP, EASTLEIGH FARMS, FRAMINGHAM CENTER, MASS.					
*Eastleigh Mayfair	9-9	305C	610	9697	433
s. Eastleigh MacKinley		d. Eastleigh Mabel			
§BERRY, JAMES D., JR., WINDY HILL FARMS, TITUSVILLE, PA.					
*Sheldegren Elise	8-11	288	576	6355	351
s. Sheldegren Prince Victory		d. Sheldegren C. Edith			

*Windy Hill Farms' Kathleen 4-5 353 706 8370 472
s. McDonald Farms King Leo d. Windy Hill Farms' Caroline

§BERTHOLF, W. H., GREEN PASTURES FARM, WICHITA, KANS.
Bertholf's V. C. Dream 2-7 305C 600 7062 375
s. Walker Farms Viscount d. Royal Clematis

§BIEDERWOLF, FRED, CIRCLE B. FARM, MONTICELLO, IND.
*Circle B. Levity Violet 7-5 141 282 4468 206
s. Normandy Levity Reliant d. Spudridge B. Violet
*Lane's Fair Lady 8-2 215 430 6279 291
s. Green Meads Fair Squire d. Johnanna Gypsy Glorie

BIEVER, W. J. & SON, BIEVER FARM, SCHUYLKILL HAVEN, PA.
¶Alpha Peter Pan's Countess 2-10 365 981 9673 516
s. Chedco Peter Pan d. Gardenville King's Regina

§BIRKY, EMANUEL & SONS, MAPLE LAWN FARMS, KOUTS, IND.
Birky's Alice Jane 4-10 363C 726 10165 504
s. Schragcrest Able Sheik d. Creekvalley Alice Jane
Birky's Merry Bluebell 5-1 305 610 7157 344
s. Schragcrest Able Sheik d. Major's Merry Beauty
Kato's Lili 6-11 305 610 10816 533
s. Lookwell L. Kato d. Hope's Little Dot
Maple Lawn S. Faith 3-5 305C 610 8893 441
s. Schragcrest Able Sheik d. Invercroft Cadet's Foaming

§BJERKENG, PAUL B., ASGARD FARM, BELDENVILLE, WIS.
*Asgard Flicka 5-11 281C 562 5967 329
s. Sanfadair Elsie's Prince d. Asgard Gillie

§BLACK, S. BRUCE, TWIN VALLEY FARM, PEPPERELL, MASS.
Twin Valley Songstress 2-11 305C 610 7009 372
s. Rosewald Conqueror d. Twin Valley Levity Harmony

§BLACKWELDER, P. B., TWIN BROOK FARM, MOCKSVILLE, N. C.
Alexander's Supreme's Daisy 5-1 305C 610 9822 430
s. Clear Springs Supreme's Fred d. Alexander's Lucky Daisy
Royal Count's Star Daisy 2-5 305C 610 7126 401
s. Clear Springs' Royal Count d. Woodside Star's Daisy
*Twin Brook Maxim Isabelle 4-4 193C 360 4221 233
s. Quail Roost King Glamour d. Royal Count's Daisey Belle
*Twin Brook Noble Gladness 4-11 286C 576 5895 339
s. Quail Roost Noble Roseboy d. Woodside Star's Daisy
*Twin Brook Noble Janice 4-4 305C 610 7219 394
s. Quail Roost Noble Roseboy d. Pearl's Pink of Edgewood

§BOGGS, ROY K., DARI-DALE FARM, NEW PLYMOUTH, IDAHO.
Dari-Dale Esther K. 1-11 305C 610 7178 371
s. Westlynn Klansman d. Lady's Princess of Valor
Dari-Dale Nell K. 2-1 305C 610 8275 402
s. Westlynn Klansman d. Nina of Hagerman
Dari-Dale Nita 2-0 196 392 4647 207
s. Westlynn Klansman d. Dari-Dale Nora
*Dari-Dale Phyllis 3-2 305C 610 6943 335
s. Westlynn Monarch's Indian d. Phonda of Alda
*Dari-Dale Princess Ann 3-11 305C 610 8574 399
s. Goldendale Royal d. Lady's Princess of Valor
*Dari-Dale Ruby 2-11 353C 706 9766 410
s. Westlynn Zero King d. Patsy's Rachel Ann
*Patsy's Rachel Ann 5-11 305C 610 9487 496
s. Nina's Duke of Hagerman d. Daisy's Patsy of Platzville

§BOWEN, C. C. & SON, PLAIN VIEW GUERNSEY FARM, SPENCERVILLE, OHIO.
Plain View's Mandy 2-4 305C 610 9925 476
s. Sun-Blest Farms Monarch d. Plain View's Roumania

§BRANSTETTER, W. P. & SONS, DARLINGTON, IND.
Charles' Barbra Sue 2-8 305C 610 5633 300
s. Welcome-In Charles d. South Wind Barbra Ann

§BREMER, ARNOLD F., FAWNLYN FARM, PALMYRA, NEBR.
*Bonny Crest May Basket 10-11 305 610 9857 428
s. Spring Brook's Renown d. Bonny Crest Lottie

§BRENEMAN, JOHN A., WILLOW BEND, WILLOW STREET, PA.
*Willow Bend's Maid 12-8 352C 704 9644 399
s. Riverview King's Majesty d. Willow Bend's Valentine
*Willow Bend's Mirthine 8-6 359C 718 10736 570
s. Clora's Point Tor d. Willow Bend's Minerva

§BRISCOE, JOHN D., SILENT MEADOW FARM, LAKEVILLE, CONN.
*Silent Meadow Etta 3-5 305C 610 7906 380
s. Gwynllan Predictor d. Fairfields Nita

§BUCHAN, R. D., BUCHAN'S FARM, HENDERSON, N. C.
Beautiful's Snow Queen 3-4 365 730 11267 542
s. Bog Meadow Mr. Chips d. Sadie's Beautiful

§BUCK, C. D., BUENA VISTA, WILMINGTON, DEL.
Mordington Royal Jean 2-5 278C 556 7345 388
s. Royal May Roamer d. Mordington Jean

§BUCKINGHAM, S. McLEAN, MOUNT FAIR FARM, WATERTOWN, CONN.
*Dent's Holly of Mt. Fair 5-11 353C 706 9235 409
s. Mt. Fair Mr. Dent d. Debenture's Holly of Mt. Fair
*Thor's Butterlet of Mt. Fair 4-7 365C 730 7059 352
s. Notch View Thor d. Butterfat Violet of Mt. Fair

§BURLING, EDWARD, JR., RICH NECK MANOR FARM, CLAIBORNE, MD.
*Caumsett Ocean Suntan 8-10 305C 610 8137 363
s. Caumsett Dynamo d. Caumsett Country Sunspot
*Delwake Minerva 6-5 305C 610 10237 460
s. Fairlawn Maxim's Gabriel d. Delwake Fern
Rich Neck Manor Fleur 2-4 305C 610 7410 313
s. Mt. Ararat Royal Foresight d. Nan of Old Stone House
Rich Neck Manor Pansy 1-11 305C 610 6540 277
s. Gwynllan Hardwick d. Delwake Flossie

*Woodacres Noble Vanity 5-8 303C 606 8133 414
s. Woodacres Royal Noble d. Woodacres Royal Vanity Fair

§BURLINGHAM, LLOYD, TON o'GOLD GUERNSEYS, WOODSTOCK, ILL.
*Ton O'Gold Ruth Ann 3-4 365 730 7967 373
s. Blakeford Thor d. Pilot's Ruth Ann

§BURNS, ARTHUR C. & SONS, DARBY MAPLE FARMS, MILFORD CENTER, OHIO.
*Darby Maple Charline 7-2 305C 610 8471 421
s. Welcome-In Chadron d. Lady of Mount Cherry
*Darby Maple Charlotte 9-3 280C 560 7677 311
s. Welcome-In Chadron d. Darby Maple Betty
*Darby Maple Choice 8-5 305C 610 7862 328
s. Welcome-In Chadron d. Welcome In Valor's Eunice
Darby Maple K. Rosebud 2-5 365C 730 7085 352
s. Welcome In Kingdom d. Darby Maple Rosebud
*Darby Maple K. Sunspot 3-5 350C 700 8327 419
s. Welcome In Kingdom d. Darby Maple Sunspot
*Darby Maple Sequel 5-6 365C 730 8265 387
s. Welcome In Forward's Supreme d. Darby Maple Claudia
*Darby Maple Style 5-6 365C 730 8552 441
s. Welcome In Forward's Supreme d. Way-Ellen Farms Czar's Emerita
*Darby Maple Suetta 4-2 305C 610 7207 394
s. Welcome In Forward's Supreme d. Spring Hill Glory
*Darby Maple Sunny 5-8 305 610 8057 376
s. Welcome In Forward's Supreme d. Darby Maple Cardinal
*Darby Maple Sunspot 5-6 305C 610 6288 320
s. Welcome In Forward's Supreme d. Russada Sunglow

§BURNWORTH, E. J., MARY'S RIVER GUERNSEY FARM, PHILOMATH, OREGON.
Bessie of Mary's River 2-2 365C 730 7160 374
s. Vernon of Thousand Springs d. Edna of Mary's River
Bountiful of Mary's River 2-5 305C 610 7286 382
s. Vernon of Thousand Springs d. Darling's Doris

§BUSBOOM, RAYMOND J., ERNRAY FARMS, GIFFORD, ILL.
*Penelope's Alice 5-0 305C 610 8773 432
s. Prince from Penelope's Best d. Pergue Violet's Alicia

§BUTTS, SIDNEY E., ROCK HAVEN GUERNSEY FARM, MORTON, WASH.
Rock Haven Pablo's Daphna 3-6 305C 610 8068 403
s. Chicona Nelson Pablo d. Villars' Dot of Rock Haven

§CAIN, JOHN E. COMPANY, ALFALFA FARM, TOPSFIELD, MASS.
Alfalfa Farm Priscilla 5-5 365C 730 8253 439
s. Jaunty d. Lincoln Princess Pat
Knockfierna's D. Melody 3-2 286C 572 4418 193
s. Langwater Darius d. The Melody of Destiny

§CALIFORNIA STATE POLYTECHNIC COLLEGE, SAN LUIS OBISPO, CALIF.
Polytechnic Regal Quinet 2-3 305C 610 7664 383
s. Happyholme Regal Fearless d. Polytechnic Jepson Quinet

§CANN, H. E. & M. B., ESCO FARMS, WEST CHESTER, PA.
*Esco's Merry Peg 7-8 305C 610 7217 397
s. C. F.'s Merry Boy d. Esco's Peg of My Heart

§CARBONE, ARTHUR S. W., MOUNTAINVUE GUERNSEY FARM, BROOMFIELD, COLO.
Gem's Duchess 4-2 295C 590 7625 378
s. Duke's Samson d. Masterpiece's Royal Gem
Mountainvue Pegmore Janet 2-5 365C 730 7896 408
s. McDonald Farms Julius d. Pegmore Libby
Mountainvue Pegmore Rosemary 3-2 294C 588 6821 337
s. Pegmore Chief d. Sun Rise Golden Lily

§CARLSON, C. I., SHADY OAK FARM, GUILFORD COLLEGE, N. C.
*Skuggek Gay Alicia 3-10 305C 610 10231 513
s. Sterlingold Gay Knight d. Skuggek Lady Alice

CARMAN, J. THOMAS, HIGHLAND FARMS, GLEN ROCK, PA.
*Highland Farm's Beauty Fanita 8-6 270 540 5896 292
s. Coldspring's Beauty's Benedick d. Fancella of Clear View

§CARR, RUTH & HARRY, LAZY ACRES FARM, ARGOS, IND.
Snyder's Lane Pride 5-7 305C 610 7826 374
s. Langwater Agawam d. Patricia of Buttercup Lane

§CARROLL, P. A., DOUGHOREGAN MANOR, ELLICOTT CITY, MD.
*Manor Abigail 4-5 273C 546 10209 484
s. Green Meads Designer d. Manor Cherry
Manor Thelma 2-0 305C 610 6291 312
s. Broadwater Tumble d. Manor Golden Belle
*Manor Tranquil 3-5 257C 514 7606 357
s. Broadwater Tumble d. Manor Doris
*Manor Valencia 2d 8-7 278 556 7935 385
s. Manor Imperator d. Manor Valencia
*Manor Vivian 5-5 287C 574 9554 433
s. Caumsett Victory d. Manor Valencia 2d

§CARTER, GEORGE D., CARTER FARMS, SHERWOOD, MICH.
*Beau Gay Pollyanna 8-4 365 730 11602 576
s. McDonald Farms Gay Prince d. Beau Polly
*Her-Mil's Cutie 7-8 305C 610 8095 415
s. Chedco James d. Her-Mil's Queenie
Level Loam Kitty 6-5 305C 610 10064 439
s. Level Loam Lena's Dan d. Gem's Lola of Level Loam

§CHADWICK, JOSEPH A. & RALPH, CHADWICK FARM, NORTH OGDEN, UTAH.
*Cary Arb. of Chadwick Farm 4-6 305C 610 6935 335
s. Wandamere Arbitrator d. Clarissa I. of Chadwick Farm
Chadwick Farm I. Julia 1-11 305C 610 7005 325
s. Fairlawn Actor's Ichabod d. Julia of Chadwick Farm

§CHAPMAN, FRANK P., CHAPMAN HOMESTEAD, ONTARIO, N. Y.
Chapman's M. Madge 2-4 275 550 5818 253
s. McDonald Farms Don's Marcus d. Bethany Favor's Holla

§CLARK, J. MYRON, RED LEVEL FARM, STUART, VA.
*Hillsboro Dandy Lion 5-7 284C 568 7076 373
s. Quail Roost Lucky Dandy d. Hillsboro Polly Cheer

§CLEMSON AGRICULTURAL COLLEGE, CLEMSON, S. C.
*Clemson Honor Seaside 6-7 296C 592 5710 288
s. Klondike High Honor d. Clemson Hollilier Quiress
*Sandhill Hollibright BAE Maid 7-6 305C 610 5556 267
s. Klondike Hollibright d. General's Raymost Annie

§CLINE, D. L., CLINE'S GUERNSEY FARM, CARTERSVILLE, GA.
*Glen Haven Baroness Marina 7-11 305C 610 6287 337
s. Douglaston Baron Patrick d. Glen Haven Sunshine
Sledge's Royal Mary 5-9 305C 610 8017 447
s. Midview Majesty's Royal d. Windsor Powhatan's Nellie

§CLOUGH, CALEB W. C., SUDLERSVILLE, MD.
*Goldenfield Maxine 3-7 365C 730 9863 541
s. Erinton Patricksey d. Langwood Teddy's Martha

§COASTAL PLAIN BRANCH EXPERIMENT STATION, NEWTON, MISS.
Coastal Plain Lady Lona 2-2 269C 538 4608 185
s. Walker Farms Lad d. Coastal Plain Glen's Lady

§COLBY, HOWARD H., COLBY DALE FARMS, ROMEO, MICH.
*Langmeadow Artist 9-2 260C 520 10693 431
s. Cesor Pontiff's Anchor d. Langmeadow Rosemary
*Langmeadow Madamoiselle 6-7 305C 610 13297 632
s. Flying Horse Master's Monarch d. Hardy's Peg O'My Heart
*Langmeadow Magnet 6-9 305 610 8650 447
s. Flying Horse Master's Monarch d. Langmeadow Agnes
*Langmeadow Maileen 4-6 270C 540 8653 487
s. Flying Horse Master's Monarch d. Langmeadow Raileen
*Langmeadow Thankful 2-11 303C 606 10709 564
s. Langmeadow Traveler d. Langmeadow Coita

§COOLEY BROTHERS, WILLOWBROOK FARMS, HUDSON, MICH.
*Willowbrook J. Maxine 4-10 294C 588 6419 309
s. Cesor Penwyn's Jacques d. Willowbrook Crown Dora
Willowbrook Noble Pewee 2-4 305C 610 5139 255
s. Cesor King's Noble d. Willowbrook J. Paula
Willowbrook Noble Phillis 2-6 305C 610 7398 359
s. Cesor King's Noble d. Willowbrook Crown Pauline
*Willowbrook Sunny Doll 10-7 305C 610 6637 317
s. Willowbrook Royal Herod d. Willowbrook Royal Dolly

§CORBIN, GLEN R., MR. & MRS., ROSETTE FARM, CROWN POINT, IND.
*Rosette Hassan Myra 4-2 305C 610 7399 392
s. Eagle Valley Hassan Glory d. Kendall's R. M. Alfreda Myra
Rosette P. Lena 2-2 305 610 6395 326
s. Curtiss Candy Hot Pilot d. Hoosiermead Lily
Rosette P. Margaret 2-1 345C 690 7502 376
s. Curtiss Candy Hot Pilot d. Kendall's R. M. Alfreda Myra

§CORNING, JULIA H. & JOHN B., ROUNDABOUT FARM, KENNEBUNK PORT, MAINE.
*Haven Hill Melbas S. Capture 3-5 305C 610 6510 310
s. Fairlawn Dairymaid's Steadfast d. Aldrich Farm Rapture
*Wethersfield Merrilee 4-8 352C 704 8990 451
s. Wethersfield Prince Charming d. Quitticas Merrilee

§COUZENS, MARGARET A., WABEEK FARMS, PONTIAC, MICH.
Wabeek's P. Charm 2-4 305C 610 8717 453
s. Wabeek's Prediction d. Wabeek's Sunset

§CROCKER, BILL E. & CHARLES L., CROCKER FARM, PLYMOUTH, IND.
*Crocker's Lou Marie 3-8 365 730 11997 534
s. Dolly's Prince of Plain View d. Butterfly's Betty Lou
Crocker's Pet Starlet 2-5 305C 610 7301 369
s. Elmcrest Peter Grey d. Starlet of Plain View
Crocker's S. F. Joan 2-2 305C 610 7425 430
s. Matapa Sandy's Flash d. Crocker's Peggy Jo
*Ever On Lucille 5-9 305C 610 10080 454
s. Owen's Place Royal's Major d. Karen's Lorna

§CROSSMAN, EDGAR G., MAISHEPAUG FARM, GOSHEN, CONN.
*Falcon's Leola 6-11 305C 603 7432 432
s. Hop Brook Warden's King Henry d. Holcomb's Daphne
Falcon's Rose Queen 4-2 297C 594 8346 417
s. Sterlingold Merry Boy d. Falcon's Lila
Hagan Farms Theo 4-4 278C 545 7781 359
s. Foremost Royal Valor 17th d. Hagan Farms Thelma

§CROUSE, WALTER H. & MARION L., KEN-WAL FARM, GRANTS PASS, OREGON.
Francil King's Charm 4-9 305 610 8385 439
s. Francil Western King d. Beaole King Boy's Marie
*Twin Cedar Buddie's Ann 6-4 305 610 7994 358
s. Middale Pride's Buddie d. Foley Lakes Lady Ann

§CUSTER, A. J. & SONS, LEVELLAND FARMS, AUBURN, IND.
*Levelland Farm's Sue 3-11 305C 610 6534 348
s. Shadynook King d. Jane's Susanna of Hedgeland

DeKORTE, JAMES, FRANKLIN LAKE DAIRY FARM, SUSSEX, N. J.
Franklin Lakes Barnabetta 8-5 301C 602 10070 454
s. Brian Boru King's Sybarite d. Hercules' Valentine
Franklin Lakes Beverly 7-7 282C 564 7513 377
s. Fairlawn L. Easternor d. Stadacona Julia
*Franklin Lake's Elva 5-1 294C 588 7410 318
s. Two Brooks Masterpiece d. Stonehouse Taps
Franklin Lake's Euressa 5-0 305C 610 7939 417
s. Woodacres Royal Far-View d. Hercules' Dotsy's Betty
Franklin Lake's Flower 4-3 305C 610 7338 324
s. Two Brooks Masterpiece d. Stadacona Nell

§DELEVETT, JEANNE S., ADELL FARM, REDDING RIDGE, CONN.
Biscoe Luma Lenfestey 2-6 305C 610 6967 331
s. Fairlawn K. Senator d. Biscoe Luta Lenfestey
*Biscoe Marene Lenfestey 4-2 291C 582 8706 485
s. Fairlawn K. Senator d. Biscoe Marilyn Lenfestey
*Fritzlyn Flashy Victory 3-7 305C 610 8341 438
s. Fritzlyn Flash d. Fritzlyn Gypsy Victory
*Orkil Farms King's Sally 3-4 241C 482 5588 279
s. Doral Farms Coronation King d. Sally of Welcome Stock Farm

§DODGE, MERRILL M., LOCUST NOOK FARM, ELLENSBURG, WASH.
*Locust Nook Mamie 4-5 313 626 7915 431
s. Locust Nook Juniper d. Locust Nook Mayola

§DOTY, DONALD, DOTY HOMESTEAD, MONROE, MICH.
*Marcia of Doty Homestead 3-5 288C 576 6810 332
s. Shawnee Springs Mainstay d. Karen of Doty Homestead

§DOWNEY, FRED C. & H. FRED, WOODSIDE HALL FARMS, WILLIAMSPORT, MD.
Cadiz Hills Myron's Pet 3-6 305C 610 6508 342
s. McDonald Farms King Myron d. Cadiz Hill's Corona's Pet
Woodside Hall Emory's Rena 1-10 320C 640 6382 313
s. Hominy Hill Emory d. Woodside Hall Knollton Hasty
Woodside Hall Ne Phoebe 2-8 305C 610 7228 383
s. McDonald Farms S. Newsboy d. Woodside Hall Lady Joyce

§DREIBELBIS, W. H. & SONS, DREIBELBIS FARM, SHOEMAKERSVILLE, PA.
Dreibelbis Alert Dolly 2-2 286C 572 5495 264
s. Dreibelbis Royal Alert d. Dreibelbis Countryman Mollie
*Dreibelbis Royal Lizzie 6-9 264 528 9465 436
s. Woodacres R. Levity Foremost d. Dreibelbis C.S. Lassie
*Dreibelbis Royal Nita 6-5 305C 610 5555 274
s. Woodacres R. Levity Foremost d. Rex's Benita
*Dreibelbis Royal Rhoda 6-2 293 586 5484 235
s. Woodacres R. Levity Foremost d. Fair Field Rita E.

§DREYFUS, MAX, MADREY FARM, BREWSTER, N. Y.
*Madrey Farm Gardenia's Berdena 5-10 305 610 8072 432
s. Madrey Farm Gardenia's Prince d. Madrey Farm Peerless Berdena

§DRUMMET, RALPH & FAMILY, RUTLAND, ILL.
Ideal's G.S.' Lassie 4-3 305 610 8709 458
s. Gardenville Supreme d. Ideal's Clarion's Lassie

§DUFF, W. F. & SON, "DUFFIELDS", LEBANON, IND.
*Duffield F. Graceful 8-10 279C 558 7070 343
s. Douglaston King Farouk d. Duffield Grace
*Duffield T. Susan 3-4 296C 592 6906 376
s. Gardenville King's Thor d. Duffield F. Sensation

§DUKES, R. F., DUKES DALE FARM, ORANGEBURG, S. C.
*Dukes Dale Bondwick Alma 3-7 334C 668 9007 462
s. Bondwick's Amos Lad d. Rivelon Royal Alphea
*Dukes Dale Royal Duchess 7-2 316C 632 10077 425
s. Dukes Dale Royal Amos d. Rivelon Maxim Duchess
Rivelon Regent's Lady 2-7 305C 610 7724 396
s. Northern Patsy's Regent d. Hardwick's Master's Lady

§DUNAGIN, BEN P., SUNNY ACRES FARM, SPARTANBURG, S. C.
*Edisto Farm's Maxim Dinette 4-8 302C 604 8204 442
s. Quail Roost No Max Pilot d. Lucky Dart's Rosebud

§DYNES, GEORGE M., RIVERVIEW FARMS, MOUNT VERNON, WASH.
*Cedarcroft Master's Honey 6-11 305C 610 11173 601
s. Flying Horse Master's Don d. Cedarcroft Hope
*Riverview General's Music 5-6 305C 610 9231 490
s. Flying Horse Clara's General d. Riverview's Fairy Maid
*Valley Gem Josie 12-0 365C 730 12762 512
s. Grassland Courier d. Valley Gem Hester

§EBSEN, HARRY, ASTORIA, OREGON.
Quotient's Annette 2-2 305C 610 8518 439
s. Cla-ore Monopoly's Quotient d. Chester's Anne
Quotient's Elizabeth 2-5 305C 610 10702 571
s. Cla-ore Monopoly's Quotient d. Ningpo's Daisy
Valentine's Sparkle 2-9 305C 610 7325 430
s. Cla-ore Monopoly's Quotient d. Roxy's Valentine

§EGBERT, C. E., ESTATE, EMRL FARM, BOW, WASH.
Emrl Bing's Mildred 2-5 305C 610 7098 353
s. Western Glow Bing O'War d. Tim's Trixie Mae of Woodbine

§ELLSWORTH, HUGH, FAIRHOLM FARM, HOLT, MICH.
Fairholm Levity's Ginger 2-5 293C 586 6834 358
s. Cowham Farm Snowdrop's Levity d. Fairholm Ultra's Clarabelle

§ENGELHARDT, MARGO, GRAM O'LAND FARM, ARMADA, MICH.
Gramo'land Alme 2-0 303C 606 7083 331
s. Langmeadow Melee d. Longbarn D Alvina

§ERP, JOHN D. & JOHN H., DITMARSIA FARM, TRENTON, MO.
Cedar Crest Chief's Nina 7-9 305C 610 10832 424
s. Gaylord Squire's Chief d. Cedar Crest's Slogan's Ida

§EWING, JAMES W. JR. & MARIE M., SHADY NOOK GUERNSEY FARM, TUCSON, ARIZ.
*Happyholme Regal Roylene 5-5 305C 610 8037 459
s. McDonald Farms Aristocrat d. Happyholme Pharaoh's Roylene
*Shady Nook's Winnie 4-6 365 730 9082 423
s. U. of A. Eldor Royal Claud d. Shady Nook's Val's Wanda

§FABICK, JOHN & JOHN, JR., BUBBLING SPRING RANCH, LAKE SPRING, MO.
*Lily Lane King's Lad's Valinda 4-4 305C 610 8226 404
s. Meadow Lodge King's Lad d. Lily Lane Select Vanity

*Marcena of Clairmary 7-3 305C 610 9624 344
s. Attu of Woodside d. Marcie of Clairmary
*Meadow Lodge Gay Deanna 5-2 305C 610 7874 315
s. Meadow Lodge King's General d. Birchfield Deanna
*Pevely Actor's Bonnie Ann 5-11 252C 504 7781 338
s. St. Albans Actor's Boy d. Pevely Cleo Nora
*Pevely Valiant Mariam 6-0 286C 572 6746 332
s. St. Albans Actor Valiant d. Slogan's Betty of Lo-Co-Crest
*Sunnyfield Brilliant Rose Mary 8-1 305C 610 4624 191
s. Adelmer's Brilliant Monarch d. Mary Rose of Elmhurst

§FAIR, FRANK D., FAIRDALE FARM, GROVE CITY, PA.
*Warrior's Dolly W 8-6 305 610 10720 404
s. Ultimas Dolly's Warrior d. Hollie of Rolling Acres

§FARNSWORTH, HOWARD G., DORELLA FARM, PLANADA, CALIF.
*Dorella Soldier's Sister 9-6 300C 600 6076 272
s. Dorella Rival's Soldier d. Dorella Rival's Susan

§FEIND, W. E., CARRYON FARM, HAZEL, S. DAK.
*Carryon Goldie 4-4 305C 610 6214 306
s. Langwater Sir Royal d. Sanfadair Levity Rose

§FISH, LOUIS W., JR., BROADVIEW FARM, SALT POINT, N. Y.
Ben Tulloch Faithphil 3-4 301C 602 8247 391
s. Ben Tulloch Philosopher d. Ben Tulloch J. Faith
Broadview Gypsy 7-5 238C 476 6620 319
s. Silvia's Andy of Allen Farm d. Broadview Alvie
Broadview Kay 3-6 305C 610 8660 455
s. Norman's Kill Levity Victor d. Vassar's Unity
Broadview Legend Aurora 2-4 364C 728 8109 401
s. Circleview Regal d. Hidden Valley Louise
Brookside Bessenora 4-9 294C 588 6254 328
s. Hagan Farms Master d. Brookside Susan
Brookside Susan 11-7 270C 540 5385 229
s. Mag's Governor of Ankony d. Brookside Beauty Hilma

FLEMING, M. C., WANDAMERE FARMS, TROUTDALE, OREGON.
¶Wandamere Douglas' Bettina 3-2 365 909 9972 507
s. Wandamere Auburn's Douglas d. Chuckanut Bettina

§FLETCHER, J. & O. J., BEAVER CREEK FARM, McCOLL, S. C.
*Beaver Creek Adonis' Queen 6-4 273 546 5805 254
s. Riegeldale Conqueror's Adonis d. Fletcher's Foremost Queen
Beaver Creek Fearless Mozelle 2-5 305C 610 5988 304
s. Klondike Premost Fearless d. Beaver Creek Mozelle

§FORTKAMP, CARL, GOLD BANNER FARM, COLDWATER, OHIO.
*Gold Banner Fanfare 3-3 305C 610 9527 440
s. Lone Pine Freeman d. Argilla Peggy Ann

FOWLES, ELWYN M., SUNNYDELL FARM, SOUTHAMPTON, MASS.
*Sunnydell King's Cyclamen 4-11 305C 610 10269 520
s. Pharos King Cyrus d. Ultra Baron's Arbutus
*Sunnydell King's Cydonna 3-6 277C 554 6689 373
s. Pharos King Cyrus d. Reliance's Cynara
Sunnydell Lad's Jinx 3-9 272C 544 6572 287
s. Lynbrook Anna's Lad d. Sunnydell Cynthia

§FRAHM, ELMER E. & WALTER E., ELMWOOD FARM, FRANKENMUTH, MICH.
*Orchard Lawn Lady Moira 9-11 305C 610 7991 432
s. Riegeldale Emory's Challenger d. Orchard Lawn's Molly

§FRAZER, JAMES STANLEY, BEAUFORT FARM, EARLEVILLE, MD.
Beaufort Kore 5-1 285C 570 6018 292
s. Beaufort Prediction d. Beaufort Demeter

§FRAZIER, DALE J., JO-ELLEN FARMS, FINDLAY, OHIO.
*Eastlawn Guin 7-7 294C 588 7371 368
s. Holly Farm Athenian d. Gypsy's Hill Guin

§FUNK, ALVIN L., A. L. FUNK DAIRIES, COLLEGEVILLE, PA.
Luck's Wren of Funk's Farm 2-5 282C 564 5623 303
s. Coldspring's Beauty's Knight d. St. Marie's Luck of Funk's Farm

§GALLAGHER, HOWARD E., GALLAGHER GUERNSEY FARM, OLNEY, ILL.
Peggy Valor's Dinah 3-7 273C 546 5623 300
s. Boulder Bridge Princeling d. Peggy Valor

§GAMBONINI, R., OLD ADOBE RANCH, PETALUMA, CALIF.
*Kenholme's Dorinda 4-9 305C 610 10115 459
s. Better Butter Pacolet d. Escalon Dahlia
*Kenholme's Highland Girl 4-9 301C 602 6565 362
s. Lehmar Highland Playboy d. Lehmar Dibblee Dot

§GARST, W. M., HEMLOCK FARM, ROANOKE, VA.
*Hemlock C. Lelia 7-6 305 610 12296 518
s. McDonald Farms King's Colonel d. Hemlock Lilly
Hemlock Count's Florence 3-4 305C 610 7969 360
s. Klondike Count's Desire d. Sheppard Farm's Fern
Hemlock Count's HolliAnna 2-9 305C 610 8224 391
s. Klondike Count's Desire d. Hemlock Pre HolliAmber
*Hemlock Maxine's Gail 7-11 305C 610 9128 420
s. Klondike Kemlock d. Hemlock Maxine
*Hemlock Queen 8-7 324C 648 9057 401
s. Klondike Kemlock d. Clara of Cottonade

§GILLMOR, R. D., BETHWAY FARM, BETHANY, CONN.
*Belinda of Kindervale 5-3 266 532 7280 323
s. Tarbell Farms Peerless Valor d. Beulah of Kindervale
*Bethway Farms Blue Bell 3-11 300C 600 9115 442
s. McDonald Farms D. Lorrie d. Furlough's Blue Bell
Bethway Farms Fore Nida 2-5 305C 610 8380 378
s. McDonald Farms Fore Traveler d. McDonald Farms Pre Nida
Bethway Farms Heidi 2-3 305C 610 8166 378
s. Silver Moon Peerless d. Silver Moon Heidi
Bethway Farms Meads Rachael 2-1 305C 610 8057 381
s. Green Meads Bethway d. Douglas' Highbank Ramona
*Hansenarea Dorinda 8-2 365C 730 13787 610
s. Wychmere Dauntless Salvo d. Hansenarea Dorothy
*Haven Hill Melbas S. Blossom 3-7 365C 730 11580 515
s. Fairlawn Dairymaid's Steadfast d. Nyala's Acme Blossom
*McDonald Farms Don's Nalinda 4-10 305C 610 8170 450
s. McDonald Farms King Don d. McDonald Farms Valor Kalinda
*Pharos Baron's Farine 7-9 305C 610 9373 499
s. Pharos Ultra Baron d. Border King's Pharos Farina
*Sheldegren Coral 9-1 302C 604 8033 404
s. Sheldegren Prince Victory d. Sheldegren Corabella
*Shin Leaf of Bumpy Acres 7-5 357C 714 13193 711
s. Ladderlook Bell Buoy d. Bluebell of Bumpy Acres
*Walnut Crest Major's Petal 4-9 305C 610 10815 474
s. Walnut Crest Steadfast's Major d. Walnut Crest Patriot's Peggy

§GORMAN, J. C., CEDAR BROOK FARMS, INCORPORATED, BELLVILLE, OHIO.
Cedar Brook King's Belle 2-6 298 596 6487 344
s. Ancestral Acres King d. Green Crest Vera Belle

§GOTTSCHALK, SHARON, ORLAND, IND.
Orlandale Champion's Kitty 3-5 365C 730 8577 432
s. Hominy Hill Champion d. Hominy Hill Virginia

§GOULDIN, J. M., WINDSOR FARM, TAPPAHANNOCK, VA.
Rossmont Flashy Rutila 2-10 305C 610 6223 328
s. Quail Roost Flashy Choice d. Merrymaker's Rutila

§GRANT, HORACE F. & JOHN C., MANTUP FARMS, PUTNAM, CONN.
*Dairylou Dixieland Brilliant 3-4 365C 730 13214 637
s. Caumsett Broadcaster d. Spencer's Landing Dorinda

§GREENWOOD, W. G., GREENWOOD FARM, NEWPORT, OHIO.
Greenwood Comrade Bess 2-5 298C 596 6154 298
s. Raemelton Corking Comrade d. King's Dotty Bell
Greenwood Steadfast Bonnie 2-9 299C 447 3100 160
s. McDonald Farms Steadfast King d. Gray Haven Argo's Beauty

§GRIMES, WARREN G. & CHARLOTTE E., GLEN GROVE FARM, URBANA, OHIO.
Glen Grove Radium's Suzanne 3-2 305C 610 6912 291
s. Welcome In Radium's Forward d. Glen Grove Chum's Suzette

§GROVE, HERMAN & LOUIS, GROVELAND FARM, NORTH JACKSON, OHIO.
Groveland's Banner Sue 2-9 305C 610 7588 327
s. Groveland's Prince Banner d. Groveland's M. Shasta

§GUNTER, LYSTON, GUNTER'S GOLDEN GUERNSEY FARM, WAGENER, S. C.
Gunter Golden Gamber 2-5 180C 360 3323 150
s. Klondike Hollimark d. Holly's Dairy Maid
*Gunter Golden Gettie 3-6 134C 268 2276 118
s. Klondike Premost Goldenrod d. McNaughton's Holly
*Gunter Golden Glin 4-5 305C 610 5727 285
s. Klondike Hollimark d. McNaughton's Holly

§HACH, WALTER F., MR. & MRS., WALTONA FARM, MEDINA, OHIO.
*Waltona Rhododendron 2d 6-8 305C 610 6000 363
s. Trumpeter of Waltona d. Waltona Rhododendron

HALLIWELL, LEONARD E., PINEHOLM FARM, LITCHFIELD, CONN.
*Pineholm Bell Pearl 3-3 305C 610 8495 411
s. Argilla Bell Boy d. Bog Meadow Pauline Valor
*Pineholm Poilmon 4-2 305C 610 7885 385
s. Larches Monitor d. Bog Meadow Pauline Valor

§HALLOWELL, WILLIAM L., FROGBROOK FARM, LENOX, MASS.
*Foremost Levity Saurelia 5-3 284C 568 6692 354
s. Sterlingold Levity's Royal d. Foremost Saurelia
Frogbrook Sunny B 2-3 305C 610 6715 363
s. Greenway Lochinvar d. Pharos Indenture's Bessine

§HANEY, J. R., SLATY HILL FARM, MARSHVILLE, N. C.
*Reveller King's Bonnet 8-0 309 618 7318 312
s. Blakeford Reveller's King d. Hazelwood's Bonnet

§HANK, HARRY, LONE OAK FARM, MONONGAHELA, PA.
*Bryn Du Maxim's Return 4-5 211C 422 5227 246
s. Bryn Du Maxim's Damon d. Willow Brook's Roxie
*Lone Oak Select Rosie 3-1 305C 610 9792 476
s. Flying Horse Select's Trumpet d. Miller's Rosie-O-Day

§HANSEN, MAY, GRAY HAVEN FARM, BELLEVUE, OHIO.
Gray Haven Colonel's Rose Ann 2-1 354C 708 8790 428
s. Franchester Mystic Colonel d. Gray Haven Argo's Rosebloom

§HARDER, C. A. & HOWARD, FERN LANE GUERNSEY FARM, BUHL, IDAHO.
*Aldahome Phyllad's Vera 3-5 305C 610 8189 390
s. Phyllad d. Aldahome Viola
*Essna of Fern Lane 4-7 305C 610 7949 407
s. Dairyman Merrymaker d. Emily of Fern Lane
*Ethel of Fern Lane 5-1 234 468 6826 296
s. Banker of Thousand Springs d. Emnia of Fern Lane
*Flossy of Fern Lane 8-1 305C 610 8991 378
s. Freer Acres Beau d. Lena of Fern Lane

§HARDIN, EARL E., GOLDEN CHARM FARMS, BOW, WASH.
*Avalawn Attention 3-5 303C 606 7241 405
s. Avalawn General Quintin d. Avalawn Amy
*Avalawn Procis 7-3 365C 730 14965 692
s. Flying Horse Flute's Colonel d. Pirna of Chicona
Golden Charm Rena 3-2 288 576 5118 266
s. Cedarcroft Master's Minister d. Llorrac Una's Ruby
*Korslund Pernel 11-3 286 572 6460 368
s. Chicona Tamerlane d. Patricia's Polly of Springside

$HARRIS, GORDON L., SOLITUDE FARM, ROYAL OAK, MD.
*Patsy of Timberneck 6-6 305 610 8519 365
s. Blakeford Tranquil's Prince d. Blakeford Patsy

$HARVILLE, MRS. THOMAS & ARTHUR, AVALON FARM, NEW MILFORD, OHIO.
*Avalon Brilliant Fern 3-1 305 610 5881 249
s. Langwater Brilliant d. Rose King's Frances of Avalon

$HASELBY, DALE, MAPLEWAY FARM, ROYAL CENTER, IND.
*Ken Jo Dale Glory's Madge 3-5 305C 610 8072 405
s. Kenfleur's Prince Glory d. Ken Jo Dale K. C. Mona
*Yellow Creek King's Maryanna 6-11 284C 568 9385 382
s. Yellow Creek Meadow King d. Ruth's Bell of Maple Row

$HATHEWAY-STEANE CORPORATION, THE, CORONA FARM, SOUTHWICK, MASS.
*Corona's Butterfat Patsy 2-11 285 570 4547 275
s. Corona Butterfat Challenger d. Corona's Phyllis
*Lone Maple Butterfat Marie 11-11 292 584 5896 284
s. Butterfat Fashion Noble d. Hilltop Governor Rosette

$HAYES, GERALD, BROOKSIDE, NORTH GRANBY, CONN.
Eolia Marilyn 2-6 291C 582 5852 306
s. Wolfpen North Star d. Eolia's Margot

$HEIDENREICH, RAY LEE, GLENDALE FARM, WOODBINE, ILL.
*Glendale's Steadfast Dawn 3-5 305C 610 9164 438
s. McDonald Farms Iris Steadfast d. Ruby Classic Daisy

$HELLER, DANIEL H., FEURA FARM, FEURA BUSH, N. Y.
*Feura Steadfast Mary 10-8 299 598 10107 478
s. Valleywood Aristocrat d. Feura Nerissa

$HERRON, DONALD C., MAPLE SHADE FARM, LEYDEN, MASS.
*Princess Honey of Maple Shade 8-6 332C 664 7535 400
s. Alfalfa Farm Prince d. The Pride of Maple Shade

$HERSHBERGER, E. D., HERSHBERGER'S GUERNSEY DAIRY, NEWTON, KANS.
Hershberger B. F.'s Georgia 2-3 298 596 7592 384
s. Evergreen's Butterfat King d. Hershberger Laddie's Goldie

$HERWIG, THEO. E., FARVIEW GUERNSEYS, NORTH FREEDOM, WIS.
Farview Realist's Honey 4-6 328C 656 7296 296
s. Roughwood Realist d. Farview Majesty Mary

$HETZNER, RUDOLPH, SAGINAW, MICH.
*Longacres Rita 12-11 305 610 8611 382
s. Meadow Lodge Wanderer d. Longacres Ramona

$HIBBERD, WALTER R., JR., RIDGEWOOD FARM, BIRCHRUNVILLE, PA.
*Ridgewood Crusader's Jane 6-4 305C 610 7803 427
s. Antietam Crusader d. Ridgewood Gold Bond's Jem
*Ridgewood Gold's Bertha 8-11 224C 448 6239 259
s. Rose's Gold Bond d. Ridgeview Hardwick's Bertha

$HILLMAN, W. R., HARR HILL FARM, BLOUNTVILLE, TENN.
*One A's Lady of Mercer 7-0 131C 262 3199 143
s. O.K.'s One A of Mercer d. Otto's Lady Champion of Mercer

$HINSON, CONRAD R., GREEN FIELDS FARM, BENNETTSVILLE, S. C.
Green Fields Appin Coquette 2-4 365C 730 10190 491
s. Appin's Vender d. Beaver Creek Radiant Clara

$HOFFMAN, HAROLD J., HEDGEREST FARM, HASTINGS, MINN.
*Hedgerest Alma's Gem 5-1 305C 610 5824 346
s. Glenmary's Heir d. Hedgerest Grace's Alma
Quality Park Farm's Surprise 2-3 305C 610 8439 387
s. Sterlingold Major of Glenmary d. Quality Park Farm's Wenonah

$HOLCOMB, TUDOR F., BROAD-HILL FARM, WEST GRANBY, CONN.
*Broad Hill P. Marabella 3-0 305C 610 7509 335
s. Pharos Frost King d. Broad Hill Gay

$HOOPER, WILLIAM, FENN HILL FARM, HARWINTON, CONN.
*Fenn Hill Geraldine 7-5 305C 610 10804 527
s. Fenn Hill Butterfat Jerry d. Fenn Hill Best Pearl
*Fenn Hill Mabel 6-11 305C 610 10741 519
s. Fenn Hill Butterfat Jerry d. Fennwood Starlet

$HOUSATONIC FARMS, INCORPORATED, SOUTHBURY, CONN.
*Housatonic Farms' Duchess 7-11 298C 596 9285 448
s. County Squire's Select d. Oasis Heiress

$HOUSLEY, LEE, MYRA LEE & FAYE, HOUSLEY DAIRY FARM, ATHENS, TENN.
*Belfonte Reliant's Lass 5-8 300C 600 8672 416
s. Riegeldale Emory's Reliant d. Wilson's Faith's Lassie
Belfonte Triumph's Dassel 3-8 305C 610 8424 493
s. Riegeldale Emory's Triumph d. Wilson's Fanya's Lily
*Maple Cresta Georgia 2-10 305C 610 8333 458
s. Riegeldale Conqueror's Laird d. Benton's Excellent Myra

$HUBER, S. H., EDGEWOOD FARMS, DALTON, PA.
*Edgewood Dreamer's Jane 3-5 305C 610 8227 417
s. Caumsett Dreamer d. Laurel Locks Electra

$HUFF, LOUIS E., HUFF'S HAVEN, BREMEN, IND.
*Huff's Haven Admiral's Star 6-7 305C 610 11873 542
s. Owen's Place Lulu's Admiral d. Huff's Hill Star

$HULL, JOHN H., "HULLSIDE", WESTMINSTER, MD.
*Hullside Future Baby Doll 3-6 365 730 11294 558
s. Mt. Ararat Royal Future d. Hullside Dolly's Daisy
*Hullside Future Hilda 4-5 365C 730 11998 573
s. Mt. Ararat Royal Future d. Churn Creek's Royal Hilma

$HUTCHESON, H. E., FIDDLERS GREEN FARM, GLOUCESTER, VA.
Fiddlers Green Kathleen 2-10 305C 610 6337 309
s. Midview Royal's Actor d. Fiddlers Green King's Daisy

$HYLAND, HELEN S., POND ACRE FARM, CRARYVILLE, N. Y.
*Mae of Pleasant Knob 4-8 302C 604 8388 452
s. Generator of Pleasant Knob d. Marie of Pleasant Knob
Pine Grove Primrose's Pearl 2-5 305C 610 8794 570
s. Indian Blosom's Indian d. Pine Grove Primrose
Pond Acre Farm's Marigold 2-1 305C 603 11256 653
s. Faddom Sylvan d. Pine Knoll Zinnia

$IOWA STATE COLLEGE, AMES, IOWA.
Highland Place Cresta 2-1 305C 610 7055 388
s. Sun-Blest Farms Admiral d. Highland Place Fleur

$JACKSON, JOHN N., FREEGROVE FARM, STAUNTON, VA.
*Althea of Timberneck 7-7 305C 610 9070 334
s. Calla's Prince of Timberneck d. Broadland Althea
Freegrove Beau's Elsie 3-4 282C 564 6196 293
s. Freegrove Prince Beau d. Peg's Maxim's Evelyn
Freegrove Princess Rose 8-7 283C 566 7767 390
s. Freegrove Chieftain d. Freegrove Princess Pride
*Gay of Timberneck 8-2 290C 580 7140 362
s. Taurus of Timberneck d. Spencer's Landing Gertrude

$JENSEN, LANCE, LANCLAR FARM, NEW PLYMOUTH, IDAHO.
*Lanclar Ruth's Ruby 3-1 365C 730 8397 423
s. Marie's Gold Star of Hagerman d. Shamrock Ruby's Ruth

$JESSUP, ROGER W., ROGER JESSUP FARMS, GLENDALE, CALIF.
*Bonnibell Twinkle 6-6 294 588 11337 559
s. Bonnibell Mary's King d. Bonnibell Della
*Gwendale Vallie Pic 3-7 305 610 9490 531
s. Valient M. of Prestdale d. Russellhurst Star Pansy
*Sun Glow Molly 5-1 305 610 10208 577
s. Valley Gem Valiant d. Laddie's Daisy Mae

JOHANNA FARMS, INCORPORATED, MEADOWLANE FARM, PENNINGTON, N. J.
Johanna Farms Future 2-4 365 730 6666 342
s. Glenburnie Haro d. Fredrica of Meadowlane

$JOHNSON, HELEN A. & LEONARD, RUTH S., DOWN EAST FARM, SOUTH PENOBSCOT, MAINE.
Down East Goldilocks 2-1 305C 610 5664 265
s. Royal Sensation Fearless Duke d. Down East Mercy
*Down East Mercy 4-4 305C 610 6198 293
s. McDonald Farms Educator d. Golden Sunset's Anne
*Tanglewood Florence Corfu 12-6 256C 512 4298 207
s. Wolfpen Navaho d. Tanglewood Maggie Corfu

$JOHNSON, HOWARD H., VALKOMNA GUERNSEY FARM, OTTAWA, KANS.
*Valkomna Poppy 4-11 285C 570 5542 232
s. Betty's Sir Galahad d. Lily Queen's Playmate

$JOHNSON, KENNETH & MARION M., KAY MAR FARM, DOYLESTOWN, PA.
Kay Mar Leva Anna May 2-3 305C 610 4552 221
s. Coldspring's Noble's Master d. Spring Vale's Anna

$JOHNSON, M. L., CLOVER LEAF GUERNSEY FARM, MONROE, LA.
*Meadow Lodge Gay Light 4-9 351C 702 8453 467
s. Meadow Lodge King's General d. Meadow Lodge Sunlight

$JOHNSON, RALPH L., TWIN ROCKS FARM, CONSTANTINE, MICH.
*Twin Rocks Lady Jennifer 5-4 269C 538 4621 234
s. Mulhocaway Butterfat Holaddy d. Twin Rocks Butterfat Judy

$JOHNSON, THOMAS J., CEDARTOWN FARM, SNOW HILL, MD.
Cedartown Faithful's Connie 2-10 305C 610 4467 229
s. Cedartown Betty's Faithful d. Cedartown F. Cora
Cedartown F. Carol 2-11 363C 726 4584 282
s. Moughon Double Faithful d. Cora of Cedartown Farm
Cedartown Valiant's Chick 3-4 364C 728 7273 363
s. Mt. Ephraim Comet's Valiant d. Cedartown Charm's Faith
Cedartown Valiant's Lou 2-1 364C 728 5054 265
s. Mt. Ephraim Comet's Valiant d. Lucy of Cedartown Farm

$JOHNSON, W. L., JR., FAR FIELDS FARM, WASHINGTON, CONN.
*Far Fields Claret 4-5 342C 684 9906 460
s. Sterlingold Forester d. Far Fields Clara

$JOHNSON, MR. & MRS. WALTER & SON, NORTH FARM, CHAZY, N. Y.
*North Farm Achilles' Beauty 4-4 305C 610 9612 423
s. Whimsy My Antonia's Achilles d. North Farm Bertha
*North Farm Tranquil's Vanity 3-3 365C 730 8776 411
s. Douglaston Supreme's Tranquil d. North Farm Caroline
North Farm Tranquil's Vivian 2-5 305C 610 9085 405
s. Douglaston Supreme's Tranquil d. North Farm Caroline

$JONES BROTHERS, CLEAR VIEW FARM, WHITE HALL, MD.
*Mimi's Agnes Virginia 6-7 289 578 7213 324
s. Gabriel's Ideal d. Victory Queen's Mimi

$JONES, ELMER H., HI-HILL FARM, COLDWATER, MISS.
Hi-Hill Betsy 2-8 301C 602 5710 228
s. Welcome In Forward's Don d. Jones' Cardinal Beverly
*Tuland Farms Streak 6-4 203C 406 3539 181
s. Foremost Manifold d. Tuland Farms Jane
Walker Farms Miss Maiden 2-3 305C 610 4934 230
s. McDonald Farms His Model d. Ambition's Red Cross Maiden

$KAHLE, MELVIN W., "MEL-ROSE FARM," ELM GROVE, W. VA.
Spang's Celesta 2-1 261C 522 4341 201
s. Coldspring's B. R. Autocrat d. Spencer's Landing Cecilia

$KAMM, ROY J., EMROY FARM, MARIETTA, N. Y.
*Dengay's Hetty 4-11 305C 610 8117 355
s. Senecaside Dengay d. Senecaside Honora

§KAUFMANN, OLIVER M., PINE HILL FARM, CORAOPOLIS, PA.
*Pine Hill Daria 4-9 284C 568 7341 422
s. Wethersfield Caesar d. Wethersfield Daria

§KEENAN, WILLIAM J. & FLORENCE M., LITTLEWOOD FARM, WEST CHICAGO, ILL.
*Q. O. King's Dansonia 4-1 313 626 10457 538
s. Q. O. Bonnie King d. Q. O. Flash's Ansonia

§KEISER, J. RAY, WHITEDEER, PA.
*Commander's Goldie Rilma 3-9 279C 558 7063 362
s. Coldspring's B. R. Commander d. Airflow's Goldie Rilma

§KENDALL, H. P., MOOSE HILL FARM, SHARON, MASS.
*Greyholme S. Promise 10-0 305 610 9608 478
s. Greyholme Valiant Slogan d. Greyholme Valiant Primrose
*M. H. Ace's Cinderella 3-3 302C 604 6574 344
s. Langvalley Levity Ace d. Aldrich Farm Cinderella

§KEPPLE, E. D., KEPPLE ACRES, FARMINGTON, ILL.
*Kepple Acres Dora 7-2 305 610 7895 398
s. Curtiss Candy Levity Paul d. Spring Rock Ult's Dora

§KETCHAM, HAZEL, CANTON, ILL.
*Hay Queen's Bertha 3-4 305C 610 7813 391
s. Bar-Mac's Lucky Prince d. Glenfern La Noce Queen

§KING, HUGH & SON, HI-DOT GUERNSEY FARM, VICTORIA, ILL.
Sunset Glow Dora 10-8 305C 610 7745 354
s. Boulder Bridge Ultimus d. Philip's Eva of Highview

§KNIGHT, CLARENCE O., CHARLIE L. & JAMES A., KNIGHTDALE FARM, GUILFORD COLLEGE, N. C.
*Maxim Royal's Midge 5-9 305C 610 8384 399
s. Arden Maxim Royal d. Lad's Lady Midget
Knightdale Chris's June 2-3 305C 610 7787 407
s. Quail Roost Master Chris d. Knightdale's No Max Judy
Knightdale No Max Gay 2-6 305C 610 6996 347
s. Quail Roost No Max Master d. Knightdale Count's Goldena
*Knightdale No Max Pansy 4-1 295C 590 7015 380
s. Quail Roost No Max Master d. Knightdale Count's Lizzie
*Knightdale No Max's Flame 2-11 287C 574 5943 308
s. Quail Roost No Max Master d. Lucky Buck's Perfection

KOCH, HARRY F., SHELDEGREN FARM, GREENFIELD, MASS.
*Sheldegren Ella 9-6 305 610 10339 474
s. Sheldegren Prince Victory d. Sheldegren Evelette

§KRUEGER, NORMAN E., KRUEGER FARMS, FORT WAYNE, IND.
*Ring-Win Constance 6-9 305C 610 7653 370
s. Caumsett Voltage d. Flying Hill Hearts Conquest

§KUHN, F. H., IDAHOPE FARM, MIDDLETON, IDAHO.
*Idahope's Glorious 5-0 293C 586 6452 304
s. Ashmere's Holliston d. Landis' Glory

§KUHTZ, LeROY, KUHTZDALE FARM, WAUKESHA, WIS.
*Kuhtzdale Hazel's Lou 6-4 305C 610 11145 551
s. Norscot's Cavaliera Bandit d. Sun Beam's Hazel
*Kuhtzdale Kipling's Lass 4-5 305C 610 8023 501
s. Gaylord Squire's Kipling d. Princess's Bonnie Lassie
*Kuhtzdale Kipling's Marcella 3-3 305C 610 8801 399
s. Gaylord Squire's Kipling d. Martha of Manitou

§LAGE, ROBERT H., STEDE WELL FARM, DAVENPORT, IOWA.
*Stede Well's Comet's Florine 3-4 305C 610 8346 429
s. Foremost Comet 11th d. Stede Well's Flora

§LAMBERT, CECIL, DOUGHOREGAN MANOR, ELLICOTT CITY, MD.
*Nearbrook's N. Lucy 7-5 278C 556 4451 215
s. Cesor Northern Maxim d. Nearbrook's Boris' Suzie

LANSDOWNE FARMS, INCORPORATED, CRESTWOOD, KY.
*Indian Rex's C-e Jasmine 9-2 188 376 6066 242
s. Rex's Raider of White Farms d. Florham Ramona

LARKIN, HOWARD T., BEDLAM FARM, MIDDLEBURY, CONN.
Five Star Charm 2-8 305C 610 9383 474
s. Charlescote Broadcaster d. Five Star Amiable

§LARSON, SIMON C. & WAY, JULIUS L., WAYLAND FARM, MILLINGTON, ILL.
*Beauty's Jane of Wayland 11-4 203C 406 5982 194
s. Rose King of Wayland Farm d. Adonis' Beauty
*Lorna's Piney of Wayland 2-11 177 354 5311 202
s. Langwater Prize d. Royal's Lorna of Wayland

§LASSEN, DOROTHY P., BOULDER KNOLL FARM, CHESHIRE, CONN.
Boulder Knoll Bft. St. Liz 2-11 303C 606 10739 541
s. Mulhocaway Saint-Boulder Knoll d. Boulder Knoll Val's Mona

§LAW, CLINTON J., LAWGUERN FARM, MANKATO, MINN.
*Lawguern Valodeal 9-6 301 602 7816 325
s. Lawguern Steadfast d. Le Hillier Monodeal

§LAXSON, HENRY C., CROSBY FARM, MILFORD, N. H.
Crosby Clarissa 3-4 365 730 11444 548
s. Langwater Darius d. Crosby Cicely
Crosby Mayflower 7-0 305 610 7755 411
s. Kadockadee President d. Brechinwood Merry Mayflower

§LEAMER, JAMES A., JR., FOREST RIDGE FARMS, DUNLO, PA.
Meadow Spring Bemette 2-2 302C 604 5576 286
s. R. F.'s Melody Master d. Hominy Hill Bemette

§LEWIS, CARLISLE F., SUNSET DAIRIES, SUMTER, S. C.
Bess's Glory 3-2 188C 376 3583 172
s. Edisto Farm's Max d. Lenore Bess

§LINDSAY, WILLARD J., SPREADING ELM FARM, NORTH LAWRENCE, OHIO.
Cherry of Spreading Elm 2-7 263 526 5728 259
s. Coldspring's B. R. Superb d. Lady Grace of Spreading Elm

§LOBERG, OSCAR, CRYSTAL STREAM FARM, NELSONVILLE, WIS.
*Snowbird of Crystal Stream 3-3 305 610 7141 343
s. Franchester Free Lecturer d. Crystal Stream's Snowflake

§LOCKE, R. F., LOCKSHORE FARM, HICKORY CORNERS, MICH.
*Geloster R. Sparkle 3-5 305C 610 8913 396
s. Lockshore Romulus d. Geloster Cherry Maid
*Lockshore Duke's Carole 3-5 305C 610 8222 359
s. Lockshore Rockland's Duke d. Paragon Carole
*Lockshore Duke's Rosey 3-4 305C 610 8966 438
s. Lockshore Rockland's Duke d. Lockshore Rosey
Lockshore Monarch's Gal 2-1 305C 610 8427 465
s. Hominy Hill Monarch d. Lockshore Croixland's Gal
Lockshore Monarch's Valencia 2-0 365 730 8478 477
s. Hominy Hill Monarch d. Lockshore C. Valencia
*Lockshore Sunflame's Dena 3-4 305C 610 9314 523
s. Caumsett Sunflame d. Lockshore Moon's Dena

LOMBARD, L. L., RETEDALE-ELRASON GUERNSEY FARM, KLAMATH FALLS, OREGON.
*Barnegat Golden Ida 4-1 305C 610 7040 348
s. Quail Roost Golden Prince d. Barnegat Itea 2d
*Land o'Dreams Prince's Juanita 4-10 289 578 6777 308
s. Land o'Dreams Prince d. Land o'Dreams Daisy May

§LONG, JOHN E., EVERGREEN STOCK FARM, MONONGAHELA, PA.
Veto's Lexie of Evergreen 2-5 289 578 4540 232
s. Bryn Du Troubadour's Veto d. Lady Alexis of Evergreen

§LUCE, J. K., LU-ACRES FARM, NAMPA, IDAHO.
Lu-Acres Dixie 2-0 305C 610 7002 320
s. Westlynn Marie's Monarch d. Dixanna of Dixaho
*Lu Acres Vicky 3-1 280C 560 6372 289
s. Westlynn Marie's Monarch d. Victoria of Idapine

§LYMAN, JOHN, THE LYMAN FARM, MIDDLEFIELD, CONN.
*Gunsight Harvest 7-8 305C 610 10224 510
s. Broadmeadows Bickleigh d. Gunsight Corlee
*Gunsight Joette 5-11 301C 602 10779 603
s. Broadmeadows Bickleigh d. Donniebrook's Florida
*Gunsight Karlotta 4-11 278C 556 7655 337
s. Gunsight Gay Boy d. Gunsight Gladys
*Gunsight Labee 3-7 241C 482 6718 322
s. Broadmeadows Bickleigh d. Gunsight Effie
Gunsight Meta 2-7 305C 610 5669 281
s. Foremost Footprint 8th d. Gunsight Jade
Gunsight Milady 2-8 305C 610 11099 495
s. Foremost Footprint 8th d. Gunsight Keeher
Gunsight Nadeline 2-4 305C 610 7056 345
s. Broadmeadows Bickleigh d. Morwood's Karen
Gunsight Naomi 2-7 305C 610 7776 370
s. Gunsight Leader d. Gunsight Klaire
Gunsight Nichella 2-2 305C 610 7420 360
s. Foremost Footprint 8th d. Gunsight Jill
Gunsight Nora 2-5 305C 610 6172 293
s. Foremost Footprint 8th d. Gunsight Irma
Gunsight Noreen 2-4 305C 610 8642 372
s. Broadmeadows Bickleigh d. Gunsight Doreen
Gunsight Norma 2-6 305C 610 5581 285
s. Storrs Brilliant Jeweler d. Gunsight Ingred
*Gunsight Slogan's Sue 10-4 365C 730 10937 492
s. Homeland Slogan's Brilliant Boy d. Lanandy Durability

§MAHR, MARVIN L., WYNOLA GUERNSEY FARM, INDIANOLA, IOWA.
*Wynola Lorelei 5-0 365 730 9143 415
s. Boulder Bridge Yankee d. Wynola Lorinda
*Wynola Lynette 4-4 365 730 9517 488
s. Curtiss Candy Levity Command d. Wynola Linneta

MAINSTONE FARM TRUST, WAYLAND, MASS.
*¶Ketchen's Educator's Glory 8-7 305C 915 11123 536
s. McDonald Farms Educator d. Ladderlook Gloria 3d
*¶Mainstone Agents Dairymaid 5-2 305C 915 13133 620
s. Wolfpen Agent d. Pollyanna of Milestone
*¶Mainstone Anita 4-3 305C 915 5340 244
s. Deershorn Foremost Kingman d. Lanandy Lincoln Anita
*¶Mainstone Countess Golden Girl 4-2 305C 849 7887 423
s. Green Meads Win-King d. Sunnydale Golden Girl
*¶Mainstone Lucky Clover 7-9 365C 1095 12233 555
s. Green Meads Win-King d. Mainstone Red Clover
¶Mainstone N. Suzanne 2-4 305C 915 7662 366
s. McDonald Farms Steadfast Nebo d. Fair Royal Suzanne

§MALLORY, STANFORD C., MR. & MRS., WENDOVER FARM, MENDHAM, N. J.
*Northerner's Polly 2d 6-3 273C 546 7137 352
s. Northerner's Select d. Northerner's Polly

§MANGAS, STANLEY W. & SON, STANRUTH FARM, UNION CITY, IND.
*Arrus Honey Flower 5-4 286C 572 8015 353
s. Langwater Honey's Onward d. Coronet's Flower of Avalon

§MARTIN, BERT W., LAKEHOLM FARMS, MOUNT VERNON, OHIO.
Pansy Royal Beauty 3-0 127C 254 1440 68
s. Fair Royal Abbess d. Fair Royal Beauty
*Royal Abbess' Dora 4-11 251C 502 4431 209
s. Fair Royal Abbess d. Audacity's Redoubtable Dora

§MASSIE, WARREN, ELM GLADE FARM, LAKEVILLE, OHIO.
Elm Glade B Kitty 3-5 290C 580 7074 412
s. Forward Farms Hero Bond d. Elm Glade Sibyl
Elm Glade B. Lucy 2-3 275C 550 4353 249
s. Forward Farms Hero Bond d. Elm Glade Eva

*Elm Glade Eva 8-8 305C 610 6519 354
s. Franchester Shepard d. Elm Glade Hanna
Elm Glade K. Cheryl 2-3 248C 496 3212 182
s. Elm Glade P. R. Kilroy d. Elm Glade Angeline

§MAY, C. EDGAR, BROWNSTONE FARMS, DOVER, PA.
*Coskery's Frieda 5-1 291C 582 8645 381
s. Valleywood Victor d. Farm School Valiant Cleo
Esco's King's Girl's Girl 2-6 295C 590 5532 280
s. Nelan's Clarissa's Laddie d. Esco's King's Girl

McBRIDE, CLIFFORD A., WHEELER FARM, RIVERSIDE, R. I.
Pine Grove Madona 5-7 185C 370 2804 130
s. McDonald Farms Guthrie d. Pine Grove Farms Kate
*Wadsworth Elmer's Gale 4-5 305C 610 9232 410
s. Wadsworth Pride's Elmer d. Wadsworth Peerless Calla

§McCOMB, EMILY E., FORGET ME NOT FARM, SUFFIELD, CONN.
*Birchtree Dace's Dorothea 9-9 305C 610 5693 227
s. Green Meads King James d. Linwood Dace

§McCOY, MALCOLM M., McCOY'S GUERNSEY FARM, HEPBURN, IOWA.
*McCoy's Farm Polly Lou 3-2 347 694 10008 479
s. Jo-Be Farm Gold Star d. Raider's Princess Jenny

§McCRACKEN, F. W., WALNUT CREEK GUERNSEY FARM, TRACY, CALIF.
*Walnut Creek Rohda 6-3 299C 598 9181 507
s. Matapa Janet's Prince Zeke d. Rilma of Walnut Creek

§McCULLOUGH, H. P., HALL FARM, NORTH BENNINGTON, VT.
Fairdale Princess Gem 6-6 291C 582 6966 313
s. Beaverbrook Radiant's Gem d. Wethersfield Cornelia

§McCULLOUGH, MARVIN, ORLETON FARM, LEXINGTON, KY.
*King's Kate of Orleton Farm 4-8 365 730 6606 325
s. Spendthrift King d. Ancestral Acres Kate
*Toro's Lena of Orleton Farm 4-2 305C 610 6068 292
s. Toro Gay of Orleton Farm d. Marie's Blanch of Orleton Farm

§McLEAN, GEORGE P., ESTATE, HOLLY FARM, SIMSBURY, CONN.
Holly Farm Anita 2-8 339C 678 5521 281
s. Haven Hill Emory d. Holly Farm Princess Audrey
*Holly Farm Dandy Girl 5-3 316C 632 4995 263
s. Holly Farm Prince Robert d. Falconridge Rainbow 2d
*Holly Farm Gypsy Maid 5-8 329 658 7065 306
s. Argilla Paladin d. Holly Farm Gypsy Jane
*Holly Farm Pattern 8-11 365C 730 9836 390
s. Prospect of Ware d. Midnight Pattern of The Glen
Holly Farm Pleasant Chime 2-9 317 634 5826 280
s. Green Meads Valencian d. Hamlet Hill Linda
*Holly Farm Royal Baroness 5-8 365C 730 8283 373
s. Holly Farm Prince Robert d. Holly Farm Baroness

§MEEKER BROTHERS, ROZAVU FARM, OUTLOOK, WASH.
Phenice of Chicona 4-11 292C 584 7735 375
s. Chicona Cuyler d. Parmela of Chicona
Rogueland's Honey Girl 7-0 305C 610 8829 404
s. Chicona Plainsman d. Rogueland's Alma
Rozavu Garnet 1-9 265C 530 6867 299
s. Rozacres Newton d. Rozavu Nyrene
Rozavu Neva 4-8 277C 554 6841 340
s. Chicona Nimitz Alderman d. Rozavu Aletha
Rozavu Niki 5-2 305C 610 10398 485
s. Chicona Nimitz Alderman d. Sagecrest Niki's Eleanor
Rozavu Nora 5-7 305C 610 6951 343
s. Chicona Nimitz Alderman d. Rozavu Cora

§MENTOR FARMS, VOLGA, S. DAK.
*Mentor Casparo Freda 5-6 305 610 6501 282
s. Penn Villa's Casparo d. Mentor Royal Freda

§MESSIX, W. BERNARD, WILLIAM B., JR., WILLIAM B., III & H. TAYLOR, PEMBERTON FARM, QUEEN ANNE, MD.
*Kennersley Patrick's Charla 7-1 266C 532 7745 318
s. Erinton Patrick d. Elk Manor's Charoxie
*Kennersley Patrick's Polly 6-11 305C 610 11228 492
s. Erinton Patrick d. Emblem's Locust Hill Polyanna
*Messix's Edna 5-10 346C 692 9409 423
s. Blackbeard's Premier d. Messix's Lady Ethel
*Messix's Holly 2-8 303C 606 4263 207
s. Blakeford Single Lad d. Messix's Helen
Messix's Patsy Lee 2-8 287C 574 8140 346
s. Blakeford Paramount d. Messix's Patsy
Messix's Ruby 2-6 291C 582 6184 317
s. Blakeford Translator d. Messix's Roxy
*Messix's Snowflake 2-6 305C 610 3701 174
s. Blakeford Single Lad d. Messix's Snowdrop

§METZGER, HOWARD & SONS, METZGER FARMS, CLAYPOOL, IND.
*Flora's Flower 6-2 317C 634 11529 524
s. Fox's Bismarck of Waukesha d. Elmwood Farms Royal Flora
*Triumph's Sandy Lee 4-7 305C 610 9813 484
s. Meadow Lodge King's Triumph d. Johnanna King's Sandra

§MINNESOTA, UNIVERSITY OF, GRAND RAPIDS, MINN.
*U. of M. Don's Carol 3-11 305C 610 8300 390
s. U. of M. Donalba's Granger d. U. of M. Maxim Carmen
*U. of M. Don's Gwen 4-2 305C 610 7814 399
s. U. of M. Donalba's Granger d. U. of M. Royal Gwen
*U. of M. Granger's Generous 6-2 300C 600 6059 280
s. Tianna's La Noce Granger d. U of M's Landsman's Generous
*U. of M. Landmaster's Rayo 4-10 305C 610 8182 386
s. U. of M. Landmaster d. Tianna's Rayo

§MODDERMAN, HENRY A., RIVER DALE FARM, MARNE, MICH.
River Dale Alvina 2-9 305C 610 6100 320
s. Cesor Mur Max Allan d. River Dale Vidette

§MONTAVON, GEORGE J., NORVIEW FARM, WEST BROOKLYN, ILL.
*King's Floss of Norview 3-7 354C 708 9041 473
s. Q. O. Bonnie King d. Supreme's Floss of Norview
*Norview V Kay 4-5 337C 674 7032 356
s. Hill View Valencian d. Kay of Ferson's Creek
*Q. O. Bonnie King's Duchess 3-8 365 730 8924 411
s. Q. O. Bonnie King d. Blakedale Model Duchess

§MOODY, A. R., FAIR FIELD FARM, JACKSONVILLE, VT.
Fair Field Bunny's Gay Eve 2-7 365C 730 6617 331
s. Basquaerie Gay Seer d. Fair Field Midnight Bunny
Fair Field Gay Fawn 2-5 305C 610 6248 333
s. Basquaerie Gay Seer d. Fair Field Midnight Tippet

§MORGAN, R. E. LEE, MRS., GREEN VALLEY DAIRY, MARLBORO, N. J.
Green Valley Royal Gem 4-7 365 684 10225 499
s. Woodacres Royal Grenadier d. Green Valley Lady Gem

§MOSELEY, EDWARD S., INDIAN HILL FARM, WEST NEWBURY, MASS.
Indian Hill Penny 2-4 279 558 5263 278
s. Larches Caesar d. Larches Penny

§MUDGETT, VERNON D., DEERSHORN FARM, STERLING JUNCTION, MASS.
Deersharn Faith's Flora 2-8 305C 610 8558 496
s. Deersharn Faith's Foremost d. Deersharn Foremost Flora
*Deersharn Foremost Buttercup 9-11 305C 610 10131 584
s. Deersharn Foremost d. Deersharn Silver Tulip
*Deersharn Nancy 7-7 305C 610 9511 514
s. Caumsett Deersharn d. Deersharn Foremost Primrose
*Deersharn Philosopher's Hope 11-2 305C 610 10485 550
s. Deersharn Philosopher d. Deersharn's Hope
Deersharn Queen 2-6 305C 610 9461 506
s. Caumsett Deersharn d. Deersharn Foremost's Hope
*Deersharn Silver Rose 13-1 305C 610 8438 433
s. Lynbrook Silver Cloud d. Deersharn's Perfection

§MUEHLING, RICHARD L., RIC-MAR FARM, CISSNA PARK, ILL.
Bobbie's Queen 4-3 305C 610 10674 482
s. Curtiss Candy Levity Bobbie d. Critic's Queenie
Vandal's Florene 5-7 305C 610 7381 377
s. Hill View Vandal d. Fairview Philosopher's Flora

§MUNNS, J. J., FOUR COLUMN'S FARM, LANDRUM, S. C.
*Four Column Oliver's Belle 5-2 272C 544 4307 238
s. Golden Arrow Sir Oliver d. Four Column Sequel's Hilda
*Four Column Oliver's Hellen 6-4 305C 610 6063 288
s. Golden Arrow Sir Oliver d. Adrea of Garden Creek
*Four Column's Golden Truddy 5-10 305C 610 7755 354
s. Golden Arrow Sir Oliver d. Four Column Sequel's Gertrude
Four Column's Main Stay Fancy 4-0 119C 238 1679 58
s. Appin's Main Stay d. The Academy's Red Girle
*The Academy's Red Girle 8-7 248C 496 4788 241
s. Klondike Hoit d. The Academy's Dot

§MYRIN, H. A. W., KIMBERTON FARMS, PHOENIXVILLE, PA.
*Kimberton Dancer's Theona 3-1 365C 730 8803 512
s. Kimberton Strongheart's Dancer d. Kimberton Knight's Theona

§NANNINGA, S. P. & R. S., NANNINGA GUERNSEY FARM, ALBUQUERQUE, N. MEX.
Woodgate Honoria 2-11 305C 610 6221 302
s. McDonald Farms High Oracle d. Hopkins' Partner's Buttercup

§NEFF, ROBERT C., NAEFLANDS, ALEXANDRIA, PA.
*Cave Hill Lilac 3-5 305C 610 6689 350
s. Two Brook's Dorine's Butterfat d. Cave Hill Fuchsia

§NELMS, HOMER L., MED-O-DALE FARMS, ALTAMONT, N. Y.
*Faddom Regal Ulika 4-4 365 730 9755 466
s. Foremost Regal Comet d. Knight's Ulika
Med O Dale Kitty 2-0 365 730 9033 455
s. Victory of Norman's Kill d. Wethersfield Elissa

§NORMAN, ROY C., NORMAN FARM, CLYDE, OHIO.
Norman Farm Rochelle's Content 3-2 365C 730 6854 354
s. Raemelton Levity Carol d. Rochelle of Norman Farms

§NORTH DAKOTA AGRICULTURAL COLLEGE, FARGO, N. DAK.
Nakota Mac Joy Dancer 2-1 291C 582 5441 205
s. Klekota Mac d. Nakota Monitor Joy

§NOURSE, C. P., ROOT RIVER FARM, MILWAUKEE, WIS.
Braun Farm B. Blanche 2-3 200C 400 3704 197
s. Haven Hill Badger Boy d. Norman's Lala Belle
Root River Admiral Star 2-5 305C 610 7971 353
s. Wey Acres Levity Admiral d. Sunny Dale Twinkle

§NYE, BENJAMIN R., BLOSSOMLAND FARMS, SAINT JOSEPH, MICH.
*Blossomland Jenny 4-4 297C 539 5819 269
s. Rose's King of Meadow Lane d. Cherry's Julia of Niles

§OELKER, HAROLD, OELKER FARM, URBANA, OHIO.
*Avalon Brilliant Lady Mary 6-2 305C 610 11596 462
s. Langwater Brilliant d. Lady Marvel of Avalon
*Ludlow Farms Valorous 4-10 305C 610 8122 444
s. Sun-Blest Farms Plato d. Biery Farms' Valorous Marilea
Oelker's Footprint Fern 2-10 365C 730 9425 422
s. Foremost Footprint 4th d. Oelker Farm's Fern
*Oelker's Footprint Jo 2-11 305C 610 7999 461
s. Foremost Footprint 4th d. Oelker Farm's Joy
Oelker's Footprint Rosie 2-7 294C 588 6971 306
s. Foremost Footprint 4th d. Glenn Grove Rosie

§OESTMANN, ARNOLD W., ANALOU FARM, HINSDALE, ILL.
*Daisy Della of Analou Farm 5-1 305C 610 6094 333
s. Sunset Glow Gallant d. Wilbedotte Daisy 2d

§OHIO STATE UNIVERSITY, COLUMBUS, OHIO.
*Ohio Dreaming Sunbeam 3-10 305C 610 9515 448
s. Ohio Advance Dream d. Ohio Brilliant Sunbeam

§OKLAHOMA A. & M. COLLEGE, STILLWATER, OKLA.
*Hoehie's Queen's Judy 4-10 305C 610 8734 432
s. Quail Roost King Beau's Maxim d. Springdale Faithful
*Sooner Allsquire Sumatra 7-7 305C 610 5360 234
s. Daffodil's Allsquire d. Sumaria's Sunshine

§OSTERMEIER, W. H., OSTERLEA FARM, MIDLAND, OHIO.
Moulder's Sen-Bess 2-2 305C 610 7061 335
s. Raemelton Sentry Moulder d. Osage Quartermaster's Sylvia
Osage Quartermaster's Polly 3-9 305C 610 7734 406
s. Raemelton Levity Quartermaster d. Osage Sunlight Paulette
Osage Quartermaster Tranquil 3-7 305C 610 8174 419
s. Raemelton Levity Quartermaster d. Emerald Triumphant Thelma

§OWENS, FAY, MR. & MRS., MARSHALL, MICH.
Grace's Lady Aster 3-5 289 578 6429 303
s. Lockshore Aphrodite's King d. Zelta's Grace
*Lady's Golden Joy 4-4 305 610 8993 423
s. Lockshore Aphrodite's King d. Bessie's Golden Lady
*Valentine's Goodyear 7-3 305 610 9169 352
s. Challenger's Fay d. Mettie's Valentine

§PARMERLEE, ROY, PARMERLEE PLACE, HUNTINGTON, IND.
*Parmerlee Place Moon Flower 5-2 247C 494 6053 285
s. Golden Grange Vigo d. Eth-Mead County Flower
*Ver-Lo-Lew Gaiety Girl 12-7 305C 610 7239 301
s. King's Model of Joliet d. Mostvalorous of Winding Creek

§PECK, G. HAROLD, PECKHURST FARM, SCHUYLERVILLE, N. Y.
*Peckhurst Althea 7-3 305 610 11598 538
s. Foremost Eminent Lad d. Grace of Hickory Hollow

PENNEY, J. C., PRE-EMINENT GUERNSEY FARM, GALLATIN, MO.
*Foremost Acme 21st's Ina 4-7 305C 610 6506 321
s. Foremost Acme 21st d. Caumsett Eastern Ina
Foremost Footprint's Rosebud 4-7 305C 610 5273 259
s. Foremost Footprint d. Argilla Royal Rosebud
*Pre-Eminent Bettina 8-2 305C 610 8449 396
s. Foremost Acme d. Gaiety Golden Bettina
*Pre-Eminent Dora 6-8 305C 610 11715 548
s. Foremost Royal Mercury d. Royal Darlene
*Pre-eminent Gracious 6-3 305C 610 10310 470
s. Foremost Royal Mercury d. Superb's Grace
*Pre-Eminent Kupie 5-6 305C 610 9556 432
s. Foremost Acme 20th d. Royal Superb's Gorgeous
*Pre-Eminent Lilly 5-4 305C 610 6656 302
s. Foremost Acme 20th d. High Honor's Gaiety
Pre-Eminent Nelly 2-11 365C 730 10412 537
s. Pre-Eminent Emperor d. Pre-Eminent Cinderella
*Superb's Gloria 9-8 305C 610 6518 302
s. Royal Superb d. Hamilton's Celia

§PEREGO, J. C., CAMDEN, MICH.
*Perego's Beulah 4-11 280 560 10709 512
s. Haven Hills Dobin d. Perego's Jane

§PERRY, RALPH H., MAPLEWOOD FARM, IRA, VT.
*Maplewood Mont Dairymaid 4-3 305C 610 8676 440
s. McDonald Farms Vermont King d. Maplewood Helen Vera
*Maplewood Mont Dolly 3-10 284C 568 5091 320
s. McDonald Farms Vermont King d. Maplewood Lady Diana

§PINEHURST FARMS, INCORPORATED, ROCKFORD, ILL.
*Pinehurst Archer's Toots 3-7 283 566 5274 267
s. Pevely King Archer d. Pevely Actor's Tootie
Pinehurst Chuck's Memory 2-1 295 590 5518 273
s. Doral Chuck d. Highland Place Marietta

§PINE STATE CREAMERY COMPANY, KILDAIRE FARM, CARY, N. C.
*Kildaire's Colleen 6-11 305C 610 7492 354
s. Clear Springs' Foreman d. Lady's Susan Jane
*Kildaire's Fannie 4-5 285C 570 5441 267
s. Quail Roost Choice Prince d. Queene's Lady Bessie
*Kildaire's Flopsie 3-8 305C 610 7669 315
s. Elmcrest Peter Grey d. Kildaire's Bertie
*Queene's Lady Bessie 10-2 299C 598 9672 437
s. Clear Springs' Foreman d. Queene Patsy's Rose

PIONEER POINT FARMS, DIVISION OF FUNKHOUSER INDUSTRIES, INCORPORATED, CENTERVILLE, MD.
Kennersley's Ameda 2-7 365C 730 9757 418
s. Melfield's Patrick d. Kennersley's Patsy Ann

§PLAGENS, RUSSEL E., EAST VIEW FARM, MEMPHIS, MICH.
*Pat's Bonetta of East View 4-2 305C 610 10440 449
s. Eth-Mead Coronation King's Pat d. War Cloud's Bonnie of East View

§PLEINESS, HARLAN E., MAPLE DAWN GUERNSEY FARM, SCOTTVILLE, MICH.
*Maxim's Lady Dawn 5-5 305C 610 6415 317
s. Golden Dale Maxim d. Steadfast's Dawn Lady

§PLETCHER, HENRY L., EVERGREEN LAWN FARM, NAPPANEE, IND.
Evergreen Lawn's Greta 2-5 305C 610 8412 424
s. Twin Rocks H. Fearless d. Evergreen Sally of Mary
Evergreen Lawn's Joan 2-5 305C 610 7174 393
s. Twin Rocks H. Fearless d. Evergreen Rosa of Lawn

§PLUSHANSKI BROTHERS & C. ALICE, THE P. B. FARM, CLINTON, N. J.
P. B. Butterfat Olaf's Adele 2-11 305C 610 8809 364
s. Spruce Run Bft. Olaf d. Spruce Run Majesty's Admirable
P. B. Butterfat Olaf's Irene 2-4 305C 610 8368 385
s. Spruce Run Bft. Olaf d. Leeside Royal Dareen
P. B. Colonel's Adorable 2-9 305C 610 6444 318
s. P. B. Susan's Colonel d. P. B. Oberon's Admirable
P. B. Colonel's Dorma 2-3 305C 610 7332 319
s. P. B. Susan's Colonel d. Crocker Farms H. Dora
*P. B. Inspiror's Daisy 3-8 305C 610 8782 470
s. McDonald Farms Inspiror d. Ashland Sequel Daisy

§POTTER, A. F., PENBART FARM, BARRINGTON, ILL.
*Sleepy Hollow Arline's Louise 7-7 305C 610 9656 515
s. Sleepy Hollow Polly's Emperor d. Sedgley Majesty's Arline

§POTTER, F. ARTHUR, JR., TAMARACK HILL FARM, WASHINGTON, CONN.
Tamarack Hill Supreme Cora 1-9 257C 454 3918 185
s. McDonald Farms Impressive d. Golden Harvest Supreme's Kitty
*Westmead's Waneta 10-7 280C 560 7158 321
s. Fernbrook Sailor Lad d. Westmead's Peggy

§POTTS, CLAUDE A., DOT-CAP FARM, LEBANON, IND.
*Dot-Cap's Twinkle 3-7 305C 610 8466 393
s. Big Springs Prince's Heir d. Gerard's Spotty-Star
*Woodacres Royal Fashion 9-11 199C 398 7596 326
s. Douglaston Prince Royal d. Kitchener Fashion

PRATT, GEORGE D., JR., SUNNY VALLEY FARM, NEW MILFORD, CONN.
*Sunny Valley's Patience 9-3 365 730 7119 334
s. Gayhead's Armistice d. Sunny Valley's Buttercup
Sunny Valley Watchful's Coleen 2-8 285 570 6514 315
s. Sunny Valley Watchful d. Sunny Valley Play Boy's Coleen

§PRICE, KENNETH C., PRICE'S GOLDEN GUERNSEY DAIRY, PORT ORCHARD, WASH.
*Quality Farm Bettina Christmas 8-4 277 554 8869 435
s. Wandamere Phylip d. Chuckanut Bettina

§PURDUE UNIVERSITY, LAFAYETTE, IND.
*Purdue Matchmaker Annie 7-2 305C 610 8236 436
s. Normandy Matchmaker d. Purdue Triumph Annetta

§RANKIN, WALTER, LINCOLN, ILL.
Arcturus Margie's Ester 2-1 305C 610 6736 302
s. Curtiss Candy Arcturus d. Maestro's Levity Margie

RASKOB, J. J., JR., NIHIGHAN FARM, TUCSON, ARIZ.
*Cooper's Eloise 11-4 305 610 7226 357
s. Allendale's Rex d. Cooper's Luella
*Matapa Consul Sherry 5-2 331C 662 7800 365
s. Circle L Consul Boy d. Matapa El Toro's Sharon
*Riegeldale Ben's Carry 3-2 305C 610 7835 410
s. Riegeldale Illustrious Benjamin d. Blakeford Carry
*Steadfast Canadian's Fanny 3-2 328C 656 8707 386
s. Langwater Steadfast Canadian d. Foremost Neggie

RAYL, CARL, VAN BELLE FARM, RUSSIAVILLE, IND.
*Van Belle Levity 3-6 305C 610 6975 350
s. Leafy Lane Virginian d. Kenfleur's Corking Sovereign

§REED, WILLIAM G. & LANCASTER, LESTER J., GRAYSMARSH FARM, SEQUIM, WASH.
*Graysmarsh Joan 6-8 305C 610 7720 455
s. Chicona Caliph d. Tim's Janice
Graysmarsh Maggie 2-0 305C 610 8482 458
s. Riverside Acres Romeo d. Riverside Acres Marilee

§REKEWEG, MELVIN, CLEAR VIEW FARM, WOODBURN, IND.
Clear View C. Martha 2-6 302C 604 6171 302
s. St. Albans AVBoy's Charmer d. Maylee Manor Ann

§REUSCH, HARLAN E., HAZY HILLS FARM, ELIZABETH, ILL.
Challenger Babs of Hazy Hills 2-8 265C 530 7253 350
s. Skyline Gretta's Challenger d. Peggy's Lou of Hazy Hills
Doll of Hazy Hills 6-8 285C 570 6733 299
s. Pat's King of Hazy Hills d. Headlight's Dolly Mae
Martha's Independent Mistress 2-8 305C 610 8091 397
s. Elm Farm Independent d. Martha of Hazy Hills

RICKETTS, F. M., TANGLEWOOD FARM, HOLLANDALE, MISS.
*Maple Wood Warrior's Marjorie 5-4 232C 464 5704 232
s. Welcome-In Warrior d. Elsie's Mary Dean

§RIDDER, EDWIN C., RIDDER FARMS, SHERWOOD, OREGON.
*Ridder Farms Laura 3-4 271C 542 6551 300
s. Stuart View Phillip d. Joe's Toy Girl
Ridder Farms Prudence 2-4 292C 584 5180 288
s. Stuart View Phillip d. Ridder Farms Rose

§RINEHART, E. JAY, RINELAND MANOR, GALION, OHIO.
*Rineland Manor Belinda 7-0 365 730 9641 518
s. Raemelton Triumph Baronet d. Pride's Roal Glorie Ann

§RINGER, RONNIE & LLOYD, RINGER GUERNSEY FARM, WICHITA, KANS.
*Sunbright King's Beth 8-9 253C 506 7111 326
s. Daisy's Sunbright King d. Sun Farms Bell's Betty
*West Road Marie 6-1 269 538 6994 335
s. Meadow Lodge Dexter d. Bonnie's Lady Marie

§RITTER, ERNEST E., RED RIDGE FARM, WINFIELD, PA.
*Dainty of Red Ridge Farm 7-7 293 586 8038 358
s. Riveredge Valdor's Butter Boy d. Diane of Red Ridge Farm
*Ellen's Ann of Red Ridge Farm 8-8 342C 676 11761 462
s. Riveredge Levity Bruce d. Dolly Ellen of Red Ridge Farm

§ROARK, WILBERT W., MR. & MRS., BOULDER, COLO.
Grandma Improved 2-11 305C 610 12030 612
s. Albannette Actor Prediction d. Sun Rise Golden Sandy

ROBERTS, MALCOLM W., ELM CREST FARM, ALFRED, MAINE.
Northern Valoria 2-9 299C 598 7493 423
s. Northern Conrad's Valor d. Northern F Gloria

§ROBINSON, C. A. & SON, ROBINDELL FARM, SEQUIM, WASH.
*Robindell Hi Elite 3-1 365C 730 10030 527
s. Highland View Roger d. Robindell Sunny Eloise

§ROBINSON, EVERETT E. & MARION, REDLAND GUERNSEY FARM, WILDERVILLE, OREGON.
*Craigland Jeanne 7-3 305C 610 8613 392
s. Kingmere Commando d. Craigland Golden Queen

§RUBRIGHT, ADRIAN & SONS & VIRGIL, AVIRWILL FARM, LAFAYETTE, IND.
Avirwill Chum's Evaline 2-5 305C 610 6103 271
s. Curtiss Candy Levity Chum d. Maple Wood Ace Ellen
Levelland Farms Tulla 2-3 365 730 10025 436
s. Meadow Lodge King's Supreme d. Levelland Farm's Tulip

§RUDAT, FRED, JR., CLA-ORE FARM, BROWNSMEAD, OREGON.
*Cla-ore Luke's Glenna 4-4 305C 610 10653 486
s. Cla-ore Mon. Luke d. Gay Lassie's Beauty

§RUTTER BROTHERS, YORK, PA.
Brooklandwood Alicia 6-11 305C 610 8521 396
s. Langwater Gabriel d. Brooklandwood Miss Patricia
Maggie of Rutter Bros. 3-1 305C 610 5255 261
s. Colleen's Commander d. Brooklandwood Alicia
Milkmaid of Rutter Brothers 5-0 305C 610 6891 377
s. Churn Creek's Royal Anchor d. Pride of Rutter Brothers
Pride of Rutter Brothers 7-4 305C 610 8039 413
s. King Rex of Alta Vista d. Corab's Eunice
Steadfast Rose of Myers Farms 5-11 305C 610 8031 420
s. Gwynllan King Steadfast d. Gwynllan Ranger's Rose

§ST. BERNARD COLLEGE, PLACID OAKS FARMS, SAINT BERNARD, ALA.
*Josephine's Adeliza 3-10 305C 610 8037 405
s. Saint Bernard's Patrick d. St. Bernard's Josephine
*Maggie Rose's Nancy 6-11 305C 610 8546 450
s. Riegeldale Ferd's Narator d. Prince's Maggie Rose
*Narator's Louella 6-9 305C 610 9544 453
s. Riegeldale Ferd's Narator d. Mt. Meadow's Lettie

§SALTER, KATHARINE, SALTER FARMS, COLCHESTER, CONN.
Salter Farm's Sprigit 3-5 305C 610 9207 442
s. Webotuck Prince d. Foremost Sprite

§SANBORN, ROGER C., SANBORN FARM, BOSCAWEN, N. H.
Sanborn Farm Andromeda 2-9 305 610 4980 240
s. Craney View Elmer d. Sanborn Farm Hebe

§SANDERS, MARK L. & HERMAN E., JR. & LINDLEY, LEROY C., SANDE-HILL FARM, HAMILTON, OHIO.
*Loch Lomond Radiant Loretta 3-8 305C 610 8729 455
s. Riegeldale Emory's Radiant d. Royalite's Lady

§SCHARF, I. C., EDROBLIN'S FARMS, FLOYDS KNOBS, IND.
*Duncan's June Lass 6-4 293C 586 6421 323
s. Hayswood Duncan d. Duncan's June Rose
*Edroblin's Belle 9-7 264C 528 5125 215
s. Paragon Cavalier d. Hayswood Belle

§SCHAUB, WALTER F. SR. & SONS, SCHAUB FARM, DOWAGIAC, MICH.
*Betty of Hard Maples 4-2 365C 730 10013 517
s. Meadow Lane Majesty d. Elsie of Hard Maples
*Goldie of Baroda 7-7 305C 610 8984 479
s. Lucky of Tamarack Ridge d. Belle of Baroda

§SCHIFFER, HERBERT, HERBERT'S HILL FARM, WEST CHESTER, PA.
*Biscoe Luna Lenfestey 5-10 305C 610 8126 447
s. Biscoe Ethan Clarence d. Heartsease's Lucile Lenfestey

§SCHNEBLY, ROY S. & SETH K., CROWN STONE FARM, CLEAR SPRING, MD.
Crown Stone Romeo's Colleen 2-7 305C 610 8301 390
s. Coldspring's B. R. Romeo d. Crown Stone Country Annabelle
*Woodside Hall Ideal Nola 5-3 305C 610 9252 460
s. Langwater Idol d. Woodside Hall Princess Leah

§SCHWASS, CARL A., SPRINGDALE FARMS, SCOTTVILLE, MICH.
*Springdale Jupiter's Babs 9-8 305C 578 8997 423
s. Lucelle's Jupiter d. Dolly's Ultra Girl
Springdale Jupiter's Beth 5-0 365C 730 11296 547
s. Springdale Daisy's Jupiter d. Springdale Pat's Bonnie
Springdale Prince's Lois 2-2 305C 610 7525 354
s. Maple Dawn Master's Prince d. Springdale Lorinda Lulu Belle

§SCOFIELD, I. B., HOPEDALE FARMS, GRAND BLANC, MICH.
*Truemor Watchful Milly 3-5 305C 610 7755 310
s. Luxerin Watchful d. Truemor Governor's Hope

§SECKER, GIRARD B., MAIZELAND DAIRY FARM, HANNIBAL, MO.
*Maizeland Erma's Edith 6-9 305 610 8957 416
s. Friendship V. C. Leader d. Flossie's Erma

§SELANDER, GUSTAVE & SONS, ALDER-DELL GUERNSEYS, SHERWOOD, OREGON.
*Glorious of Alder-Dell 6-8 305C 610 13948 601
s. Western Glow Governor d. Countess Gloria of Alder-Dell
Merribelle of Alder-Dell 2-8 305C 610 8350 417
s. Western Governor of Alder-Dell d. Middale Pride's Maryann

§SHANNON, SIDNEY L., SR., ROSEGILL FARM, URBANNA, VA.
Rosegill's Karet 2-2 305C 610 8872 430
s. Rosegill's Traveler d. Kamile of Rosegill

§SHAW, WOODARD, WOODSTOCK FARM, GLOVERSVILLE, N. Y.
*Tarbell Champion Queen 5-2 305C 610 8476 410
s. Tarbell Farms Double Champion d. Tarbell Buoyant Queen

§SHEARER, EARL H. & SONS, ERWANDA GUERNSEY FARM, GRANGER, WASH.
*Delphi Dell Hilda 7-7 305C 610 6981 347
s. Delphi Dell Challenger d. Delphi Dell Hider
*Erwanda's Ives 5-7 305C 610 8186 409
s. Delphi Dell Tuffy d. Bonny Brook Ivola

§SHOOK, HAROLD, MAYLEE MANOR, QUINCY, MICH.
Sprout Dale Pete's Beverly 2-2 305C 610 6749 348
s. Sprout's Pete d. Donald's Becky

§SIMMS, ALBERT G., LOS POBLANOS RANCH, ALBUQUERQUE, N. MEX.
*Poblanos Hardwick Mogul 3-9 305C 610 8666 392
s. Basquaerie Drummer's Hardwick d. Poblanos Mela
Poblanos Hardwick Utopia 2-6 365C 730 12847 582
s. Basquaerie Drummer's Hardwick d. Poblanos Urania's Unique
*Poblanos Roamer Edna 11-9 305 610 10677 482
s. Thatch Meadow Roamer d. Birchfield Monoke

§SMITH, GERARD C., RATCLIFFE MANOR FARMS, EASTON, MD.
*Ratcliffe Manor Dahlia 4-11 292C 584 7581 355
s. Spencer's Landing Caesar d. Ratcliffe Manor Doris
*Ratcliffe Manor Dolly 10-2 305C 610 6964 341
s. Ratcliffe Manor Magic d. Ratcliffe Manor Dot
Ratcliffe Manor Sarita 2-5 305C 610 8826 403
s. Spencer's Landing Caesar d. Ratcliffe Manor Sonia

§SMITH, J. ROY & ELTON R., MED-O-BLOOM FARM, CALEDONIA, MICH.
Med-O-Bloom J. Greeting 3-1 305C 610 6648 349
s. Sunny Side Jerry d. Farofield Greeting
*Pratt's Donna 6-1 293C 586 7852 393
s. Med-O-Bloom Majesty Don d. Kinsmith Freda
*Rosemont M Morningdove 4-8 305C 610 5708 302
s. Rosemont Majesty d. Rosemont Dove Tail

§SMUTNICK, EMMA L., PIONEER ACRES, ABINGTON, CONN.
*Mary of Pioneer Acres 5-10 305C 610 5907 288
s. Prince-Lu of Pioneer Acres d. Marion of Newichewana Hill

§SNARR, WARD, WARDHAVEN FARM, SILER CITY, N. C.
*Wardhaven Maxim May 7-0 305C 610 6477 276
s. Wakefield Royalist d. Wakefield May

§SNOW, HERBERT A., SNOW SUMMIT RANCH, PARK CITY, UTAH.
*Donna of Benbrook 11-10 254 508 7702 320
s. Lad's Neon of Middale d. Dametella of Chicona

§SPENCER, O. C., PINE VALLEY FARMS, CLE ELUM, WASH.
*Pineval Belinda 7-9 354C 708 9020 428
s. Douglaston Baron Burton d. Vella of Rainier View

SPICER, PAUL, STONE JUG FARM, GETTYSBURG, PA.
Woodbourne Hi Queen 3-9 262C 524 6336 321
s. McDonald Farms High Boy d. Woodbourne's Peerless Queen

§SPIES, ROGER, ROGINE ACRES, DOVER, OHIO.
*May's Free Rosebud 7-11 305C 610 10854 461
s. Franchester Free Emory d. May's Alice's Rosebud's Daughter

§SPROLE, M. W., MR. & MRS., BONNIE VISTA FARM, MASON CITY, IOWA.
*Bonnie Brook Paula 6-9 300 600 5497 237
s. Bonnie Brook Douglas d. Margaret of Bonnie Brook
*Sunny Morn Denny's Hazel 6-4 272 544 6798 278
s. Denny of Bonnie Vista d. Sunny Morn Franklin's Fanny

§STANTON, DOUGLAS R., OLD HOMESTEAD FARM, GREENVILLE, N. Y.
Cloverlea's Esther 2-4 305C 610 6456 280
s. Fra-Mar Pharaoh d. Fiddlers Edna
*Old Homestead Eliza 8-4 305 610 8196 434
s. Feura Jubilee d. Waldorf Eliza's Zella

§STEELE, JANICE A., IDAGEM GUERNSEY FARM, GOODING, IDAHO.
*Snow Summit Nell 3-0 305C 610 9558 426
s. Snow Summit Ivan d. Nan of Benbrook

§STEVENS, L. B., SHORELAND FARM, OCONOMOWOC, WIS.
*Shoreland Donna Lucille 5-6 278 556 5230 313
s. Shoreland Courageous d. Shoreland Donna
*Shoreland Helena 4-6 305C 610 8035 373
s. Shoreland Courageous d. Shoreland Morning Dew

§STEVENS, R. S., APTAKISIC FARM, PRAIRIE VIEW, ILL.
*Aptakisic Hillside Hazel 6-3 365C 730 10716 589
s. Masterful's John of Hillside d. Barrington Court Greta

§STEVER, N. F. & SONS, JOHNSON CITY, N. Y.
*Strathbran Snow Flake 13-4 272C 544 11444 590
s. Wychmere Duke d. Strathbran Ruth

§STILLMAN, CHAUNCEY, "BEAULEA GUERNSEYS," AMENIA, N. Y.
*Beaulea Footprint's Sharon 3-5 305C 610 6722 350
s. Foremost Footprint 15th d. Foremost Thirza
*Beaulea Valor's Rena 4-5 327 654 8760 432
s. Foremost Royal Valor 22nd d. Vassar's Rita

§STOUDER, H. O. & SONS & LOWELL, FAWN ISLE FARM, SOUTH WHITLEY, IND.
*Fawn Isle Arlotta 8-5 305C 610 7893 384
s. Del-Ray Rex d. Reliance's Arlotta
Fawn Isle Dawn 2-3 365C 730 11189 543
s. Welcome In Hoosier d. Dice of Seldom Rest Farm
*Fawn Isle F's Charity 4-2 305C 610 8357 397
s. Sun-Blest Farms Foresquire d. Fawn Isle Coleen
*Fawn Isle F's Rosette 4-4 305C 610 14556 605
s. Sun-Blest Farms Foresquire d. Fawn Isle Rose
*Fawn Isle Rosella 5-7 305C 610 10717 510
s. Sun-Blest Farms Foresquire d. Fawn Isle Rose
*Ken Jo Dale Glory's Patsy 3-6 343C 686 8919 491
s. Kenfleur's Prince Glory d. Ken Jo Dale O. K. Pixy

§STULTZ, RAYMOND & SON, SANDCUT GUERNSEY FARM, TERRE HAUTE, IND.
*Sandcut Hopeful Lil 4-5 305C 610 7608 414
s. Kenfleur's King Hopeful d. Dahlia's Normandy Pride

§SWAN, PAUL O., SWANHOLME FARM, CALDWELL, IDAHO.
*Swanholme's Dawn 3-3 305C 610 7916 408
s. Mirt's Prince of Wesslawn d. Dianna Demon's Daisy

TAYLOR, J. W., CHELTEN FARM, LAS CRUCES, N. MEX.
¶Chelten Cal's Rosa 2-10 305C 753 10245 550
s. Adohr Valor's Cal d. Gaylord's Princess Rose
*¶Luxerin Equity's Charmer 5-7 360 938 10130 474
s. Boulder Bridge Equity d. Luxerin Quartermaster's Rosa

TEXAS TECHNOLOGICAL COLLEGE, LUBBOCK, TEXAS.
¶Foremost Concentrate's Roberta 4-2 365 771 7202 305
s. Foremost Concentrate d. Foremost Crown's Roberta

§THATCHER, GEORGE W., RANCHO BYE GEORGE, ALBUQUERQUE, N. MEX.
Bye George Ella 1-10 305C 610 9888 429
s. St. Albans Valor's Actor d. Bye George Alice
Bye George Emily 1-9 305C 610 8948 385
s. St. Albans Valor's Actor d. Flume Farm Valor's Mildred
Bye George Rosey 1-11 305C 610 8913 388
s. St. Albans Valor's Actor d. Flume Farm Red's Rosebud
*Flume Farm Red's Rosebud 8-8 298C 596 10047 458
s. Sunset Golden Red Cloud d. Flume Farm Absolute's Roselin

§THOMPSON, HARRY C., UPPER BRANDON FARM, SPRING GROVE, VA.
Holly Brook Warrior's Rosetta 2-3 365C 730 7954 374
s. Quail Roost Choice Warrior d. Gates' Independent Rosetta
Windsor Importer's Marie 2-2 305C 610 5027 268
s. Bayville Maxim Importer d. Windsor Pirate's Dimples

§TURNBULL, WILLIAM & ARTHUR, TEVIOT FARMS, FAR HILLS, N. J.
*Teviot Dug's Countess Mary 3-11 341 662 7192 315
s. Meadowbrook Dug MacArthur d. Meadowbrook Countess Willow

§ULLAND, LENA, LENULL FARMS, AUSTIN, MINN.
*Lenull Farms Commander Rose 5-5 305 610 4925 266
s. Pine Ridge Commander d. Lenull Farms Henny 2d

§UPHAM DOWNS FARM, MIDDLETOWN, DEL.
*Monterey Cherry 8-10 305 610 8083 422
s. Fairlawn Peerless Emblem d. Brian Boru Cherry

VAUGHAN, WILLIAM L., ELM HILL FARM, HALLOWELL, MAINE.
Elm Hill Notion 2-9 224C 448 4244 183
s. Tamworth Iola's Prince d. Elm Hill Val Leslie

§WACHHOLZ, BERNHARD & GERHARD, HILLDALE FARM, STOCKTON, MINN.
*Hilldale Governor's Beauty 3-3 365 730 9272 441
s. Peck's Governor's Governor d. Hilldale Coronation Butterfat

§WALKER, C. A., INDIAN CREEK FARM, CHARLESTON, ILL.
*Levity Sue of Indian Creek 6-4 198 396 6481 307
s. Royalty of Frazier Farms d. Flo-Ray's Champion Nora

WALTER, CLARENCE, BILLINGS, MONT.
Prediction's Patsy Lou 5-4 305C 610 7401 351
s. Vermilion Delia's Prediction d. Financier's Patricia

§WALTZ, MABEL & OLIN L., FREELANDS FARMS, COLUMBUS GROVE, OHIO.
*Freelands Buttercup 7-4 305C 610 6926 323
s. Freelands Dynamic Prince d. Freelands Daisy May

§WEINGART, F. N., CLOVER HILL FARM, TORRINGTON, CONN.
*Clover Hill Royal Patia 9-1 276C 552 4833 208
s. Buttercup's Royal Primate d. Clover Hill Princess Patia

§WEINGART, FREDERICK W., ESTATE, CLOVER HILL FARM, TORRINGTON, CONN.
*Clover Hill Royal Ann 6-4 299C 598 4388 246
s. Buttercup's Royal Primate d. Lea Lady Minnie

§WEINGART, HERMAN R., SR., GREENRIDGE FARM, TORRINGTON, CONN.
Troller's Berna June 9-6 305C 610 8268 392
s. Green Meads Troller d. Berna's King's June

§WHITE, OGDEN, ALAMATUCK FARM, FAR HILLS, N. J.
Alamatuck D. Brenda 3-9 305C 610 9246 537
s. Hominy Hill Dominant d. Thatch Meadow Brenda

§WILCOX, C. J. & SONS, KENWOOD FARMS, SHELBURNE, VT.
*Ken Maxie 3-5 352C 704 4441 225
s. Howland Nobleman d. Ken Pollyetta

§WILSON, DAVID W., WILSON FARM, VOLANT, PA.
*Wilson Farm Beauty's Rose 3-11 243C 486 5598 229
s. Coldspring's Beauty's Lad d. Wilson Farm Arthur's Rose

§WILSON, H. B., MEADOWBROOK FARM, CALEDONIA, N. Y.
*Valiant's Crystalline 6-4 305C 610 10517 447
s. Churn Creek's Royal Valiant d. Crystal's Pride Lass

WINN, ALBERT J., BURLINGTON, KANS.
Ann's Alice of Winnmead 2-3 365C 730 9610 539
s. Ransom Angella's Adonis d. Annalee's Ann of Winnmead

§WINTHROP, FREDERIC, GROTON HOUSE FARM, HAMILTON, MASS.
*Groton House Caesar's Mazie 5-5 365C 730 11214 596
s. Argilla Caesar d. Maybelle of Bridgmont
Midview Noble's Beatrice 3-6 363C 726 8485 443
s. Midview Beauty's Noble d. Midview Charmer's Beatrice

§WIRT, ELMER J., MAPLE LEAF FARM, LEWISTON, MINN.
*Maple Leaf Blue Belle 4-7 305C 610 8714 389
s. Boulder Bridge Illustrator d. Blondie's Belle of Maple Leaf
*Maple Leaf Trav Dahlia 4-1 305C 610 8223 406
s. Antietam Traveller d. Darling of Maple Leaf

§WOODRUFF, LeROY, WOODRUFF'S GUERNSEY FARM, INDIANOLA, IOWA.
Ruby of Woodruff Farm 3-4 319 638 9567 520
s. McDonald Farms Gen Keno d. Lieutenant's Gal of Pine Grove

§WOODS, MORT, PRIMROSE FARM, ARDMORE, OKLA.
*Nixon's Nora Piper 5-1 305C 610 10176 558
s. Flying Horse Select's Piper d. Gayoso Betsy's Honora

§WOOTTON, J. G. & BRASHEAR, VERNON B., PURPLE DAWN FARM, COXS CREEK, KY.
Purple Dawn Gloria 2-4 266C 532 3515 193
s. Red Cross Bright Medford d. Purple Dawn Mary
Purple Dawn Nina 2-8 299C 598 4651 246
s. Purple Dawn Maxim's Pat d. Purple Dawn Judith

YODER, HAROLD C. & CAROLYN G., PASTURE HAVEN FARM, SYRACUSE, IND.
*Judy Magnolia 8-11 305C 610 13467 550
s. Pine Manor Golden Supreme d. Ruebury Magnolia
*Pasture Haven Butterfat Lute 3-3 305 610 8750 415
s. Y. C. King's Charity Butterfat d. Yellow Creek Alert's Suke
Pasture Haven Butterfat Rose 2-2 305 610 8311 406
s. Y. C. King's Charity Butterfat d. Combination's Fanciful Rose
*Perfection of Pines Farm 3-4 305C 610 9046 453
s. Mulhocaway Butterfat Quintus d. Maurana Perfection's Trella

§YOUNG, W. L., ROSE VALLEY FARM, FRANKLIN, VA.
Rose Valley Lucky Jewell 2-8 305C 610 8245 433
s. Quail Roost Lucky Sappho d. Rose Valley June

§YOUNG, WALTER L., GRAIN MEADOW GUERNSEY FARM, GREENTOWN, IND.
*Grain Meadow Hester 4-5 365 730 7763 385
s. Starr Farm Sir Leo d. St. Albans Glamour's Honoria
Grain Meadow Oberland's Rose 2-5 365C 730 8327 408
s. Welcome In Clara's Oberland d. Grain Meadow Irvin's Patty

§ZIEMER, KENNETH, MEADOW VIEW FARM, WALTHAM, MINN.
Meadow View Carol 2-4 305C 610 4558 236
s. Spruce Shadows Conqueror d. Meadow View's Allegra

§ZIMMERMAN, C. EDWARD & M. K., SILVER LAKE FARM, CENTER SQUARE, PA.
Silver Lake Golden 2-7 356C 712 6580 329
s. Gwynllan Junior d. Silver Lake Ultra Golda
Silver Lake M Goldie 2-1 296C 592 7536 367
s. Tarbell Farms Peerless Maximus d. Silver Lake Goldie
Silver Lake Nobles Jeanie 1-11 305C 610 7364 362
s. Coldspring's Noble's Master d. Silver Lake Jeanie

§ZIMMERMAN, CARL, CARLSDALE GUERNSEY FARM, CALEDONIA, MICH.
*R. F.'s Highlander's Muriel 8-8 282C 564 10443 490
s. McDonald Farms Highlander d. R. F.'s Golden Marilyn

§ZOOK, W. H. DUNWOODY, PHEASANT HILL FARM, GLENMOORE, PA.
*Dunwoody's Patsy 8-8 305 610 6939 307
s. Fair Field Bobby Victor d. Dunwoody's Dairy Maid

§ZUMFELDE, HENRY, YORKLYNN GUERNSEY FARM, WAUSEON, OHIO.
*Yorklynn King's Della 3-10 305C 610 8199 353
s. Golden Grange Oka's King d. Yorklynn Levity Donna
*Yorklynn Raider's Janette 6-6 305C 610 10973 483
s. Golden Grange Raider's Count d. Myrtle Bell

THE GOAL

The Guernsey Breeders' Journal serves as a medium for recording the progress of the breed, is the official breed magazine and is a source of beneficial inspiration to breeders of Guernseys. The Journal's goal is to keep breeders abreast of the times, so that they may be the best informed dairymen in the country. Great plans are developing for the breed publication of the future.

Watch for the coming issues. Keep your subscription renewed.

WINDY HILL FARMS

R. D. 3 - Titusville, Pa.

Here's Further Proof — That We Spare Nothing In Our Efforts To Assemble The "Tops of the Nation" Which Further Substantiates Our Motto ——

"BREEDING TOWARD PERFECTION"

Top Female In 1954

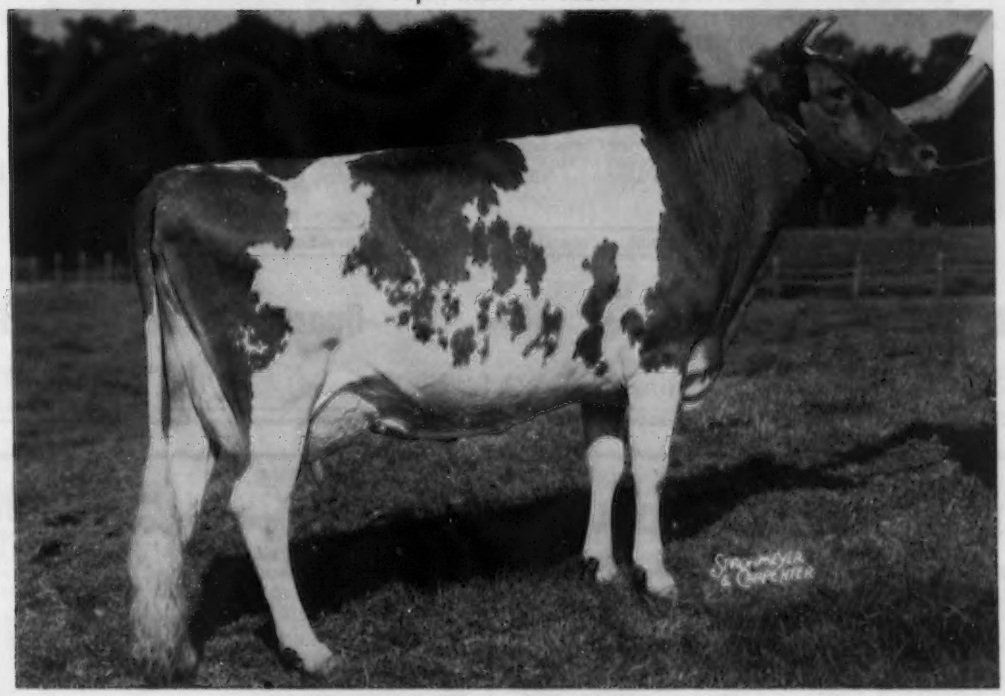

LANGWATER ADMIRATION

Purchased at the Langwater Sale for $13,000.
Excellent '49 '50 '51 '53
12895—613—Jr2—365C, 14072—616—Sr4—365C
15868—728—5yrs—365
Grand Champion, Topsfield, 1953
Her sons are in service in many of the top herds in the country.

Plan to pay us a visit and let us show you ADMIRATION and many other top females in our herd.

Stock For Sale — Visitors Always Welcome

T. B. 561063 Vaccinated Bang's 20316

JAMES D. BERRY, JR.
Owner

Phone Titusville 37364

JAMES G. MILLAR
Herdsman

RHOADSACRES

Home Of 300 Head Of Registered Guernseys On A. R. Herd Test.
Farms located south of Quarryville, Pa., just off U. S. 222.

In The Test Barn At Rhoadsacres You'll Find —

17 Daughters of — **Vagabond's Victor**
20 Daughters of — **Hill Girt Cadet**
8 Daughters of — **Coldspring's Royal Prediction**
7 Daughters of — **Riveredge Valdor's Honeybrook**

These are the kind of cows we are breeding to our Junior Sires that carry the blood of the BEAUTY — FAITHFUL — POLLYANNA families.

COLDSPRING'S B. R. MONOGRAM
Born September 27, 1948
The best of the BEAUTY family

FOREMOST FOOTPRINT 23rd
The COUNTRY FLOWER and FAITHFUL families

OSBORNE HILL PATRICIAN
Combines the blood of the HOMINY HILL POLLYANNA Family.
"Pollyanna" has a former Class Leading record of 15201—851—Jr2—365C.

"PATRICIAN" is a son of Hominy Hill Pathfinder, out of Hominy Hill Sally, 15000—755—Sr2—365—VG '48 '49.

We have available choice bull calves rich in this proved breeding, moderately priced.

RHOADSACRES **Quarryville, Pennsylvania**

JEROME H. RHOADS, Owner — JOHN R. BRENEMAN, Manager

BRAYS ISLAND DISPERSAL

At The Farm, Yemassee, S. C., November 11, 1954

One of The Good Ones In Sale

BRAYS ISLAND ANTONIO'S IRENE

IN SALE

BRAYS ISLAND ANTONIO'S IRENE, VG '53
Born February 2, 1950
7706—385—Jr2—305C—2x

Sire: **Imp. Stype Richmond's Antonio**
Dam: **Cesor Elliton's Irene**
8676—414—5yrs—305C
10833—477—6yrs—305

See pages 730, 731

Introducing A Junior Sire —
A Chedco Caroler son out of a Crusader Daughter

ENDEAN VIGO
Born January 29, 1953
Sire: **Chedco Caroler,** a son of Chedco Coronation King, out of Chedco Joyful, 10506—511—EEE—610.
His Dam's Half-Sister

ENDEAN TEA
15048—810—5yrs—365
Dam: **Endean Varda,** 14271—625—Sr2—365C 1 A. R. daughter. A daughter of **Crusader.**
His sons for sale out of **Marcellus** daughters.

ENDEAN FARM — East Walpole, Mass.
WM. G. JENKS, Supt.
Walpole
Telephone Farm NOrwood 7-1181
Telephone Office Walpole 130

BRAYS ISLAND DISPERSAL

At The Farm, Yemassee, S. C., November 11, 1954

Daughter of A Class Leader

BRAYS ISLAND QUEEN ROSA

IN SALE

BRAYS ISLAND QUEEN ROSA
7794—370—Jr2 in 249 days—2x

Sire: **Brays Island Premium King**

Dam: **Edisto Farm's Rosalind**
8584—484—Sr2—305C—2x
13101—*680—Sr3—365C—2x

A Sister and 1 Daughter In Sale

See pages 730, 731

DUNN'S TOUR

1910-1954

QUIZ FOR WHIZ KIDS

Concerning Guernsey Auction prices . . .

1. YEAR OF HIGHEST RECORD PRICES?
2. WHEN WAS THE ALL TIME LOW?
3. YEAR OF THE NEXT BOOM?
4. WHERE IS THE MARKET NOW?
(see answers below)

EXCEPTIONAL BARGAIN

REGISTERED HERD @ $225 AVERAGE

6 . . . 3-year-old cows
3 . . . 4-year-old cows
1 . . . 5-year-old cow

6 cows are fresh, 4 due this month. They are by N.Y.A.B.C. sires, home-bred, certified, vaccinated, dehorned, very pleasing type and udders . . . the right kind to go with. A big buy for the money . . . owner forced to quit.

This is bargain season . . . write us or phone Schoharie, N. Y. 65 or Marlboro, Mass. 714.

Answers for the Whiz Kids:
1. **Year 1919 . . . $546 average.**
2. **1933 . . . $182.**
3. **1951 . . . $477.**
4. **Scraping bottom . . . time to buy.**

DUNN'S TOUR

"The Short-cut to Good Guernseys."

SCHOHARIE, N. Y., and CORDAVILLE, MASS.

SOUTHERN OREGON

GRANTS PASS **MEDFORD**
ASHLAND **KLAMATH FALLS**

EST. F. C. ADAMS, Klamath Falls
E. F. CALHOUN, Grants Pass
WALTER H. CROUSE, JR., Grants Pass
FRANK L. HOWARD & SONS, Grants Pass
W. A. JOHNSON & SONS, Grants Pass
P. K. NELSON, Medford
EVERETT E. & MARION ROBINSON, Wilderville
H. R. WESTERBERG & SON, Ashland
ESTON H. AHLSTROM, Grants Pass

"DAIRYMAID" . . . comes from a strong female line:

WANDAMERE PRIDE'S DAIRYMAID
14693—717—Sr2—365C, 18753—885—Sr4—365. Very Good '50 '52
Milked up to 96.4 pounds on 2x at Henslee Farms.

A son of this great cow

WANDAMERE DESIGNER
Born May 3, 1953

is being bred to many of our best cows.

He is sired by Wandamere Maryann's Magic, a son of Western Glow Butterfat Maryann, $14,600, 13825—763—AAA, E '48 '50.

Just think — "Designer" carries the blood of "Dairymaid" and "Maryann" and his paternal grandsire is the sire of 6 Excellent daughters.

STOCK FOR SALE

The farm is located 9 miles west of Grants Pass on Highway 199.

REDLAND GUERNSEY FARM

Wilderville, Oregon

EVERETT E. & MARION ROBINSON

KIMBERTON FARMS

240 Head of Registered Guernseys Strong
In Proved-Popular Green Meadow Blood.

Great Cows That Have Meant Much To Our Breeding Program
Dams and Granddams Of Our Present Sires

Granddam of
THOR and PERFECTION

DOUGLASTON KING'S CHARLOTTE
Very Good '48
15228—828—Sr2—365C
19751—988—AA
Dam of **Gardenville Coronation King, A. R.**

Dam of WOTAN

WILGORLAN FARMS PEERLESS SUE
4 records all over 600 lbs.
12754—689—5yrs—365C
Very Good '48
Dam of **Wilgorlan Farms Wotan.**

Dam of COURAGEOUS

HORSE SHOE F. IRENE
4 records all over 600 lbs.
16070—829—5yrs—365
Very Good '47 '48 '50
Dam of **Wilgorlan Farms Courageous.**

OUR BULL STAFF IS COMPOSED OF FOUR SIRES
Their Dams Average 14031 Lbs. Milk — 734 Lbs. Fat

We are breeding many of our "Thor" daughters to either "Perfection" or "Wotan," and "Thor" in many instances is being bred to the Apollo Get. This combination of the King—Courageous cross is working for us.

OCCASIONALLY WE HAVE SOME STOCK FOR SALE.
Animals strong in this proved Green Meadow breeding.

KIMBERTON FARMS

H. A. W. MYRIN, Owner — R. D. No. 2, PHOENIXVILLE, PA. — M. L. JANSSEN, Herdsman

BRAYS ISLAND DISPERSAL

At The Farm, Yemassee, S. C., November 11, 1954

THE HEAD OF THE MAXINE FAMILY

BRAYS ISLAND MAXINE

IN SALE

BRAYS ISLAND MAXINE, VG '49 '50 '53
Born January 8, 1947. 2nd 3-year-old, W. Va.; 3rd 3-year-old, Mich., 1950.

10375—449—Sr2—305C—2x
11890—495—Sr3—305C—2x
13332—530—Sr4—305C—2x
12918—550—5yrs—365—2x

Now on test. Due 3-7-55 to **Cesor King's Maxim** (IN SALE).

Dam of **BRAYS ISLAND LUCKY MARY** and **BRAYS ISLAND LUCKY MILLIE** (IN SALE).

See pages 730, 731

LAZY RIVER MILKING COWS

BRANDTJEN FARMS

HOME OF 140 REGISTERED GUERNSEYS

If It's Type, Production and Longevity You're Looking For —
We Believe **V-I-P** Can Fill The Bill

V His Pedigree Then Send For Price and Full Details

BRANDTJEN'S S. PEERLESS V-I-P

Born April 14, 1954

Sire: **BRANDTJEN'S Q. SKIPPER**

Brandtjen's A. Quest
(Asterbilt—Valpolly)

Langmore Famous Katie
12689—567—Jr3—305C
13811—640—Jr4—365
2 A. R. daughters

Dam: **LANGMORE A. PEERLESS**
12139—574—Jr3—365

Coronation Agitator

Langmore Idol Matchless
4 records including —
12400—647—8yrs—365C
Very Good '52

His Dam

LANGMORE A. PEERLESS
12139—574—Jr3—365
A great brood cow. Dam of 5 sons and 1 daughter.

His Paternal Great Granddam

ROSEWAY VALPOLLY
11214—472—A—780 T.M.
12772—509—AA—730 T.M.
15945—645—10yrs—365
3 A. R. daughters

V-I-P carries as much depth of breeding as any young bull
we have offered for sale.

T. B. Accredited Bang's Free

BRANDTJEN FARMS — Farmington, Minnesota

VISITORS ALWAYS WELCOME

PROVED PRODUCTION

First 11 A. R. Daughters Average 12308 M—620 F—All As 2-Year-Olds

RIEGELDALE MAYWOOD'S CONQUEROR, A. R.

Born November 8, 1946
A double grandson of Riegeldale Melba's Emory, A. R.

Sire: **Riegeldale Emory's Conqueror, A. R.**
Dam: **Riegeldale Emory's Dagna,** VG '48
11308—670—Jr2—365, 11536—673—5yrs—365C
1 A. R. daughter, **Riegeldale Phil's Dagna**
11603—620—Jr2—365

TWO OTHER SIRES IN SERVICE

COLDSPRING'S B. R. BONANZA

Born July 3, 1951
The BEAUTY and MAY ROSE families.
Sire: **COLDSPRING'S BEAUTY'S ROMULUS, A. R.**

His Dam

COLDSPRING'S ROMULUS' BESS, E '47
11678—588—Jr2—365C
12759—607—Jr4—365C

WYNO BELLE BUTTERFAT

Born January 18, 1953
More BEAUTY on lease from Wyno Farms.
Sire: **COLDSPRING'S B. R. MAY KING**

His Dam

CLARHEART'S DAINTY
10262—625—Sr3—305C—2x, 12709—754—6yrs—305C—2x
16936—*929—8yrs—305C—3x, Class Leader 4th place fat.

Females and choice bull calves for sale.

MAYWOOD FARMS

STILLWATER
COLUMBIA COUNTY
Pennsylvania

Federal Accredited 398201
CARTER BACHE, Owner

Office at Nanticoke, Pa.

Bang's Certificate 15067
DAVID H. BACHE, Manager

Spring Pasture Farm Dispersal

Herd established in 1924 by the late Dr. Charles S. Bogardus. — Katherine Bogardus, owner, Clinton, Illinois

November 18 — 12 o'clock noon

At heated sale pavilion at 4-H fairground
North edge of Clinton on Route 51

57 HEAD

32 Cows — 6 Bred Heifers — 11 Young Heifers
2 Herd Bulls — 6 Young Bulls
28 Cows in Production at Time of Sale

TARBELL GALLANT LIBERATOR, in sale with 8 daughters, is sired by McDONALD FARMS TARBELL, a proved son of DOUGLASTON LADY AUGUSTA.

VERMILLION LEVITY PRINCE, in sale with 8 young daughters, is a grandson of CORONATION KING OF PINE MANOR and of PINE MANOR LEVITY KING.

Females in the sale include daughters of TARBELL PEERLESS LANDSMAN, TARBELL GALLANT KING, TARBELL ROMULUS SUPREME (out of TARBELL PEERLESS SIBYL), and McDONALD FARMS KING'S LAST SON, out of daughters of BEREA'S BROOKWOOD METEOR, ST. ALBANS VALIANT COUNT, and WILDWOOD HILDA'S DIAMOND.

T. B. and Bang's Tested.
Almost all animals calfhood vaccinated.

Herd has been on HIR test for 18 years and will be tested in October.

Milking equipment and approximately 100 tons of alfalfa hay will also be sold.

We invite you to visit the farm (2 miles south of Clinton on Route 51) before sale day.

For information and catalog write Warren Martin, Auctioneer, 118½ East Main Street, Clinton, Illinois.

Housatonic Farms, Inc.

Incorporated in 1925

SOUTHBURY, CONNECTICUT

We Take Great Pleasure In Announcing
The Coming To Housatonic Farms of
MR. DONALD W. GATES
As Farm Manager

Formerly Herd Manager (16 years) Biscoe Farm, Middlebury, Conn.
Connecticut Guernsey Breeders Assn., Secretary nine years
President, one year; Treasurer, three years
Island of Guernsey, 1927.
Approved Judge by The American Guernsey Cattle Club.

We cordially invite his many friends and our customers and prospective buyers to visit the farm (140 Head—630 Acres) and renew acquaintances. Come share our good fortune.

DR. ERNEST A. GRAUPNER
President

OUR HERD SIRES:

FLYING HORSE ROSE'S PHIL	Dam's Record 16650—906
HOUSATONIC FARMS' FINANCIER	Dam's Record 11946—659—2x
FAIRLAWN PEER'S DISTINCTION	Dam's Record 10867—469—Jr2

Federal T. B. Accredited—Vaccinated—Conn. Bang's Free Approved S-25

MAURICE ROBERT, Foreman — KARL HUTTER, Herdsman

OUR CONSIGNMENT TO —

THE NORTHEASTERN PENNSYLVANIA SALE, Bloomsburg, Pa., November 8, 1954

McDONALD FARMS PERT TERRENCE—Born December 11, 1953.

A very nice type bull from good transmitting families on all sides of his pedigree.

SIRE: McDonald Farms Fore Traveler—a son of McDonald's Foremost Prediction out of Pert of Chicona, 10814—559—Sr3—2x, a close-bred Langwater Traveler cow. Traveler's first three daughters on test on three times average 600 as two-year-olds and all classified Very Good. He is in active service in the McDonald herd.

DAM: McDonald Farms D. Ingrid, Very Good 1947.

13153—708—Sr2, 15825—810—6yrsC, 12561—648—7yrs—2x. Full sister to McDonald Farms High Boy, successfully proved sire at NEPA Artificial Breeders. Dam of McDonald Farms S. Lucky Girl, 10513—609—Sr3C—2x. A McDonald Farms Distinction daughter of Coronation Quaker Girl, 11543—663—AA, 10432—553—AAA, a Green Meadow Mahomet daughter of Green Meadow Queenie, 12839—728—G.

McDONALD FARMS LE THAIS—Born March 7, 1953

A very good type heifer—full sister to McDonald Farms Le Rella, 9798—583—Jr2—365C. Bred September 14 to McDonald Farms Senor (Wyno Beau's Cherub—Riverview Lad's Bountiful, 11790—613—Jr3—305C—2x, Excellent 1951, 1954).

SIRE: McDonald Farms S. Leader—progeny won four firsts at 1953 National and four firsts at 1954 National. Jr. Get of Sire undefeated last four years. Senior Get of Sire second at National 1953, 1954. 30 A. R. daughters.

DAM: McDonald Farms Hallie, Very Good 1947.

12998—701—5yrs. Dam of McDonald Farms King's Kalima, 15671—730—Sr3—365C.

Hallie is a Foremost Prediction daughter out of a King daughter of a Prediction daughter. At 12 years her udder is still firmly attached and sound.

BREED BY CHOICE NOT BY CHANCE

McDONALD FARMS — Cortland, New York

J. M. McDONALD, Owner — H. H. THOMAS, Herdsman — K. C. SLY, Manager

IVADALE FARMS GUERNSEY DISPERSAL SALE

55 HEAD Entire Milking Herd and Springing Heifers **Fully Accredited**

(E. B. Haney, Owner)

At Ivadale Farm, near Lancaster, South Carolina

Tuesday, November 23, 1954 — 12:30 P. M.

IN THE SALE

Herself, 2 Sons and 6 Granddaughters

IVADALE'S LUCKY'S CHRISTINE

8526—432—Sr2—305C—2x, 9063—489—Sr3C, 12401—609—Sr4, 15222—834—6yrs, 13038—684—7yrs—HIR—365; 2 A. R. daughters.

2 Daughters and 3 Maternal Sisters of:

IVADALE'S BERTHA'S DOLLY

14324—674—5yrs—365C

Dolly is a maternal sister to CHRISTINE (above).

18 Daughters of:

SUNSHINE'S LUCKY ENSIGN, A. R.

1 over 800, 1 over 700, 3 over 600, 10 over 500 lbs.

Sire: Quail Roost Lucky King, A. R.

Dam: Sunshine's Eleanor, 10863—586—FF

Her Daughter

IVADALE'S CHRISTINE'S PATRICIA (Excellent '53)

12181—649—Sr2—365, 15978—829—5yrsC. Sold for $875, Quail Roost, 1952. PATRICIA is a daughter of Christine (opposite).

Himself and 5 Daughters:

CLEAR SPRINGS MAJESTY'S LERO

Sire: Riegeldale Emory's Majesty

Dam: Zimalcrest Laddie's Beauty (VG '48 '52)

11612—567—G, 14786—738—C

8 Daughters and 8 Granddaughters of:

RIEGELDALE MAXIM'S HAZELNUT, A. R.

1 over 800, 1 over 700, 1 over 600, 4 over 500 lbs.

Sire of Patricia, Excellent '53 (above).

Sire: Riegeldale Emory's Maxim, A. R.

Dam: Riegeldale Majestic Hazel

11454—701—BB, 11752—724—A

52 FEMALES IN SALE. All in milk, fresh or springing. 28 have A. R. records, 1 over 800, 3 between 600 and 700, 11 between 500 and 600, 13 between 400 and 500 lbs. BF. 7 calved in June, 3 in July, 3 in August, 9 in September, 5 in October; 3 due in November, 5 in December, 6 in January, 6 in February, 5 in milk recently bred.

A NICE HERD OF CATTLE, ALMOST ENTIRELY FREE OF DEFECTS. ENTIRE MILKING HERD AND SPRINGING HEIFERS IN SALE, EXCEPT A FEW UNFIT FOR SALE. FULLY ACCREDITED.

For Catalogs Address:

GEO. B. SALLEY, SALES MANAGER — SALLEY SALES SERVICE — ORANGEBURG, S. C.

FOUR CROSSES TO "DYNAMO" IN THE THIRD GENERATION

A Bull Backed By High Production Inheritance

CAUMSETT WABEEK LAKE

Born May 24, 1950

Sire: **CAUMSETT DOMINATOR,** a son of Caumsett Pathfinder, A. R., out of Caumsett Ocean Glory (see below).

His Sire's Dam

CAUMSETT OCEAN GLORY
13689—652—Sr2C. 20307—985—Sr4C
Class Leader 10th place in fat 8th place in milk production.

His Dam (EXCELLENT)

CAUMSETT HARBOR TRINKET
14072—719—Jr2C
VG '50—EXCELLENT '51 '52

His sons out of top cows usually available.

Vaccinated at 5 months with Strain No. 19

T. B. Accredited No. 572931

Office Address:
200 Wabeek Bldg.
Birmingham, Mich.

HAROLD B. KUDER
Phone: Mid-West 4-3422

WABEEK FARMS

Farm Address:
1840 West Long Lake Road
R. F. D. No. 3, Pontiac, Mich.
LEONARD A. KLUG, Manager
Phone: Mayfair 6-2620

BRAYS ISLAND DISPERSAL

At The Farm, Yemassee, S. C., November 11, 1954

ONE FROM THE MAXINE FAMILY

BRAYS ISLAND LUCKY MARY

2 full sisters, her dam, daughter and maternal sister, all in sale.

IN SALE

BRAYS ISLAND LUCKY MARY, VG '53
Dropped October 6, 1950. 9241—427—Jr2—305C—2x; now on retest, 10304—465—Jr3 in 269 days—2x. 2nd 2 Yrs., S. C., member 1st Get of Sire, 4th 2 Yrs., member 2nd Get of Sire, Tenn., 1953; 1st 3 Yrs., Res. Gr. Ch., member 1st Get, Produce, Dairy Herd, Best 3 Females, Fla., 1954. Bred March 29, 1954, to Cesor King's Maxim.

Sire: **BRAYS ISLAND LUCKY LAD**
Dam: **BRAYS ISLAND MAXINE,** VG '49 '50 '53 (IN SALE). **Also a daughter in sale.**

See pages 730, 731

ARGILLA FARM

IPSWICH, MASSACHUSETTS

ESSEX COUNTY GUERNSEY BREEDERS' ASSOCIATION

One of Our BRIGHTEST STARS

ARGILLA ALTAIR

is now on lease at the

New Hampshire — Vermont Breeding Association

S: **DEERSHORN FOREMOST NOBLE**

By **Deershorn Foremost** out of a strong cow family. Satisfactory preliminary proof at the 10,000 lbs. of milk, 500 lbs. of fat level.

D: **WOOD FORD ELITE**

Lifetime production of over 100,000 lbs. of milk and 5500 lbs. of fat on 2x milking.

6 daughters at Argilla of which 2 are Class Leaders.

Over 30 descendants at Argilla.

J. J. Glessner
Telephone: 305

R. E. Johnson
Telephone: 189-W

• BRAYS ISLAND COMPLETE DISPERSAL •

F. B. DAVIS, JR., Pres. M. B. SOWERBY, Manager

AT THE FARM, YEMASSEE, SOUTH CAROLINA, THURSDAY, NOVEMBER 11, 1954

132 HEAD . . . 5 Bulls — 69 Cows — 28 Bred Heifers — 30 Open Heifers

T. B. No. 292696 State Bang's Free No. 74

A reminder of the great cows that are the dams of the herd sires.

SOUTHAMPTON LUCKY LASSIE
11070—566—Jr4—305C—2x
10730—555—5yrs—305C—2x
15556—828—6yrs—2x
Very Good '49 '50

Sire: Quail Roost Lucky Glamor
Dam: Southampton Starbright
13203—577—AA

Dam of **BRAYS ISLAND LUCKY LAD** (Lot 1), he by Cesor Bon-Ton's Preium, **selling with 23 daughters and 2 sons.** A top young sire with a great future.

RED CROSS BRIGHT DAME (E '49 '50 '52 '53)
10696—556—Sr3C—2x

1st 2 Yrs., SE. W.; A.R.E., 1947. 1st 3 Yrs., Sr. & Gr. Ch., Ohio, Tenn., Tenn. Valley, SE. W., S. C., 1948; 1st 3 Yrs., Mich. & Ky., 1948. 1st 4 Yrs., Res. Sr. & Gr. Ch., N.G.S., 1949. 3rd Aged, N.G.S., I.D.E.; 1st Aged, Sr. & Gr. Ch., S. C., 1950. 1st Aged, Sr. & Gr. Ch., Tenn., 1951.

Dam of **BRAYS ISLAND HAPPY LAD,** 1st Jr. Yr. & Jr. Ch., Fla. & Tenn., 1954 (Lot 2), **selling with one daughter.**

CESOR NOBLE'S MURIEL
11870—635—FF, 14508—753—D
10621—564—5yrs—305C—3x

She a Bournedale Noble daughter of Cesor Jupiter's Marie, she out of Martha.

MURIEL is dam of **CESOR KING'S MAXIM** (Lot 4) **selling with 4 daughters.** King's Maxim is a double Martha and was used in the Glen Echo herd. Mert Sowerby was tremendously impressed by his daughters and purchased him with four daughters.

McDONALD FARMS GRATITUDE (E '47 '48)
12629—594—5yrsC, 12209—597—6yrs
Out of McDonald Farms Coquette (E '47 '50)
13928—708—G

GRATITUDE is dam of **McDONALD FARMS LE RELIANCE** (Lot 3), a son of McDonald Farms S. Leader, **selling with 9 daughters.** Le Reliance was 1st Jr. Yr. & Jr. Ch., Tenn., 1952. 1st Sr. Yr., Jr. & Gr. Ch., Fla.; 1st 2 Yrs., Sr. & Gr. Ch., Tenn., S. C.; 2nd 2 Yrs., N.G.S. & I.D.S., 1953; 1st 2 Yrs., Sr. & Gr. Ch., Fla., 1954.

Breeders interested in acquiring top female families that are in the process of developing into some of the prominent ones of the breed should study the Brays Island families.

SALES MANAGERS

THE LOUIS McL. MERRYMAN & SONS, INC.
SPARKS, MARYLAND

RALPH W. COARSEY
COARSEY SALES SERVICE
P. O. BOX 358, TRION, GEORGIA

For Catalogs Write: **THE LOUIS McL. MERRYMAN & SONS, INC. — SPARKS, MARYLAND**

Last Call

• BRAYS ISLAND COMPLETE DISPERSAL •

F. B. DAVIS, Jr., Pres. M. B. SOWERBY, Manager

AT THE FARM, THURSDAY, NOVEMBER 11, 1954, YEMASSEE, S. C.

132 HEAD . . . 5 Bulls — 69 Cows — 28 Bred Heifers — 30 Open Heifers

SOME YOU MAY NOT HAVE SEEN BEFORE

IN SALE

BRAYS ISLAND PRINCESS FAYE, E '53 '54
Born January 12, 1950
8025—385—Jr2—305C—2x, 10716—515—Jr3—365C—2x
1st 4-year-old, Tenn., 1954. 1st 4-year-old, Best Udder, Tenn. Valley, 1954. 1st Jr. Yr. & Jr. Ch. Female, N.G.S.; 2nd Jr. Yr., I.D.E., 3rd Jr. Yr., Tenn., 1951. Due 9-10-54 to **BRAYS ISLAND LUCKY LAD** (IN SALE).
Sire: **Woodacres Prince Royal**
Dam: **Elm Echo L. Friskey** (IN SALE) VG '49 '51 '53.
11880—614—Jr2C, 9165—488—Jr3—305C—2x
10535—536—Jr4—305C—2x, 13266—689—5yrs—730

IN SALE

BRAYS ISLAND LUCKY MILLIE, Vacc.
Born September 17, 1952
Bred April 21, 1954, to **CESOR KING'S MAXIM.**
Sire: **Brays Island Lucky Lad**
Dam: **Brays Island Maxine** (IN SALE) VG '49 '50 '53
13332—530—Sr4—305C—2x
2nd 3 Yrs., W. Va., 1950
Full sister to Lucky Mary (IN SALE).

IN SALE

BRAYS ISLAND HERO'S DREAM, Vacc.
Born October 25, 1953
Sire: **Quail Roost NoMax Hero**
Dam: **Fairlawn Pat**
9742—420—Jr2—305C
13073—559—Jr4—365

IN SALE

BRAYS ISLAND LOYALTY, E '53
Born January 22, 1949
9976—575—Jr2—305C—2x, 10399—632—Jr3—305C—2x
11788—713—Jr4—365C—2x
3rd 2-year-old, Tenn.; 5th 2-year-old, I.D.E., 1951. 3rd 3-year-old, Tenn., N.C., 1952. 2nd 4-year-old, Tenn., S. C., 1953. Due 8-23-54 to **McDONALD FARMS LE RELIANCE** (IN SALE).
Sire: **Cesor Bon-Ton's Premium**
Dam: **Horse Shoe Conrad's Croton** (IN SALE) E '50 '51 '53.
9743—494—5yrs—305C—2x. 1st Produce, D.C.C., Ky., Mich., Tenn., S. C., 1949; 2nd, I.D.E., Ohio, 1949; 3rd, W. Va., 1949. 1st Produce, S. C.; 3rd, Tenn., N.G.S., 1950. 1st Produce, Tenn., 1951.

IN SALE

BRAYS ISLAND MAJESTY ROSE, Vacc.
Born August 24, 1952
1st Sr. Yr., Jr. Champion, Richmond, 1954.
Sire: **Quail Roost NoMax Majesty**
Dam: **Brays Island Princess**
6620—350—Jr2—305C—2x

IN SALE

BRAYS ISLAND MAJESTY'S DIBBY, Vacc.
Born September 6, 1953
Sire: **Quail Roost NoMax Majesty**
Dam: **Southampton Lucky Lassie,** VG '49 '50
8120—414—Jr2—305C—2x, 9418—492—Jr3—305C—2x
11070—566—Jr4—305C—2x, 10730—555—5yrs—305C—2x
15556—828—6yrs—365—2x, 10995—568—7yrs—365C—2x

IN ADDITION TO THE ABOVE OUTSTANDING FEMALES

CESOR GOLDEN EUGENIA (IN SALE) **with 4 daughters.** 10294—520—Jr4—305C—2x, 10822—582—5yrs—305C—2x, 11067—552—6yrs—305—2x, 13437—661—9yrs—365—2x. Dam of **Brays Island Bon-Ton's Premier, A. R.,** owned by A. B. Slagle, Belmont View Farm, now on lease to L. C. Langford, Hermitage View Farm, sire of **Belmont View Premier's Sabia,** 12204—628—Sr2—365C, 1st, I.D.S., 2nd, N.G.S., 1954.

SALES MANAGERS

For Catalogs Write:
THE LOUIS McL. MERRYMAN & SONS, INC.
SPARKS, MARYLAND

RALPH W. COARSEY
COARSEY SALES SERVICE
P. O. BOX 358, TRION, GEORGIA

Rhode Island

GUERNSEYS

TOMAQUAG VALLEY FARM

High Production — 2x Milking

1952 D.H.I.A. Average 9552—505—14 Cows

OUR PAIR OF HOME-BRED SIRES

TOMAQUAG SUPERB BUTTERFAT
Born February 5, 1952

Sire: **Horse Shoe Monrose.** By Gardenville King's Monarch, A. R., out of U. V. M. Rosebud, 13320—606—5yrs.

Dam: **Tomaquag Radiant Queenie,** VG '52.
9579—514—Jr2—305C—2x
9910—552—Sr2—305C—2x

TOMAQUAG WAHOO
Born June 28, 1951

Sire: **Hominy Hill Vanguard.** By Coronation King of Pine Manor, A. R., out of Hominy Hill Veree, VG '48 '50, 14848—*823—Sr2C.

Dam: **Maple Lawn Flossie,** VG '52
6 records av. 11334—514—305C—2x

Bull calves available out of A. R., classified dams.

Herd on ARHT and D.H.I.A. test.
T. B. and Bang's Accredited — Vaccinated

CHARLES E. MINER, Owner **Ashaway, R. I.**

"Just Right"

We Have Over 30 Daughters of
HORSE SHOE CONRAD'S PIONEER, A. R.

11 daughters now on test.

They all have udders that are very well attached and have a lot of quality. He is by Riegeldale Emory's Conrad, A. R., out of Horse Shoe Beacon's Flower, 15618—671—Jr2—365C, 21428—927—5yrs, 21275—938—7yrs.

A Daughter

HORSE SHOE P. JUSTRIGHT
7339—357—Jr3—HIR—305C (781)
Maternal sister, **Horse Shoe Joy,** 9035—402—Jr2—305C
Dam: **FARMLANDS JUSTNER**
8236—355—Jr3—305C—2x
9536—412—7yrs—HIR—365—2x

SEVERAL EXCELLENT SIRE PROSPECTS FOR SALE OUT OF "PIONEER" DAUGHTERS BY MEL-MAJESTY LORD OF THE MEADS.

T. B. and Bang's Accredited—Vaccinated—Dehorned

HORSE SHOE FALLS FARM — Shannock, R. I.

GEORGE P. CLARK — VERA J. CLARK, Owners
REITH BENTLEY, Herdsman

HERE ARE THREE OF OUR TOP GUERNSEY SIRES AVAILABLE FOR YOUR USE — ONE PROVED, ALL SIRED BY PROVED SIRES OUT OF GREAT DAMS

GREEN MEADS PHYLLISTON, A. R. (G-15)
Born April 20, 1947

M. E. 305—2x Dam-Daughter Comparison
On 1st 8 Daughters Tested
8 Daus. 8 rec. 10122—4.86%—492
8 Dams 14 rec. 8764—5.16 —453

Difference +1358—0.3% + 39
7 better than dams in milk, 6 better in fat.

HIMSELF

Sire: **Langwater Vindicator, A. R.**
Dam: **Green Meads Lady Fair**
12875—671—Jr2—365—3x
14626—700—Sr4—365—3x

STORRS WESTERN FERDINAND (G-14)
Born May 8, 1951

Leased from University of Connecticut.
Sire: **McDonald Farms Ferdinand, A. R.**

Dam: **Western Glow Country Maid**
VG '49
8883—555—Jr2—350—2x
12399—756—Sr3—365—2x

NORTHERN CONRAD'S CHERUB, A. R. (G-12)
Born January 4, 1947

8 A. R. daughters including **Birchfield N. Lassark,** 10889—533—Jr2—365; **Birchfield N. Theta,** 9953—428—Jr2—305—2x, 10621—460—Jr3—305C—2x; **Birchfield N. Syringe,** 9968—537—Jr3—HIR—365C—638 T. M.; **Birchfield N. Unity,** 9409—472—Jr3—HIR—365C—618 T. M.

Sire: **Riegeldale Emory's Conrad, A. R.**

Dam: **Horse Shoe F. Nadine,** 13040—556—Jr2—365C—3x, 16854—722—6yrs—365—3x. 2 A. R. daughters, Northern Assault's Nadine, 10176—478—Sr3—HIR—305C—584 T. M.; Northern Nancy, 12346—664—Jr2—305C—3x.

PLAN TO VISIT THE BULL STUD AT U. OF R. I., KINGSTON AND SEE ALL OF THE GUERNSEY SIRES

RHODE ISLAND BREEDERS' COOPERATIVE, INC. — KINGSTON, R. I.

LAWRENCE A. RECORDS, President ORVILLE D. CURTIS, Manager

Linwood Lace Company
Wm. James Beattie
Washington

Wee Hoose Farm
Helen M. Danforth
Exeter

Fort Hill Farm
Jacob Menzi & Son
Portsmouth

Tomaquag Valley Farm
Charles E. Miner
Ashaway

Horse Shoe Falls Farm
George P. and Vera J. Clark
Shannock

Fairholm Farm
Mervin C. Briggs & Sons
Portsmouth

R. I. Breeders' Co-op., Inc.
Orville D. Curtis, Mgr.
Kingston

"PRUDY" COMES TO LAKEWOOD . . .

This is the kind of cow we are selecting to build and improve our herd.

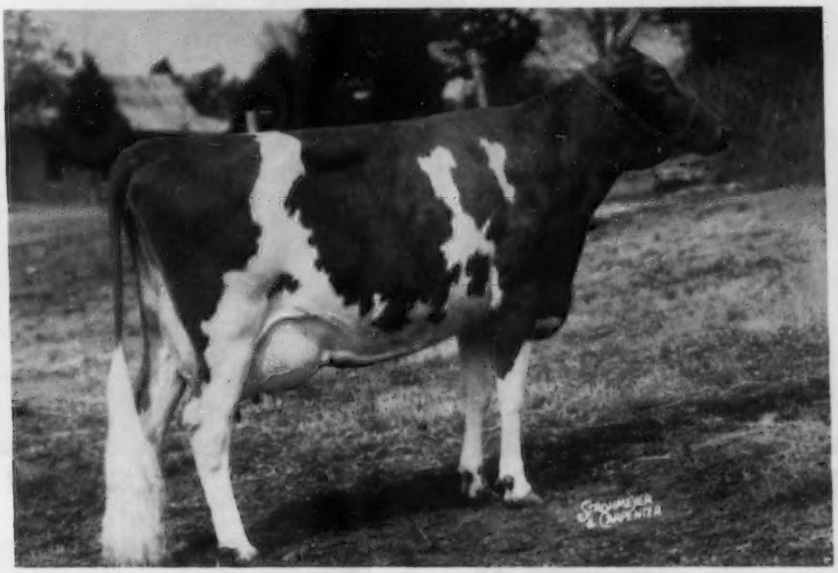

PRIMROSE FARM PATRICK'S PRUDY
10497—509—Jr2—305C—3x
Twice Excellent '52 '53

A Show Cow . . .
1st prize 2-year-old, Tenn., Ky., 1952.
1st prize 3-year-old, International, 1953.
2nd prize 3-year-old, Tenn. and N. D. C. C., Waterloo, Iowa, 1953.

"PRUDY" is sired by Bournedale Abe's Patrick, out of Ring-Win Queenie, 15795—714—8yrs. Next dam: Champion's Queenie, 17348—845—A.

We also purchased . . . Belmont View Primer's Sabia, a promising 3-year-old that topped the Tenn. State Sale, 1953. "Sabia" recently finished with 12204—628—Sr2C.

Plan to visit Lakewood Farm — you are always welcome.

Lakewood Farm is located on Illinois Route 176, 2½ miles east of the junction with U. S. 12 toward Mundelein. 7 miles west of Mundelein.

Bang's Accredited
Herd Certificate No. 945, Illinois
LOUIS SEITZ, Herd Manager

MALCOLM J. BOYLE, Owner

T. B. Accredited
Certificate No. 523016, Illinois
MELVIN CHAMBERLAIN, Farm Manager

In March We Had Our Herd Classified For The Sixth Time
The Results Were Most Gratifying

92 HEAD { 4 Excellent, 44 Very Good, 33 Desirable, 11 Acceptable } **88% Above The Line**

The Breakdown By Years —

1948 — 109 Head classified 77% above the line
1949 — 42 Head classified 70% above the line
1950 — 45 Head classified 98% above the line
1951 — 62 Head classified 87% above the line
1953 — 107 Head classified 91% above the line

Pictured Below Are Four Excellents

WALKER FARMS PIPER'S ULTISTAR
8730—530—Jr4—305, 12422—733—7yrs—305C. On retest, 7611—431—10yrs in 172 days. Excellent '50 '51 '54. Sr. & Gr. Ch., Miss., 1950, 1951, 1952.

WALKER FARMS LADY GEM
8291—447—Sr2—305C—2x, 9514—490—Sr3—305—3x
Excellent '54 — VG '51 '53

CRYSTAL KING'S SALLY
11607—526—Jr2—365C, 11363—531—Sr3—365
12603—560—Sr4—365C. Excellent '54 — VG '51 '53

BEAVER CREEK ADONIS LADY
3 records include — 9386—434—Jr4—305C—2x, 9599—442—5yrs—305C—2x. Excellent '54 — VG '53.

If you're looking for type and production inheritance in your next herd sire, consult us with your problems.

WALKER FARMS

In the Heart of the Mississippi Delta two miles
STONEVILLE

Northwest Junction U.S. Highways 61 and 82
MISSISSIPPI

The Daughters of . . .

FAIRLAWN PERFORMER'S HONOR

7 Nearest Dams Average 15294—820

Direct from the Ermine family

Dam: **FAIRLAWN K. GLORY,** $9,500, Fairlawn Dispersal
13414—622—GG, 17244—815—Jr4C
VG '47—E '48 '49 '50 '51 '53

Produce and also show!

NYALA HONOR'S QUEENIE	15606—766—Sr2C	
NYALA HONOR'S MARIGOLD	16097—705—Jr2C	
NYALA HONOR'S BRILLIANT	13403—687—Jr2C	
NYALA HONOR'S FLOWER	9051—522—Jr2C	(768)
NYALA HONOR'S PEARL	9956—505—Sr2	(730)
NYALA HONOR'S BEAUTY	14736—710—Jr2C	
NYALA HONOR'S GOLDENROD	13606—635—Jr2C	
NYALA HONOR'S BLUEBELL	13816—606—Jr2C	
NYALA HONOR'S BESS	11550—600—Jr2C	

Average for first 9 two-year-old daughters
13091 lbs. milk — 637 lbs. fat

At the National Guernsey Show at Waterloo, Nyala Honor's Sunrise was 2nd in the Jr. Guernsey Show as a Jr. Yearling (14 in class); was a member of the first prize New York State Herd in the Jr. show, and was also a member of the first prize New York State Herd in the open classes. The first "Honor" daughters bred at the farm are equally as promising, extremely deep and dairy-like throughout.

A bull of predominantly Green Meadow breeding, his calves out of "Challenger" or "Crown Prince" daughters, will still further intensify this blood and add to it the blood of Imp. Financier of Myrtle Place, Douglaston Crown Prince, Shuttlewick Mirth, etc.

We would be pleased to show you his Get at your convenience.

DOUGLASTON MANOR FARM
TRADE MARK Reg U S Pat Office
PULASKI, NEW YORK

DOTTY Thirteen Years Old With Her Newborn Son

(amateur snapshot)

Dotty Of West Side Farm

25338—1329—11yrs—365

Classified Excellent

'47 '48 '49 '54

DOTTY calved Sept. 2, 1954, with a very nice bull calf sired by Coldspring's Beauty's Valor, a son of Vallevue Butterfat Beauty, Excellent '47 '48, 18914—937—AA.

FOR A STRONGER FOUNDATION ADD SOME BEAUTY

COLDSPRINGS FARM

Accredited for Bang's 57 . . . Accredited for T. B.

S. C. PRICE, Owner JAMES STRADNICK, Manager

HAZLETON, PENNSYLVANIA
SUGARLOAF, PENNSYLVANIA
Phone Conyngham 8-4331
GEORGE ROHRBAUGH, Herdsman

TO NORTHEASTERN PENNSYLVANIA SALE . . .

November 8, 1954 — Bloomsburg, Pa. — Columbia County

Columbia County, our neighbor, is the birthplace of some of the breed's greatest — DOTTY OF WEST SIDE FARM and WALNUT'S ELLA'S PANSY are two. In order to support this first area sale in a manner befitting its heritage, we are consigning two very outstanding Wandamere females. . . .

CONSIGNED . . .

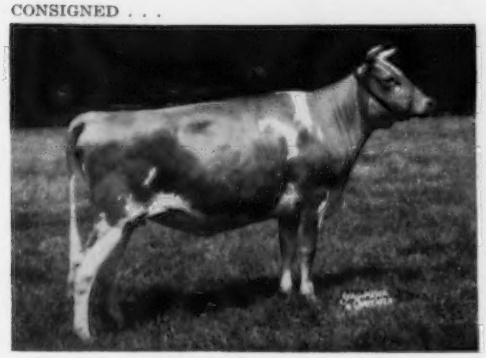

WANDAMERE BOND'S PEARL
Born November 20, 1951
Sire: **Wandamere Anson's Bond**
Dam: **Wandamere Doug's Peggy** (VG '52 '54)
(see picture opposite)
Due December 3, 1954

Her Dam

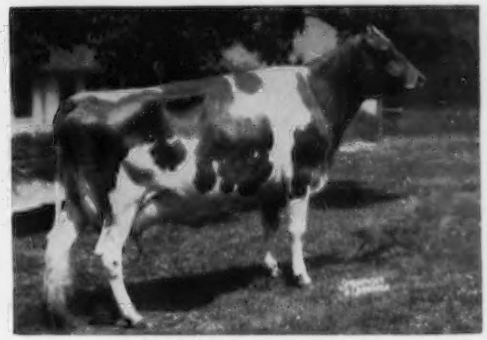

WANDAMERE DOUG'S PEGGY
12932—666—Jr2C
VERY GOOD '52 '54
Sire: **Wandamere Auburn's Douglas**
Dam: **Wandamere Peggy's May** (E '47)
16897—836—5yrsC

"Bond's Pearl" is by our "Bond" bull that is getting a lot of stretch and sharpness — the first two fresh have good udders and really milk. The dam is a sharp-shouldered, square-rumped cow sired by Wandamere Auburn's Douglas and out of an Excellent cow that had several successful sons. Only the fact that we have two full sisters to "Pearl" allowed us to part with her. She is due to the service of McDonald Farms Le Royal Master ("S. Leader"—Pert of Chicona).

CONSIGNED . . .

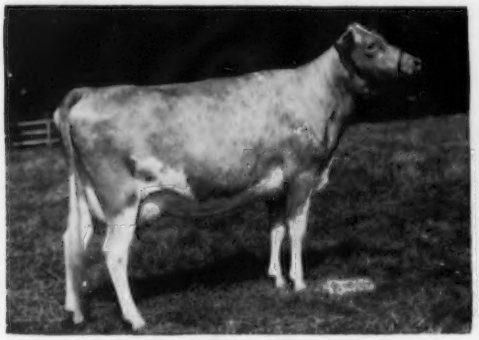

WANDAMERE C. SUNBEAM
Born March 1, 1951
9142—550—Jr2—305C—3x (pending)
VERY GOOD '54
Sire: **Wandamere Correction**
Dam: **Illahee Sunshine** (VG '48 '50 '51)
15419—809—6yrsC. 1st 3 Yrs., W. Wash., 1948, 1st 4 Yrs., W. Wash., 1949.

Three Crosses to Her . . .

GRANGEVILLE HOPE'S PHYLLIS
14018—743—A
VERY GOOD at 16 years
One of the West's Greatest Brood Cows.

"C. Sunbeam" is a very attractive 3-year-old that will be fresh before the Sale. She is straight and clean-cut with a lot of quality and a good udder. Her sire was a top breeding son of Grangeville Hope's Phyllis — her dam was a show-winning daughter of our Chuckanut Peter Pan bull. She thus carries three crosses to the great "Phyllis" cow. With her own individuality and her breeding potential, she is worthy of careful consideration.

MAIL BIDS CAN BE HANDLED BY THE MERRYMAN SALES CO., SPARKS, MD.

OUR PLEDGE
Never to Offer a Bull We Would Not Use Ourselves

"Aiming at Perfection"

WYNO Farms Guernseys

ALVIN R. BUSH - ALVIN C. BUSH

MUNCY, PA.

Paul P. Priddy, Manager
On U. S. Route 220

Curtiss Candy Company Farms Complete Dispersal

AT THE FARM, CARY, ILLINOIS, MONDAY, NOVEMBER 22, 1954

DELBERT H. KINGSTON, Supt., Livestock Division, Telephone: Cary 5411 or 5531

103 HEAD — 13 Bulls — 39 Cows — 28 Bred Heifers — 23 Open Heifers

CURTISS CANDY NOBLE CURTISS

In his pedigree are many of the great uddered cows of the breed, including National Grand Champions and leading producers. Five of his 14 nearest ancestors sold for $61,000, or an average of $12,200. Sire of 1st Jr. & Sr. Get, Wis., Ill., 1952; 3rd Jr. Get, National, 1951; 3rd Jr. Get, International, 1951. 2nd Jr. Get, N.G.S., 1952. Sire of 1st Jr. Get and 1st Sr. Get, Ill., Wis., Minn., 1953. Also sire of 1st Sr. Get at N. Ill., Minn., and Ill. State Fair, 1954.

Sire: **Curtiss Candy Levity Chum**

3 sons and 19 daughters of NOBLE CURTISS selling in the sale.

His Dam — **QUAIL ROOST NOBLE PRIMROSE**

Excellent '47 '48. Sold for $17,000. 13894—704—GG (former N. C. State Record), 13411—644—5yrs, 12415—630—4E (former Ill. State Record), 15730—744—Jr4C. Sr. & Gr. Ch., Best Udder, D.C.C., 1946; Sr. & Gr. Ch., Best Udder, N.G.S., 1947, 4 A. R. daughters:

CURTISS CANDY NOBLE DEBORAH, 14455—696—Jr2C, 17993—837—6yrsC. Full sister to Noble Curtiss.

QUAIL ROOST CHOICE PRIMROSE, 10529—687—Jr2.

CURTISS CANDY NOBLE PRIMROSE (in sale), 12516—669—Sr2C. Full sister to Quail Roost Noble Christine, 11035—634—Jr2. Also dam of Curtiss Candy Noble Curtiss, more registered progeny than any other Guernsey sire. **Noble Curtiss was given to Delbert Kingston as the foundation sire for his new herd.**

IN THE SALE

CURTISS CANDY PROUD QUADRANT (VG '53)

Born March 2, 1950

1st 4-year-old. 1st 3 Best Females, N. Ill. Parish Show, 1954. Member 1st Get of Sire, N. Ill., Minn., Ill., 1954. 11555—564—Jr2—365, 15415—733—Sr3—365 (pending). Bred to Curtiss Candy Major Curtiss.

ALSO IN SALE—Her Full Sister — **CURTISS CANDY PROUD QUEBEC.** Born August 19, 1951. Due in December to Burton Lane Romulus Royal Gold.

Both are out of Boulder Bridge Quadrant, 12299—579—5yrsC, 13461—633—7yrs.

IN THE SALE

CURTISS CANDY PROUD JOAN

Born September 29, 1950. On test with 11683—574—Jr3 in 290 days. Member of 1st Produce of Dam, Minn., Wis., 1954. Bred May 1, 1954 to Curtiss Candy Loyal Curtiss. Her Full Sister IN SALE — **CURTISS CANDY PROUD JOANIE.** Born October 4, 1951. On test with 7991—389—Jr2—249 days. Member 1st 3 Best Females, Ill., Wis., 1954.

ALSO IN SALE — **CURTISS CANDY PROUD SWALLOW.** Born September 30, 1952. And 3 more from the same family, by Curtiss, all safe in calf and due within 6 weeks.

IN THE SALE

CURTISS CANDY PROUD RHEBA (VG '53)

Born December 10, 1949

10785—521—Jr2C—1017 T. M.

Dam: Francois' Cozy Rheba (VG '47 '51)
18475—915—7yrs. 4 A. R. daughters

IN THE SALE

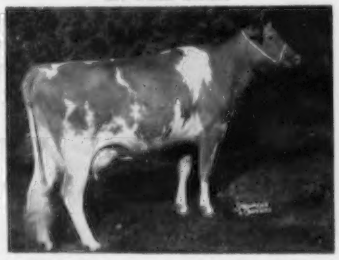

CURTISS CANDY PROUD ANDANTE (VG '53)

Born February 16, 1949. 9882—482—Jr2—365C. 1st 4-year-old, Wis., Minn., 1953; 2nd 4-year-old, Ill., 1953. Fresh and selling open.

ALSO IN SALE — Her Full Sister, **CURTISS CANDY PROUD DAME,** born November 11, 1952, due in March to FABRON, and her daughter, **CURTISS CANDY FAY ANDANTE,** born August 9, 1953, a daughter of FABRON.

Baker Hotel, St. Charles, Ill., Sale Headquarters

For Catalogs Write: **THE LOUIS McL. MERRYMAN & SONS, INC. — SPARKS, MARYLAND**